Tonight: Clearing, Colder
Tuesday: Mostly Cloudy

Victoria Times

Classified 386-2121
News 382-3131

95th YEAR, No. 181 ★★ VICTORIA, BRITISH COLUMBIA, MONDAY, JANUARY 15, 1979 15 CENTS DAILY, 30 CENTS SATURDAY

Great Land Sale Ready In Months -Chabot

The Great British Columbia Land Sale should be ready to go in three or four months, Lands Minister Jim Chabot said today.

Large tracts of Crown land will be broken into smaller parcels and put on the open market at either market value or 10 per cent below, the minister said.

In large population areas where available Crown land is scarce, the parcels will likely be subject to bonus bidding, thrusting the cost even higher.

Chabot, however, agreed a lottery system of disbursement would keep the prices down.

"But either way there will be unhappy people," he said.

He agreed the freeing of Crown land will have a greater effect in rural areas.

Chabot was elaborating on a promise Premier Bill Bennett has made several times in recent months — on a trip north aboard the B.C. Rail, during the cabinet shuffle when Chabot was given responsibility for land, and on the weekend at a mini Socred convention in Vancouver.

Chabot said his ministry is conducting a survey to determine the kind of land people want.

He said he believes most people would like to have five acres just out of town, and the survey will tell him if his gut feeling is correct.

That report, which should be finished in three weeks, will determine the size of the land allotments.

There will be many other hurdles to mount, including the necessary legislative changes, but if everything goes smoothly the plan could be in place in three or four months, Chabot said.

Cost of purchasing the Crown land will have to be close to market value because the government has no intention of causing havoc with land values, he said.

The government has a responsibility to protect those who have already purchased their land.

But the move should stabilize land prices, or even decrease them a little, for years throughout the province, he said.

And it will make more readily available the type of land people want to buy. Those with private land for sale prefer to sell it in city-size lots because that's where they get the greatest return, Chabot said.

"We see the opportunity to fill the need for those wanting small acreage," he said.

In some areas larger tracts for farming will be freed and by this summer, 14 recreational subdivisions containing hundreds of lots should be available for leasing, he said.

Crown land has always been available through long-term leases, but applications often took years to get processed.

Bennett has promised that under the new proposal people will be able to obtain

See GREAT page 2

BLIZZARD CLAIMS 29 LIVES

Waist-Deep Snowfall. . . Chicago Braced for More

Chicago motorist digs out, but with plows snowbound, he had nowhere to go

Times News Services

CHICAGO — This second-largest U.S. city was digging out from its second-worst blizzard in history today with a special army of 2,500 workers. But the forecast was for possibly more snow by mid-week.

Helicopters were used today to take sick and injured to Chicago-area hospitals because ambulances could not get through the 75 centimetres of snow, 52 centimetres of it from the weekend storm that hit the Midwest and left at least 29 persons dead — seven in Chicago alone.

O'Hare International Airport, the world's busiest, was closed to all flights due to snow-covered runways. Officials said they hope to reopen the facility early today.

Seven of 11 emergency centres set up in the city to distribute food reported their supplies were exhausted by Sunday, and requests for emergency fuel supplies depleted the reserves at two city storage facilities, officials said.

Elsewhere in the Midwest, the snow combined with subfreezing temperatures to cause traffic accidents, break weather records, strand travellers and leave thousands without electricity.

The temperature plummeted throughout the Midwest, hitting 30 degrees below zero Celsius in a number of centres.

Shipping on the Great Lakes was coming to an earlier-than-usual halt for the winter, as ice became too thick for icebreakers to keep channels open.

Northern Illinois, Kansas and eastern Iowa were under states of emergency.

There were 11 weather-related deaths in Illinois, two in Iowa, five in Kansas and two in Missouri, where the National Guard was called out during the weekend to rescue motorists. Kansas deactivated its guard today.

Michigan, Wisconsin and Indiana all struggled with more than 30 centimetres of snow following the weekend storm. There were eight deaths in Wisconsin and one in Indiana.

The forecast for the snow-buried areas was grim. The National Weather Service said another major storm may be in store for the Midwest by mid-week. Chicago faced a 40-per-cent chance of more snow by tonight.

Most deaths were attributed to exposure. Travellers died attempting to walk from stranded automobiles to safety, and some pedestrians who slipped and fell were unable to get up due to their injuries. Others died in traffic accidents or of heart attacks.

The National Weather Service said a 55-centimetre snowstorm in 1967 was Chicago's worst, but that there had never before been more than 70 centimetres of snow on the ground.

Meanwhile, in Saskatchewan, a snow-clogged switch sent 20 cars of a CP Rail freight train off the tracks early today, 80 kilometres east of Regina. RCMP said no one was injured.

In Eastern Canada, freezing rain and high winds played havoc with Air Canada schedules Sunday night, causing the cancellation of domestic flights in and out of Montreal.

PRODUCE SUPPLY PROBED

VANCOUVER (CP) — The RCMP's commercial crime section is investigating allegations of kickbacks paid by wholesalers who supply goods to Woodward's stores, a police spokesman said today.

S.-Sgt. R. P. Roseberry said an investigation was started in mid-1978 into the paying of secret commissions following a complaint by Woodward's.

He said members of the commercial crime section conducted 25 searches of homes and businesses in the Vancouver area Jan. 10.

The allegations primarily involved produce suppliers, Roseberry said.

No charges have been laid.

2 DIE, 3 HURT IN FIERY CRASH

Two youths were killed and three companions seriously hurt Saturday night in a fiery car crash on Claremont Avenue near the Patricia Bay Highway.

Saanich police said the car in which they were riding topped a hill at high speed, left the road, and struck a tree. It burst into flames before they could get out.

The driver, Spencer Glen Larson, 18, of 2370 Weiler, Sidney, and Dale Robert Storey, 15, of 911 Cloverdale, died in the crash, police said.

A neighbor, Charles Ball, and Lyle Barr of Saanich-assisted police in pulling passengers from the wreckage, aided by mechanical jaws.

Jack Donald Schwartzenberger, 18, of 769 Birch, Sidney; Leith Cresswell Hulbert, 18, of 911 Cloverdale, and Lawrence Edward Huisman, 15, of 564 Obed, were in serious condition in hospital with burns and other injuries.

Constable Murray Kilshaw of Saanich police suffered burns in rescuing the survivors and was kept in hospital overnight.

Shah Seeing Sadat En Route to U.S.

TEHRAN (CP) — Shah Mohammad Reza Pahlavi, his 37-year rule rocked by months of mass protest and bloodshed, will leave Iran this week for Aswan, Egypt, on his way to the United States, it was reported today.

Some sources said the shah will leave Tuesday, others said he will depart Wednesday.

The monarch has scheduled a news conference for Tuesday when he is expected to announce his plans.

The Iranian senate today gave its endorsement to the new civilian government of Prime Minister Shahpour Bakhtiar. It had been expected that after the lower house of parliament gives its approval — the vote is scheduled Tuesday — the way will be cleared for Bakhtiar to take over full control of the country.

Meanwhile, new political violence flared across the country and it was reported that 20 persons were killed Sunday and today, including a former U.S. Air Force colonel in the southeastern city of Kerman.

U.S. embassy officials identified the American as Martin Berkowitz, 53, of San Francisco.

The newspaper *Khayan* reported Berkowitz, head of a copper-mining concern, was apparently stabbed Sunday night in his home and that the words "Go Back To Your Country" were found scrawled on the wall of the house.

Sources here confirmed an earlier report by Egyptian officials that the beleaguered 59-year-old shah will meet with Egyptian President Anwar Sadat in the southern Egyptian town.

The shah, accompanied by Empress Farah, intends to stay at his estate near Los Angeles, the sources said.

The royal couple is expected to spend only a day in Egypt and may make some stops in Western Europe en route to the U.S., the sources added.

The shah's journey this week, ending in the U.S., has been described as an extended vacation, but many political observers here believe the popular opposition to the monarch will make it impossible for him to return.

Electricity Might: And A Widow's Mite. . .

NUORO, Sardinia (UPI) — The full majesty and power of the Italian state electricity board is being marshalled against a little old Sardinian woman because it claims she owes them one lire.

It takes 8.4 lire to make one cent nowadays, but the board has solemnly made out a bill for two kilowatt hours, less a tiny reimbursement due, to Giuseppa Delogu, an elderly, ailing pensioner in the care of Nuoro social workers who administer her small pension.

"The law requires we collect all sums due, however small," a board spokesman in Nuoro said. "To clear this matter from our books will cost us several hundred lire."

The problem is that the smallest coin in Italy is five lire and it is physically impossible to hand over the cash.

"I somehow do not feel we will be attaching anyone's furniture if we don't get paid," the board spokesman said.

A social security office spokesman snapped his retort: "We will pay the bill with a five lire coin — but we will be wanting our four lire change."

Mideast Caution Advised

JERUSALEM (CP) — Canada should withhold any decision to move its embassy in Israeli to Jerusalem from Tel Aviv until after Israeli-Egyptian peace talks have run their course, Opposition Leader Joe Clark said today.

Following a 45-minute meeting with Prime Minister Menachem Begin, Clark said it would be inopportune to move the Canadian embassy because the decision might alter the process leading to peace.

Israel has been lobbying foreign governments to establish their embassies here in order to press its claim on Jerusalem as Israel's capital city.

Clark said such a move by Canada or the United States might be interpreted by Arab states as a pro-Israeli position that might undermine the peace process that started last year at Camp David.

Clark is in Israel as part of a four-nation tour that ends Thursday after a visit to Jordan

A meeting later in the day with opposition leader Shimon Peres ended abruptly when Peres dashed off to make a speech in the Knesset leaving Clark momentarily startled and flustered.

Clark, who arrived for the session after a heavy day of meetings and sightseeing, was asking Peres questions about various aspects of the Middle East dilemma when his secretary popped into the room with a message.

"Excuse me," Peres blurted out as he rose from his seat, grabbing a sheaf of notes.

"I must go make a speech."

Earlier, Clark and his wife Maureen McTeer visited a Jewish memorial to the Holocaust — the Second World War years when one-third of world's 18 million Jews were exterminated by Hitler's Nazis.

ON THE INSIDE

World Clark's Football?

Covering the Joe Clark world tour, columnist Allan Fotheringham finds himself recalling Robert Stanfield's famous football fumblitis. Page 3.

Artistic Sneer?

It cost Canada $49,000, but the portrait of the Queen and Prince Philip in the governor-general's residence has roused the critics — mainly because Prince Philip appears to be sneering. Page 7.

First-Hand Warning

Maximum security prisoners at Millhaven near Kingston, Ont., may be given a chance to show selected youthful offenders the consequences of criminal behavior. Page 9.

Treasure Wreck Found

The Spanish galleon Conception, loaded with a huge store of gold and silver, hit a reef in 1641. Now the treasure has been found through one man's perseverance. Page 20.

Chinese Demand Food

Several hundred poorly dressed people, who said they came from all over China, marched in Peking Sunday demanding such basic rights as food and work. Page 22.

SPORTS

Deprived of probably their largest Western Hockey League crowd of the season Saturday at Memorial Arena when New Westminster Bruins were fog-bound in Vancouver, Victoria Cougars visited New Westminster Sunday and beat the Bruins 2-1. Page 12.

Recently returned from a National Hockey League suspension imposed for conviction on a drug charge, Don Murdoch scored three third-period goals Sunday to help New York Rangers subdue Atlanta Flames. Page 12.

INDEX

Births	29	Family	23-25
Classified	29-40	Finance	6
Comics	28	Gardening	41
Deaths	40	People	43
Entertainment	16	Sports	12-18

Steptoe & Son As Test-Tube Delivers Again

LONDON (AP) — *The Daily Mail* says Britain's second test-tube baby has been born in Glasgow to a 32-year-old cooking teacher.

The newspaper says in a copyrighted story that the baby, a five-pound 12-ounce boy named Alastair James Lauchan Montgomery, was born Sunday to Grace Montgomery.

It says that Dr. Patrick Steptoe fertilized one of the woman's ova in the laboratory with her husband's sperm and then implanted the egg in her womb to mature normally.

Dr. Steptoe, one of Britain's leading gynecologists, and physiologist Robert Edwards developed the technique and first used it successfully on Lesley Brown, who gave birth last July 25 in Oldham, England, to a girl. It was the first authenticated birth of a baby conceived outside the mother's body.

The *Mail* says Mrs. Montgomery, like Mrs. Brown, was unable to conceive normally because her fallopian tubes were blocked.

Doctors in Calcutta, India, reported that another test-tube baby, a girl, was born last Oct. 3 to the wife of an Indian businessman, but a state committee said the doctors submitted an "unconvincing and disappointing" report on their technique.

U.S. Wants FLQ Man

MONTREAL (UPC) — United States authorities say they will attempt to extradite Pierre Charette — the suspected Front de Liberation du Quebec terrorist who returned to Canada Sunday — to stand trial for a 1969 plane hijacking.

Charrette, 36, stepped off a plane from Havana Sunday at Montreal's Mirabel Airport, and was immediately arrested on a Fire Commissioner's warrant signed by Cyril Delage.

Police said the warrant alleged Charrette had knowledge of "several" bombing incidents in 1968 and 1969.

In Washington, a Federal Bureau of Investigation spokesman said Charrette and an alleged confederate, Alain Allard, are wanted for diverting a Miami-bound National Airlines 727 from New York's LaGuardia Airport to Cuba on May 5, 1969.

The Montreal weekly Dimanche-Matin reported Marc Carbonneau and Yves Langlois would return to Canada to face conspiracy, kidnapping, sequestration and extortion, all related to the abduction of British diplomat James Cross.

The report said the two notified friends they would return to Canada in the footsteps of Jacques Lanctot and Louise and Jacques Cossette-Trudel, who were all freed on $50,000 bail each pending preliminary hearings.

"We have absolutely no comments," Montreal Urban Community Police Const. Real Cantin said Sunday.

THE OUTCASTS **by Ben Wicks**

Great B.C. Land Sale Soon

2 Coeds Strangled In Wash.

BELLINGHAM, Wash. (AP) — Two Western Washington coeds whose bodies were found Friday in a locked car in an isolated cul de sac apparently were strangled, according to the Whatcom County coroner.

Dr. Robert Rood said today that a pathologist's report indicates there were no other marks or signs of other violence which would have resulted in the two young women's deaths.

Bellingham police were questioning a Bellingham man today, "but we are not in the process of preparing any charges" against the mans in his 20s, said Captain Telmor Kveven.

He identified the victims as Karen L. Mandic, 22, of Bellevue, Wash., and Diane A. Wilder, 27, of Bremerton, Wash.

Continued from page 1

land quickly, without red tape hassles.

He also told the Vancouver meeting the homeowner's grant of $280 ($480 for senior citizens) is not enough.

A government has to guarantee it doesn't tax people out of their homes and force them to become tenants again.

Opposition leader Dave Barrett said later in an interview if the premier is talking about housing when he says young people should have a chance to purchase their piece of B.C., he should place more emphasis on jobs.

"What is necessary is to clean up the mess created by Social Credit in terms of high unemployment, lack of investment and no economic direction," he said.

"If anything has been denied the young people of this province, they have been denied their resource heritage . . . they've been denied the opportunity to work."

Barrett also criticized Bennett's plan to give British Columbians five free shares in the B.C. Resources Investment Corporation.

"It's a desperate move by a desperate government," he said.

In giving away the shares Bennett is relying on the assets he criticized the NDP for acquiring while Social Credit was the opposition party, he said.

"Wasn't it Mr. Bennett who said 'there is no free lunch?' Those assets have all been paid for. What the premier is attempting to do is to get people to buy something they've already paid for."

In White Rock, the president of the Independent Business People of B.C. criticized Bennett for his intervention in the attempt by Canadian Pacific Investments Ltd. to gain control of MacMillan Bloedel. B.C.'s biggest forest products firm.

Len Freisen said that apparently it is all right to sell B.C. to U.S. interests but not to Eastern Canadian interests.

Freisen, who claims a membership of about 500 in his organization, said business people in B.C. are totally confused by Bennett's latest about-face.

He said the Social Credit government has sold provincially-owned Panco Poultry and Pacific Coach lines to U.S. interests — but now opposes the sale of MacMillan Bloedel to CPI "on the grounds that the would-be purchaser is an eastern Canadian company."

If Canadian business is faced with the possibility of provincial intervention every time it contemplates investment in B.C., it is no wonder the rate of investment has decreased by 50 per cent since Bennett took office, Friesen said.

Edward Fleming, president of the Free Country Independence Party of B.C., presented a brief to Bennett at the Vancouver meeting also criticizing the government for its stand on MacMillan Bloedel.

Fleming said the government's interference will discourage more local and foreign investment in B.C.

He said the government's interference is a political vote-buying scheme.

BITTER U.K. COMMONS FIGHT

LONDON (CP) — The Labor party government headed into a bitter parliamentary fight today to win a vote of confidence during a truck drivers' strike that has shut down major industries and threatened to paralyse the British economy.

Hundreds of thousands of workers in the chemical, textile, auto, tire and other industries already are laid off for lack of supplies and raw materials.

The news media forecast layoffs ranged up to four million.

Prime Minister James Callaghan, trying to avoid calling a state of emergency, said he expects to survive Tuesday's vote of confidence. His party has 307 of the 628 seats in the House of Commons but stays in power with the support of other minority parties.

The strike, declared official last Thursday, was reported costing Britain $2 million a day in export earnings. Wildcat strikes started early this month.

With minor exceptions food supplies are adequate, although fear of shortages brought some panic buying last week.

Fewer than one-fourth of Britain's 400,000 truck drivers have joined the strike, which seeks a 22-per-cent pay increase to about £59 ($150)d a week plus shorter hours and improved benefits.

The Confederation of British Industry (CBI) says unions were made virtually untouchable in 1976 by a law which removed companies' right to sue individual pickets for damages for loss of business.

REFUGEE FLOOD BEGINS

Times News Services

ARANYAPRATHET, Thailand — International relief agencies were preparing to cope with an influx of refugees and wounded as the Vietnamese-led sweep of Cambodia came within 16 kilometres of the Thai border Sunday.

A Thai border official, who spoke to Chinese-backed forces of Premier Pol Pot's regime immediately across the frontier, said he was told of heavy fighting in the nearby village of Nimit.

The Cambodian mission in Peking said Sunday that Pol Pot is alive and leading the fight from inside Cambodia.

Colony MOTOR INN
PETER CHIPMAN
FROM 8:30
THE NEW LOUNGE

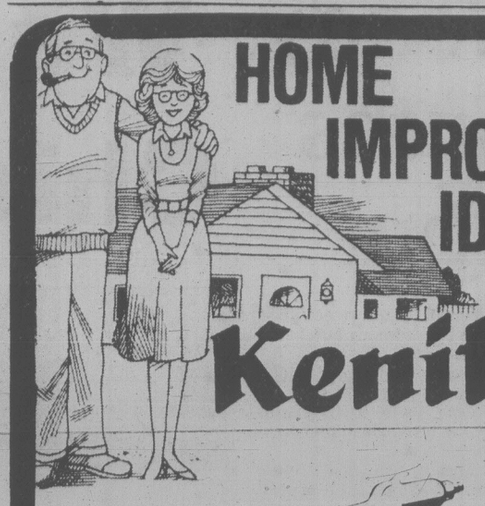

HOME IMPROVEMENT IDEAS FROM GRANITE

Kenitex

THE MIRACLE COATING that eliminates painting. Insulates, decorates and weather proofs. Applied over any surface. Over 6 million applications world wide since 1948. There are no substitutes. Come in, visit us. You be the judge.

JANUARY SPECIAL
20% OFF
ALL INSTALLED MATERIALS
PHONE 384-4148
FOR FREE ESTIMATES

GRANITE
INDUSTRIES LTD. serving all of Vancouver Island
516 WILLIAM ST. — VICTORIA — 384-4148

the weather

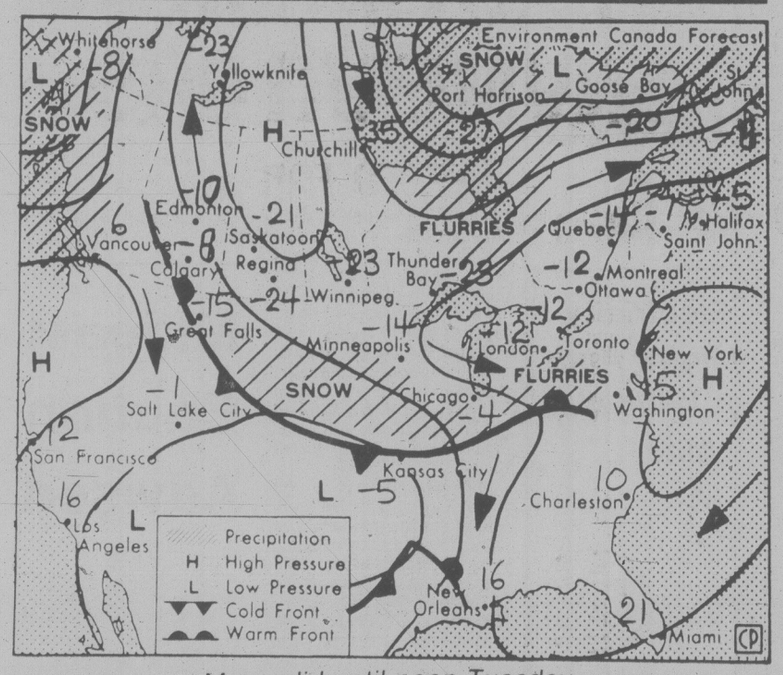

Map valid until noon Tuesday

Early this morning it was cold across the province, reaching minus 40 at Prince George. Thermometers at most coastal cities read near or below the freezing point. Although some sunshine is in store for much of the province today, increasing clouds on the north coast herald the arrival of a Pacific disturbance. Clouds will thicken over the north coast today with rain and snow reaching the coast this evening. The system will weaken as it moves inland tonight, however another disturbance will follow close on its heels bearing more precipitation. The systems will bring a slight moderation in temperatures to all sections of the province over the next few days.

ENVIRONMENT CANADA WEATHER OFFICE
10 A.M. FORECASTS
Valid Until Midnight Tuesday

Greater Victoria: Cloudy with sunny periods. Tuesday mainly cloudy. Highs both days 4 to 6. Lows tonight near freezing.

Lower Mainland, East Vancouver Island: Cloudy with sunny periods. Tuesday mainly cloudy. Highs both days 4 to 6 except near or a little above freezing in the eastern Fraser valley. Lows tonight near minus 2 except near minus 5 in the eastern Fraser valley.

North and West Vancouver Island: Cloudy with sunny periods. Tuesday cloudy. Patches of drizzle along the coast. Highs both days 3 to 6. Lows tonight around freezing.

TEMPERATURES
Yesterday

	Max.	Min.	Prcp.
Victoria	3	1	—
Normal	6	2	

One Year Ago

Victoria	8	4	trace

Across Canada

Prince Rupert	— 3	—13	—
Prince George	—27	—40	—
Terrace	—12	—18	—
Port Hardy	3	— 3	—
Tofino	7	— 2	—
Comox	2	— 3	—
Vancouver	1	— 4	—
Kamloops	—15	—16	—
Cranbrook	—16	—26	—
Williams Lake	—22	—34	—
Fort Nelson	—29	—37	—
Peace River	—29	—37	—
Edmonton	—21	—31	—
Jasper	—18	—31	trace
Banff	—16	—33	—
Calgary	—16	—31	—
Lethbridge	—27	—33	—
Medicine Hat	—27	—37	—
N. Battleford	—23	—32	—
Saskatoon	—21	—32	—
Swift Current	—24	—32	—
Prince Albert	—21	—39	—
Moose Jaw	—21	—31	—
Regina	—23	—35	—
Yorkton	—21	—38	—
Thompson	—30	—37	—
Brandon	—24	—35	—
Winnipeg	—25	—33	—
The Pas	—24	—31	—
Kenora	—24	—34	0.2
Thunder Bay	—22	—32	—
Toronto	2	—13	—
Ottawa	4	—20	1.6
Montreal	3	—18	1.4
Quebec	— 3	—20	10.8
Halifax	10	2	31.2
Charlottetown	16	— 1	8.2
Fredericton	1	—11	13.8
St. John's	7	— 8	—
Whitehorse	—27	—30	—
Yellowknife	—29	—36	—
Churchill	—33	—38	—
Inuvik	—17	—24	—

United States

Seattle	7	2	—
Spokane	— 6	—11	5.2
Portland	3	— 2	4.1
San Francisco	14	8	45.2
Los Angeles	14	8	45.2
Las Vegas	11	3	—
Phoenix	17	10	—
Chicago	— 7	—28	—
New York	4	— 6	—
Miami	27	10	2.5

World Temperatures

Amsterdam 0, —8; Athens 7, 2; Bangkok 31, 25; Beirut 19, 10; Belgrade 0, —2; Berlin 1, —3; Bogota 21, 10; Brussels 0, —5; Buenos Aires 32, 23; Cairo 23, 11; Caracas 27, 13; Copenhagen —2, —4; Frankfurt 3, —10; Geneva —2, —7; Helsinki 3, —1; Hong Kong 11, 10; Honolulu 24, 17; Jerusalem 16, 4; Johannesburg 27, 13; Kiev 1, 0; Lima 25, 20; Lisbon 16, 7; London 4, 3; Madrid 14, —1; Manila 28, 19; Mexico City 22, 5; Moscow —7, —9; New Delhi 21, 9; Nicosia 19, 7; Oslo —4, —13; Paris 1, —6; Rio 30, 17; Rome 9, —6; San Juan 29, 23; Sao Paulo 24, 16; Seoul —2, —9; Singapore 30, 22; Stockholm 2, —2; Sydney 26, 22; Taipei 16, 12; Tel Aviv 20, 8; Tokyo 10, 0; Vienna 1, —2.

CITY'S WEATHER RECORD

Sunshine, Jan.	50.4 hrs.
Last Jan.	16.2 hrs.
Normal (30 years)	25.9 hrs.
Sunshine, 1979	50 hrs.
Last Year	16.2 hrs.
Normal (30 yrs.)	25.9 hrs.
Precipitation, Jan.	4.7 mm
Last Jan.	35.7 mm
Normal (30 years)	51.1 mm
Precip., 1979	4.7 mm
Last Year	35.7 mm
Normal (30 yrs.)	51.1 mm

Sunrise, Sunset Tuesday
(Pacific Standard Time)
Sunrise 08:00 Sunset 16.49

TIDES AT VICTORIA
(Tides listed are Pacific Standard Time)

	Time	Ht	Time	Ht	Time	Ht	Time	Ht
	H M	Ft.	H M	Ft.	H M	Ft.	H M	Ft.
15	0710	8.3	1010	7.7	1420	8.1	2220	2.5
16	0730	8.3	1100	7.4	1455	7.8	2255	3.0
17	0740	8.4	1200	7.1	1550	7.3	2325	3.6
18	0735	8.5	1320	6.7	1705	6.8		
19	0000	4.3	0755	8.5	1600	6.1	1830	6.4
20	0035	5.0	0800	2.6	1625	5.5	2000	6.1

TIDES AT SOOKE

	Time	Ht	Time	Ht	Time	Ht	Time	Ht
	H M	Ft.	H M	Ft.	H M	Ft.	H M	Ft.
15	0415	8.0	0845	7.2	1335	9.2	2150	2.8
16	0445	8.1	1000	7.1	1420	8.7	2220	3.2
17	0520	8.3	1055	6.8	1500	8.3	2250	3.8
18	0545	8.4	1150	6.6	1545	7.7	2315	4.4
19	0615	8.6	1250	6.3	1645	7.2	2340	5.0
20	0700	8.8	1350	5.9	1840	6.7	2345	5.5

TIDES AT FULFORD HARBOUR

	Time	Ht	Time	Ht	Time	Ht	Time	Ht
	H M	Ft.	H M	Ft.	H M	Ft.	H M	Ft.
15	0730	11.1	1305	8.3	1650	9.1		
16	0005	2.8	0750	11.0	1345	7.8	1755	8.8
17	0030	3.4	0825	11.0	1430	7.3	1850	8.4
18	0105	4.1	0845	11.0	1525	6.8	1955	8.1
19	0145	4.9	0905	10.9	1610	6.2	2110	7.8
20	0220	5.8	0935	10.8	1655	5.5	2235	7.8

YOU DON'T HAVE TO PUSH WHEN YOU'VE GOT PULL.

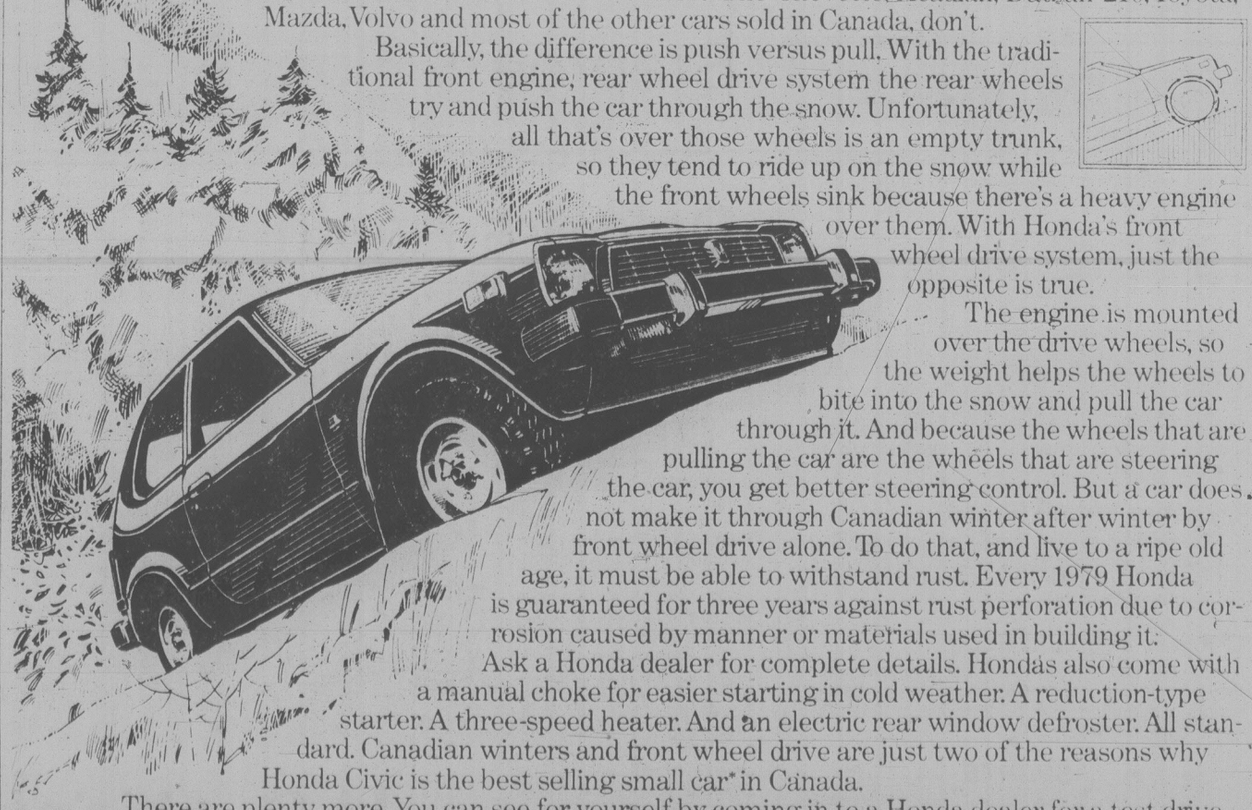

If you, as a driver, were asked to describe a Canadian winter, chances are your answer would be unprintable. Canadian winters can be bitterly cold, treacherously icy and all too often there's snow up to you-know-where.

While most Canadian drivers face this one common problem, not all cars sold in Canada have the one common feature that can help alleviate that problem. That is, front wheel drive. All Hondas have front wheel drive. The Chevette, Acadian, Datsun 210, Toyota, Mazda, Volvo and most of the other cars sold in Canada, don't.

Basically, the difference is push versus pull. With the traditional front engine, rear wheel drive system the rear wheels try and push the car through the snow. Unfortunately, all that's over those wheels is an empty trunk, so they tend to ride up on the snow while the front wheels sink because there's a heavy engine over them. With Honda's front wheel drive system, just the opposite is true.

The engine is mounted over the drive wheels, so the weight helps the wheels to bite into the snow and pull the car through it. And because the wheels that are pulling the car are the wheels that are steering the car, you get better steering control. But a car does not make it through Canadian winter after winter by front wheel drive alone. To do that, and live to a ripe old age, it must be able to withstand rust. Every 1979 Honda is guaranteed for three years against rust perforation due to corrosion caused by manner or materials used in building it.

Ask a Honda dealer for complete details. Hondas also come with a manual choke for easier starting in cold weather. A reduction-type starter. A three-speed heater. And an electric rear window defroster. All standard. Canadian winters and front wheel drive are just two of the reasons why Honda Civic is the best selling small car* in Canada.

There are plenty more. You can see for yourself by coming in to a Honda dealer for a test drive and talk with one of our sales people. You'll find that our sales people aren't pushy. But then, they don't have to be, because their car has got pull.

Honda. You don't get to be No.1 by being second best.

*Source: R. L. Polk. Year-to-date August 1978 new car sales.

Honda Car Centre
909 Yates Street
Victoria, B.C., V8V 3M4
386-6707
Dealer Licence number 13625A

Metro Honda
2151 Blanshard Street
Victoria, B.C., V8T 4J2
388-6921
Dealer Licence number 01627A

Clark's Tour: Have So Many Ever Gone So Far for Less?

By ALLAN FOTHERINGHAM
Special to The Times

ATHENS — Since we are in the cradle of democracy, it is time to ask a question.

Let the imagination roll, how do you think a young man the polls say will be the next prime minister of Canada should act on a round-the-world jaunt designed to enhance his image at home?

Whatever your answer, Joe Clark has supplied his own and as the final week of his tour begins and the goofs, gaffes, fumbles and fiascos pile up, it seems possible the Tories have achieved the impossible: An international version of Robert Stanfield's famous football fumblitis.

The difference is that Stanfield was the victim of selective photography. Clark — and just as important, Clark's staff — under day-by-day scrutiny during the relatively simple pressures of a package tour — would make a voter, let alone a travel agent, cringe.

As the by-now-bulging Clark entourage moves on to its final merciful stop in Israel and Jordan, whatever genius in the Conservative ranks who dreamed up this political Titanic must be pondering one simple query: Was this trip really necessary?

Instead of the supposed purpose of the opposition leader coming across as a knowledgeable future ruler who can mix and match with a variety of mankind, Clark is being exposed to humanity (which apparently would include reporters) at carefully-selected intervals and then is tucked back into his staff's cocoon. He is seeing the world in Saran Wrap.

Two questions would seem legitimate in the rather dismaying Clark performance so far.

The first is an assaying of the personal staff Clark has gathered around him. As a man who — self-confessedly — is not a strong personality, he does on the other hand seem able to attract strong lieutenants around him.

As a measure of the importance (or the fears?) the Tories have put on this expedition, chief-of-staff Bill Neville is aboard. If Clark is elected this spring, Neville apparently would be the number one non-elected official in the land.

He is a former wire-service reporter, a former aide to Judy Lamarsh, a former unsuccessful Tory candidate against John Turner in Ottawa, a former public relations lobbyist.

If Clark comes across as the original innocent abroad, trying a crash course in what most others picked up in the traditional hitchhiking foray in foreign climes, Neville too often gives the impression of a conventioneer on his first trip to Waikiki Beach.

In his white shoes and seersucker safari suit, picking his way carefully through the cow dung in an Indian village, eagerly snapping pictures on his mini-camera of dirty children and wizened farmers, he, too, seems on a tour of self-education when the original intent, one presumes, was to further the election chances of his boss.

Executive assistant Ian Green, an intelligent young man quite interested in the intracacies of the diplomatic service, was witnessed at a New Delhi formal dinner passing on defence tips to a distinguished Indian general, the former commander of the second-largest land force in the world and the ambassador-designate to Ottawa. Green's competence in the field of travel arrangements does not equal his military expertise.

The third assistant in the Clark expedition is press secretary Donald Doyle, a well-meaning but non-assertive former Quebec reporter who is likeable but has no clout in the Clark camp. It is well accepted in Ottawa that the reason he is in the job is that he is the only French-Canadian in the Clark office.

The result of it all is that Clark, demonstrating that the world is not flat, set out with three aides who had not yet tested that fact themselves.

Left behind was press advisor Tim Rolfe, an experienced and abrasive former electronic reporter (noted for taunting Mr. Trudeau into his "just watch me" War Measures Act boast). Rolfe is the only member of the Clark hierarchy who has ever had experience at bullying foreign customs attendants and swapping a beer with reporters. The innocence abroad shows.

The first result of all this is that the Clark people are becoming celebrated much less for their competence than for the fact they don't even know how to read an airline schedule.

After two days in New Delhi — supposedly scheduled on a flight to Athens that was well-known in Canada for being over-booked — the Clark aides lingered as long at the farewell diplomatic parties as the dissolute press and the product was a last-second airport panic to find seats for the expedition, to get a disgruntled Neville shunted from economy back into first class and to lose (as could have been predicted) some of the entourage's baggage once again.

As a result, what was supposed to be a badly-needed day of rest for Clark and his aides in Athens turned out instead to be a testy, tension-filled stopover with a search for luggage that ended in Rome and Clark more than 24 hours without a bed. While Maureen McTeer, who joined the group here, climbed the Acropolis and viewed the Parthenon in the stunning blue sky of a Greek winter, her husband rested in bed, a victim of a ridiculous schedule and the ineptitude of his staff.

He was spotted in the lobby Saturday night bearing six red roses wrapped in cellophane, like a contrite swain at the junior ball.

A side result of all this has been that Canadian embassy staffs in Tokyo, Bangkok, New Delhi and Athens have been on constant alert to rescue the innocents from the limitations of their background. It has been the greatest test of our diplomatic service since we sent Wayne Cashman and Phil Esposito abroad as representatives of our couth.

At the base of it all, despite Clark's bluster that he may fire his Ottawa travel agent, is the performance of the opposition leader himself.

Granted that he is 20 years younger than Trudeau and did not have the dilettantish privileges of the prime minister. Given all that, he has been proven astonishingly naive, confessing to one reporter that he was surprised Tokyo was such a modern city since he expected it to be "full of pagodas."

Seemingly confused by time zones and space, he asked an Indian farmer what season it was. It turned out, surprisingly, to be the same season as when he left Japan — winter.

His nemesis Trudeau is celebrated for quotes ("Where's Biafra?" "Why should I sell your wheat?") that advertise his arrogance. Clark, in a collection of quotes that grows daily, merely advertises his inexperience with the outside world.

UN to Run Island Haven For Refugees

MANILA (UPI) — The United Nations will operate an island haven set up by Southeast Asian nations to temporarily house thousands of homeless Vietnamese refugees, a UN special envoy announced today.

Werner Blatter, representative of the UN High Commissioner for Refugees (UNHCR), said the Association of Southeast Asian Nations (ASEAN) has asked the UNHCR to run the island as a transit center which could shelter from 50,000 to 60,000 Indochinese refugees fleeting to their region.

ASEAN is a 11-year-old economic and cultural alliance between the Philippines, Singapore, Indonesia, Malaysia and Thailand.

Published reports from Kuala Lumpur, Malaysia, said ASEAN had agreed to set aside an island but no details were disclosed.

A UN conference in Geneva on the refugees late last year suggested that Southeast Asian nations provide temporary sanctuary in the region for the refugees.

But Malaysia proposed instead that the United States establish temporary accomodations on Guam Island while resettlement is being arranged in countries willing to accept them. No action has been taken on that proposal.

About 5,000 refugees are marooned in rickety freighters seeking temporary shelter in Manila and Hong Kong and more than 200,000 others are in Malaysia and Thailand.

United Front By Syria, Iraq

DAMASCUS (Reuter) — Arab diplomatic sources reported Sunday that Syria and Iraq are planning to merge into a single state under one leader with command over combined armies on Israel's northeastern border.

A union of the two countries, once bitter foes which settled longstanding differences by signing a charter for joint action last October, would alter the balance of power in the Middle East. Between them, Syria and Iraq can muster an estimated 415,000 men, 750 military planes and 4,400 tanks.

The sources' report came as Syria, Iraq and the Palestine Liberation Organization (PLO) moved toward closer co-operation on the eve of a top-level Palestinian conference expected to call for increased guerrilla warfare against Israel.

The talks at the Syrian foreign ministry here, and now the reported Syrian-Iraqi merger, are expected to have important bearing on the meeting of the Palestine National Council due to open today.

WE CHANGE WOOD WINDOWS TO THERMO ALUM.
384-1423
"THE WINDOW MAN"

FRESH AS A FLOWER IN JUST ONE HOUR
OLD FASHIONED
BARGAINS
$1.49 DAY
Tuesday, Jan. 16th.
See detailed ad in other section
One HOUR "MARTINIZING"
THE MOST IN DRY CLEANING
8 LOCATIONS TO SERVE YOU

Premier Rose Pulls Bloomin' High Price

JOHANNESBURG (AP) — The *Johannesburg Star* says the 137.02-carat Premier Rose — described as the finest and most-expensive diamond in the world — has been sold in the United States for $11.5 million.

The U.S.-South African syndicate that sold the diamond refused to name the buyer or confirm the sale price.

Sylvain Mouw of South Africa's Mouw Diamond Cutting Works — one of the partners in the syndicate — said only: "I'm not unhappy about the selling price."

He said in a telephone interview that secrecy about the price and the buyer were conditions of the sale, which took place last month.

"I just can't tell you any more, it would be unethical," he said.

The Mouw family, in partnership with William Goldberg of Goldberg-Weiss of New York City, bid $5.17 million last May to buy the rough 353.9-carat stone when De Beers Consolidated Mines Ltd., the diamond giant, put it up for sale. The stone had been discovered at the Premier Mine, near the South African capital of Pretoria.

The Premier Mine was the site of the discovery in 1905 of the Cullinan diamond, a 3,106-carat stone.

The Premier Rose takes its name from the mine and from Sylvain Mouw's mother, Rose.

Technically, it is the third-largest pear-shaped diamond in the world, the 14th-largest white diamond and the 23rd-largest polished diamond.

capital scene

Labor History Association of V.I. will meet Tuesday, Jan. 16, 8 p.m., room 144, UVic's SUB Theatre. J.B. Gladstone will speak about Bob Russell and the One Big Union.

Minus One Club meets every Wednesday for coffee and a get-acquainted meeting at 8 p.m., 732 Cormorant. Phone 386-7098 for further information.

St. Joseph's School of Nursing Alumnae meeting Wednesday, Jan. 17, 8 p.m., in the nurses' residence. Tickets available for the Jan. 23 dinner by phoning 386-3923.

Judge Marjorie Montgomery Bowker of Alberta's Juvenile and Family Court will give a talk entitled Can the Family Survive? to the Women's Canadian Club Wednesday, Jan. 17, 2 p.m., in the Newcombe Auditorium.

At the Newcombe Auditorium: an address entitled Undersea Life of the Pacific Shores by Brent Cook of the museum's zoology division, Tuesday, Jan. 16, 2 p.m.; curator Wayne Campbell will present slides and food entitled When the Tide is Out the Table is Set Thursday, Jan. 18, 8 p.m.; the 1956 war film *Battle of the River Platt* will be shown Jan. 19 and 20, 7 p.m.

5-Piece PLACE SETTING SALE
All active patterns of
Community Silverplate
1881 Rogers Silverplate
Community Stainless
Heirloom Stainless
Oneida Deluxe Stainless
ROSE'S LTD.
JEWELERS
1317 DOUGLAS ST.
DOWNTOWN

FRYE
BENCHCRAFTED SINCE 1863
Every day is Fryeday!
Styles for the contemporary in ladies' and men's sizes.
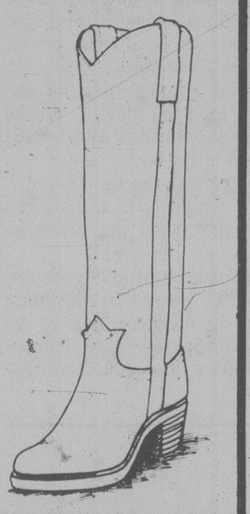
Crockett & Jones
916 Douglas Street 383-6215
Across from the Strathcona

PROVINCIAL ENUMERATORS
NEEDED FOR THE GREATER VICTORIA AREA
Persons interested in doing part-time work enumerating for the Provincial voters list are now required to assist the Registrar of Voters. The work is available to anyone who is eligible to vote and able to do door-to-door canvassing. Having a car would be an advantage. Persons selected will be given instruction and paid a fee for each new application or renewal, plus an expense allowance.
Please apply in person, or telephone 387-6609
PROVINCE OF BRITISH COLUMBIA
REGISTRAR OF VOTERS
933 Yates St., Victoria, B.C.
Telephone 387-6609

SPROTT-SHAW
COLLEGE OF BUSINESS LTD.
SALUTES
MRS. RICHARD C. (Joyce) HOLDEN
on the occasion of her Retirement, December 31st

Joyce Holden graduated from Sprott-Shaw in 1941 and from U.B.C. in 1945. She has been employed as our instructor in Pitman Speedwriting and English subjects for more than 30 years. Her former students and many other friends join in wishing Joyce a happy, healthy and fulfilling retirement.
SPROTT-SHAW
COLLEGE OF BUSINESS LTD.
1012 DOUGLAS ST.
384-8121

Hello Mildness!
NUMBER 7 Lights
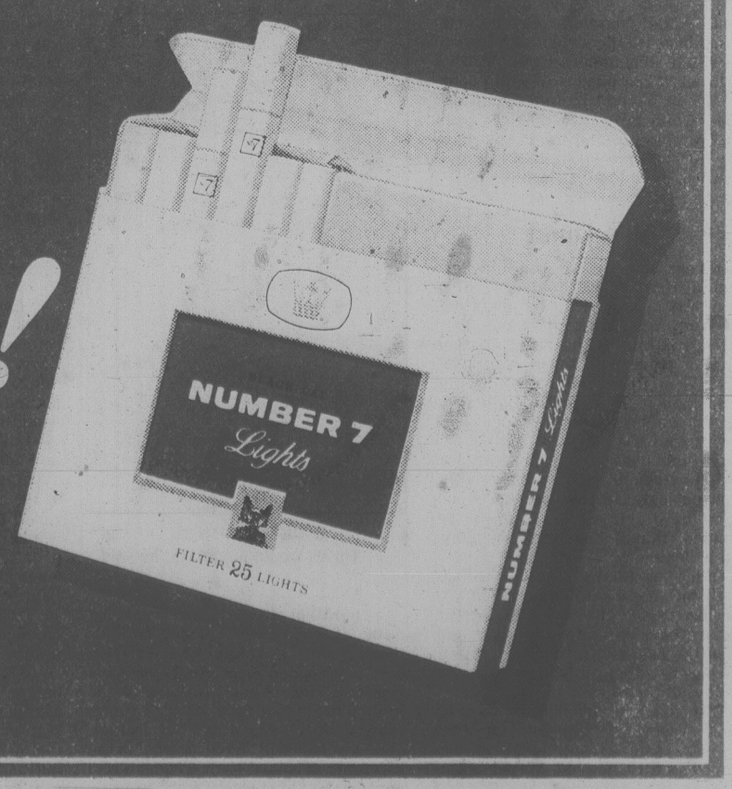

Warning: Health and Welfare Canada advises that danger to health increases with amount smoked – avoid inhaling. Average per cigarette – "Tar" 14 mg. Nic. 0.9 mg.

Victoria Times

MONDAY, JANUARY 15, 1979

GORDON BELL, Managing Editor | COLIN McCULLOUGH, Publisher | BARBARA McLINTOCK, Editor

Logging in the Parks

It may seem academic whether or not to allow loggers into one of British Columbia's smaller provincial parks to remove wind-felled timber that some say is ripe for an infestation of disease and insect pests which might threaten healthy stands of trees.

Lands and Parks Minister Jim Chabot says that trees blown down in 1975 in the northeastern corner of Bowron Lake park constitute a special problem, and the government may allow logging.

There is disagreement about how severe the insect problem is, but the mere possibility of logging off part of a provincial park is worrying those with long memories of what previous provincial governments allowed in supposedly inviolable provincial parks. It is not over-cautious to suggest that allowing chain saws into one park — even if only to remove diseased trees — is setting a precedent that could see logging in other parks.

The minister is probably entirely sincere in his assertions, but the past performance of other parks ministers makes us uneasy. They made similar statements about getting out the diseased and decadent timber cluttering up the parks; then logging and mining were allowed in provincial parks.

Strathcona Park, the only big recreational reserve on Vancouver Island, is a case study in the results of allowing industry into a park. The "conservation policy" of the old Social Credit government in the 1950s and 1960s allowed mining companies and logging firms to transform parts of the park into a wasteland.

The government could not void Crown-granted mineral claims of the 1920s, but it was derelict in doing nothing about a 1949 cabinet order which allowed another 162 claims to be staked between 1959 and 1962. It was those claims which allowed the Western Mines copper mine to go ahead, with all its ugly pollution of Buttle Lake.

Logging was allowed in different areas of the park, a few thousand acres here, a few thousand there, and Strathcona's unique qualities (which one visitor early this century compared to Yosemite in California) were allowed to deteriorate. The park's western boundaries skirted the superb Pacific slopes of the Island, a natural addition to any park, because the logging of those slopes was thought to be a higher priority.

This tale has put many British Columbians on their guard whenever "logging" and "parks" are mentioned by their government in the same sentence. This time, they are doubly suspicious of the government's motives.

There are reasonable grounds for opposing logging in the parks under any circumstances, even with the threat of insects. In the current case even this justification has been questioned.

Federal forestry experts say the Bowron Lake park blowdown is likely to escape any beetle infestation. The timber has dried out so much that the threat has diminished considerably.

It recalls the spruce budworm scare campaign mounted by Forests Minister Tom Waterland through 1976 and 1977. Thousands of square miles in the B.C. interior faced imminent doom if the trees weren't sprayed with insecticide, he told us. Vociferous protests caused the cabinet to back down and suspend the spraying program. What happened? Last year the budworm population collapsed of its own accord, and there was no need to attack with poison sprays.

Likewise, the government should proceed cautiously before logging off part of Bowron Lake park. We need more definite evidence that healthy timber is threatened before this precedent-setting move is made.

Still Inappropriate

Saanich Mayor Mel Couvelier announced last week some changes in the operation of his new policy committee. Regrettably, his explanations have not convinced us of the appropriateness of the plan.

We said last month when Couvelier announced the committee that although his intentions were the best, a committee where appointed officials have equal votes with aldermen and where all meetings are held in private was not the way to go.

Now the mayor has said that formal voting at the committee will be replaced by development of informal consensus on issues. This avoids the problem of having the officials vote, but one wonders — given the record of vehement disagreement between committee members Ald. John Mika and David Paterson — whether consensus is likely to be reached on subjects more controversial than the day of the next meeting.

Couvelier has also said that parts of the committee's meetings will be open to press and public. This may well prove to be worse than having none of the meetings open. The mayor has said that each meeting will include some time in camera where staff can give their honest opinions in a freewheeling, brainstorming session. Does that mean that everyone will put on a polite, agreeable front for the public part of the meeting, then go behind closed doors for the serious and honest discussion of the same issues?

This would mean that Saanich residents would get a distorted view of what went on, probably worse than no view at all.

The problems of this committee won't be solved by cosmetic changes. It needs either to be made an ordinary, open council committee or else abolished altogether.

RICHARD GWYN

And Nobody Said a Thing

OTTAWA — The most interesting political happening of this winter may turn out to be something that didn't happen. Like Sherlock Holmes' Hound of the Baskervilles that didn't bark.

On television the other day, Toronto MP David Crombie, certain to be a senior minister in any Conservative government, and who, incidentally, once gave a course in federalism at Ryerson Polytechnical Institute in Toronto, said he was quite prepared to "negotiate sovereignty-association."

No one barked. Quebec Premier Rene Levesque didn't say: "I told you so. Les anglais will give us what we want." Mail carriers haven't collapsed beneath the weight of letters to the editor denouncing Crombie as a "sell out." The phones to radio open-line shows haven't hummed with bad vibes. Editorial writers haven't smitten Crombie hip and thigh. (Perhaps they forgot that to smite Crombie's hips, you have to aim downwards).

All's Quiet

A year ago, the noise would have been deafening. Levesque, we then knew was out to "destroy" our country. We were angry and anxious, frustrated and bitter, and in no mood to truck or trade with the Parti Quebecois. When Prime Minister Trudeau, in Saskatoon, in mid-1977, called the PQ "the enemy within," we cheered.

Our cool has returned. Maybe it's just complacency and indifference. Perhaps, though, our attitude is common-sensical and mature. An expectation exists, to which Crombie responded, that a deal must be done, and is doable.

Other non-happenings illustrate English-Canada's relaxed mood. No one has fussed that the FLQ terrorists are back in Canada. A year ago, when the possibility first was raised, there were angry outbursts in Parliament and in letters to the editor.

Likewise, the department of transport's report that bilingualism in the air is as safe as unilingualism, has slipped by little noticed. Maybe in this instance the quiesence conceals our guilt at having once been taken in. (A difficulty that remains is that bilingualism, officially, applies to all Canada, not just to Quebec. Thus, one day, a francophone pilot will claim the "right" to speak French over Calgary, which would be quite another political test.

The logic with which Trudeau once mesmerized us may have been false logic. He presented national unity as an issue with two sides — one Canada vs. separatism. In fact, real life politics are invariably more complicated. Some issues have only one side (racism is not good or bad). Most have many sides, overlapping and merging into each other.

DAVID CROMBIE
. . . Tories would negotiate, he said

Separation itself is a one-sided issue. It is bad, for Quebec and for the rest of us. Sovereignty-association is a many-sided issue. In Levesque's latest version, it may turn out to be just tarted-up "special status," something Quebec always has had in fact, and always will have even if the referendum is lost. Even Trudeau recognizes this. Last week, with Ottawa's agreement, Quebec passed a law to give it a "predominant" role in immigration.

Levesque's watered down sovereignty-association still is non-negotiable. It presupposes Quebec and Rump Canada having coequal authority over everything from the dollar to Air Canada. There's just no way English-Canada would grant equality to a sovereign country one-fourth its size and with one-fifth its economic output.

Levesque must know thus. Thus, either Levesque is lying to Quebecers, his PQ militants, to the rest of us, and perhaps even to himself, or he is looking for what Crombie called "a deal with honor."

In fact, Crombie said what he said on television badly. Crombie has yet to realize that Levesque is a far tougher opponent than Toronto real estate developers.

Conservative Leader Joe Clark said it far better this week on CBC's *Newsmagazine*. He would not negotiate sovereignty-association, but he would negotiate with, that is talk with, Levesque if he won the referendum (as probably he will).

Have to Talk

"Federalism is negotiation," said Clark. Astutely, he pointed out that a referendum victory would give Levesque no legal right to do anything, but would merely "strengthen his mandate." Hence, said Clark, "It would be foolish to say we won't talk [to Levesque] about anything."

Foolish, mostly, because it is unavoidable. After the referendum, Trudeau, if he is still prime minister, would talk with Levesque as much as would Clark. The Trudeau-Clark prime minister would ask Levesque what he wants. Levesque would say, "sovereignty-association."

Trudeau-Clark would say that's a non-starter, and then would ask Levesque what he really wants.

At this point, Levesque might go home in a huff. More probably, he would wheel and deal for a "special status" special enough to allow him to claim he has achieved "sovereignty" but not so special that Canada didn't remain one country. These negotiations will be tough, tougher than Clark, let alone Crombie, yet seems to realize. To get through them, we'll need, mostly, to continue to keep our cool.

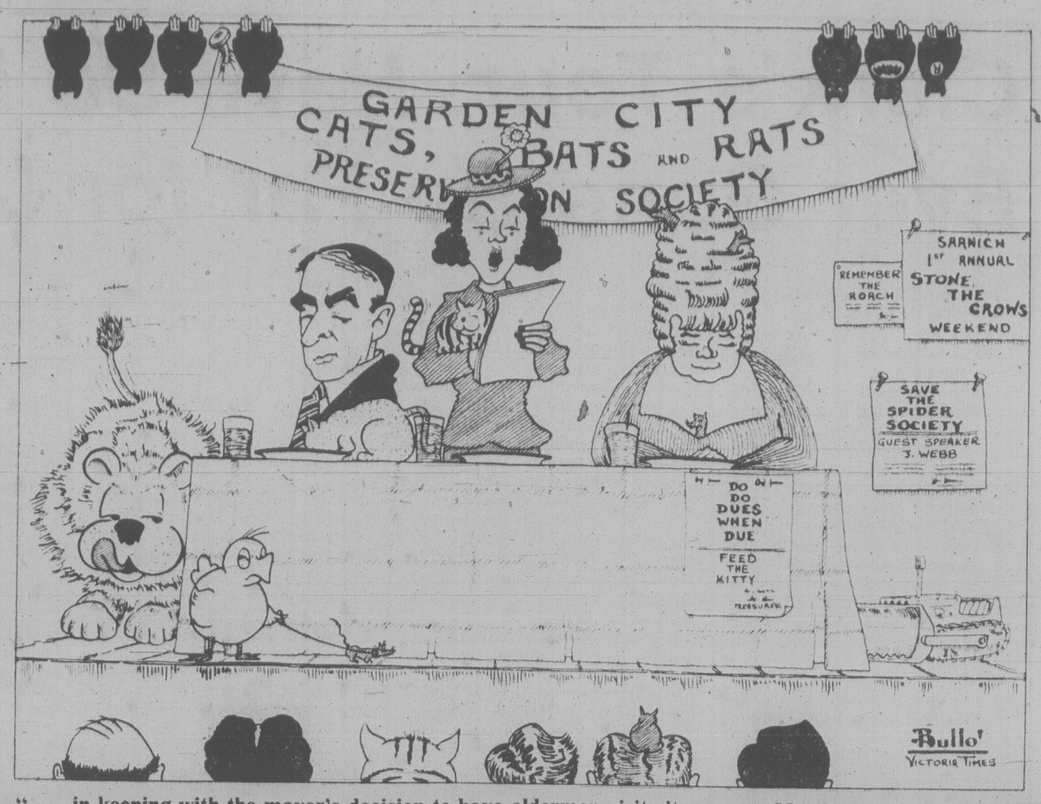

". . . in keeping with the mayor's decision to have aldermen visit city groups, Mr. Ryan will speak today on . . ."

letters

Humans Worse

E. A. J. MacRae has finally prompted me to write a letter to the *Times* re Pets Toilet, Dec. 29.

This vitriolic letter regarding dogs and their owners should be brought into proper perspective.

At least dog excreta is recycled back into nature, as it is with all animals domestic, and wild. (I wonder if he uses manure on his garden?) What he doesn't mention is the desecration of our parks by humans! Most of our beaches are polluted by human outfall, and little is done, or said, about that.

Needless to say, I am an animal lover and a dog owner. We go for walks in our parks and the dogs' contributions do no harm to anyone, nor to the environment. We frequent one park which is constantly being uprooted by wild sprees — grass churned up by spinning tires, tables and refuse bins overturned and a general devastation of an otherwise beautiful area. Very often I have spent some time picking up McDonald's and Tasti-Freez plastic containers, paper bags and boxes and an assortment of liquor bottles and placing them all in the tins provided, only to return the next day to find them flung about the countryside again, bottles smashed against the rocks and far more destruction than fifty dogs could do.

I have spent hours picking up broken glass in this park which is also a play area for children.

We dog owners have a deep respect for our environment, and the park areas. Another dog walker in this park picks up the empty bottles and takes them home with her, so that they won't be smashed and some of us take bird seed during the winter months to leave out for the quail, pheasants and little birds.

Mr. MacRae might do more good for the community, if indeed that is his aim, by venting his wrath and indignation against a society that permits this wanton destruction instead of turning his hostility towards gentle, trusting animals.

Straighten up the humans first, Mr. MacRae, before you attack the animals. — Mrs. M. C. Fitzwater, 3327 Richmond Road, Victoria.

Consult a Lawyer

A letter (Outrageous) which appeared in your issue of Jan. 2 signed by a lady named G. L. Verga exasperated me.

Broadly, her story, which I have no reason to disbelieve, is that while shopping in a well-known department store she noticed an article of apparel on the floor which she bent down (as almost anyone would do) with the intention of replacing it on the rack.

Came a tap on the shoulder with the request: "Will you please follow me!" There followed a short interrogation, after which a store detective was sent for. He summarily requested the lady to open her bag, all in full view and hearing of other customers! There is no record of what the "dick" said when the bag failed to disclose the desired "evidence!"

But let us be fair. I have no use for shoplifters, because we (the public — not the store) pay for their malefactions! Nonetheless, shoplifting is so rife that unfortunately it is necesary to employ measures to check it, thus, detectives. But no one should be interrogated, particularly in sight and hearing of others.

My advice would be, first to consult a reputable lawyer who, I feel certain, would bring suit on the grounds of humiliation (and perhaps on other grounds). As you should know, citizens have rights to protect them. Good luck. — G. R. Forster, Victoria.

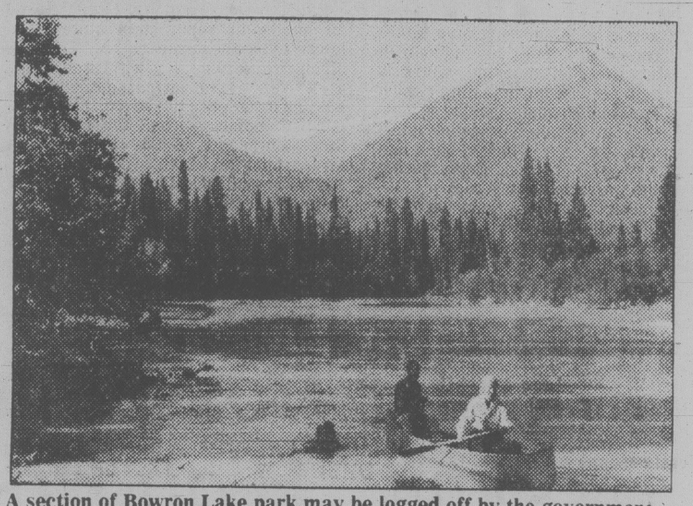

A section of Bowron Lake park may be logged off by the government.

Policy of Disaster

Mixed in with the present thrust of the logging industry in its plea for public subsidies to cover up a politically inspired over-commitment of our public commercial forest lands is the cry for the implementation of "multiple use." To the conservationist "multiple use" means one thing and to the industry it means quite something else.

To the industry it means opening up the park system to logging. To the mining industry it means opening up the park system to mining. In the name of integrated resource management, industry is seeking to convince cabinet that parks must be managed to produce logs and minerals.

To the conservationist, parks are natural ecosystem preserves. Commercial exploitation of a park is unacceptable. To the conservationist, multiple use is a forest management principle to be employed upon commercial forest land, both public and private. Parks cannot be considered commercial forest land.

The thrust to open the park system to logging is being spearheaded by the Association of B.C. Professional Foresters who last year submitted a secret brief to the cabinet advocating the logging of certain timber within Bowron Lake provincial park. The rationale of the association was the alleged threat of insects. Without public debate or opportunity for rebuttal, the cabinet is accepting the recommendations of this brief. It is our understanding that the assertions of the brief alleging an insect threat are false and would not stand the test of exposure to public scrutiny.

If the forester's association wins this test case they will be back to cabinet with new briefs. Indeed, industry will be presenting briefs by the dozen. For if cabinet accepts the secret assertions of an insect threat inside a park, they will also be prepared to accept a whole host of industry arguments about "wasting" timber contained within the park system.

It is important to remember the following:

- ☐ Ninety-eight per cent of all commercial timber land is outside the provincial park system.
- ☐ The Park Act, Section 9 (2) states: "No natural resource within a park of any class shall be granted, sold, removed, disturbed, damaged, or exploited unless, in the opinion of the Minister, the development, improvement, and use of the park in accordance with subsection (3) of section 12 will not thereby be hindered." Subsection 3 of section 12 states: "No person shall carry on, in any park, any activity that will restrict, prevent, or inhibit the use of the park for its designated purpose."

The time to act is now. Cabinet is about to embark upon a policy of disaster spelled out by former Recreation and Conservation Minister Sam Bawlf. This is the concept of protecting all land equally. No land, under this concept of land management, will be treated differently than any other area of land. Under such a policy there can be no room for non-consumptive use of land. There can be no special status for lands that have the potential for commercial exploitation. Thus, the park system is in jeopardy.

We are asking you to inform your friends and associates of this imminent danger. Your MLA, the ministers of the opposition parties must be informed of your views. Act now. Tomorrow may be too late. — Sierra Club, 1645 Broadmead Avenue.

Well Done, Judge

On Dec. 27 in Victoria, some 74 people from 18 countries around the globe became Canadian citizens at a heartwarming and inspiring ceremony presided over by Judge Frances Elford. Heartwarming and inspiring because her honor made it that way!

It could have been a spiritless and unduly staid occasion as witnessed by the writer on previous similar functions, but it wasn't because Judge Elford, exuding great charm and charisma, reached out to each and every participant and made them feel both welcome to our land and, I think, proud to become Canadians.

She reminded the smiling assembly of the more important advantages of becoming citizens of our majestic and vast country; at the same time outlining some of the major responsibilities involved in making Canada an even better place to reside. Frances Elford struck a plea for national unity to all present, including 80 "already Canadian" observers.

In presenting each citizenship scroll, she met and talked with everyone in a friendly manner and took the opportunity just prior to the end of the ceremony to give everybody some interesting examples of the occupations, nationalities and aspirations of our new Canadian friends.

These people walked out of the citizenship court that afternoon very inspired and convinced, I'm sure, of the necessity to extend personal and unselfish contributions to the betterment of their respective communities and fellow Canadians.

As a member of our judiciary, Judge Elford should indeed be proud of herself for her own personal contributions to our complex society.

We were glad we attended that day to witness the "Canadian christening" of our new friends from California and all the others granted their well-earned citizenship. — Kenneth L. Keith, 6867 Jedora Drive.

VICTORIA TIMES, established 1884 is published every afternoon except Sunday by the Times Publishers, 2621 Douglas Street, Victoria, B.C. V8W 2N4, a division of FP Publications (Western) Limited. Second class mail registration No. 0625. All undelivered copies and notices of change of address to be sent to the above address. The Canadian Press is exclusively entitled to reprint the local news published herein.

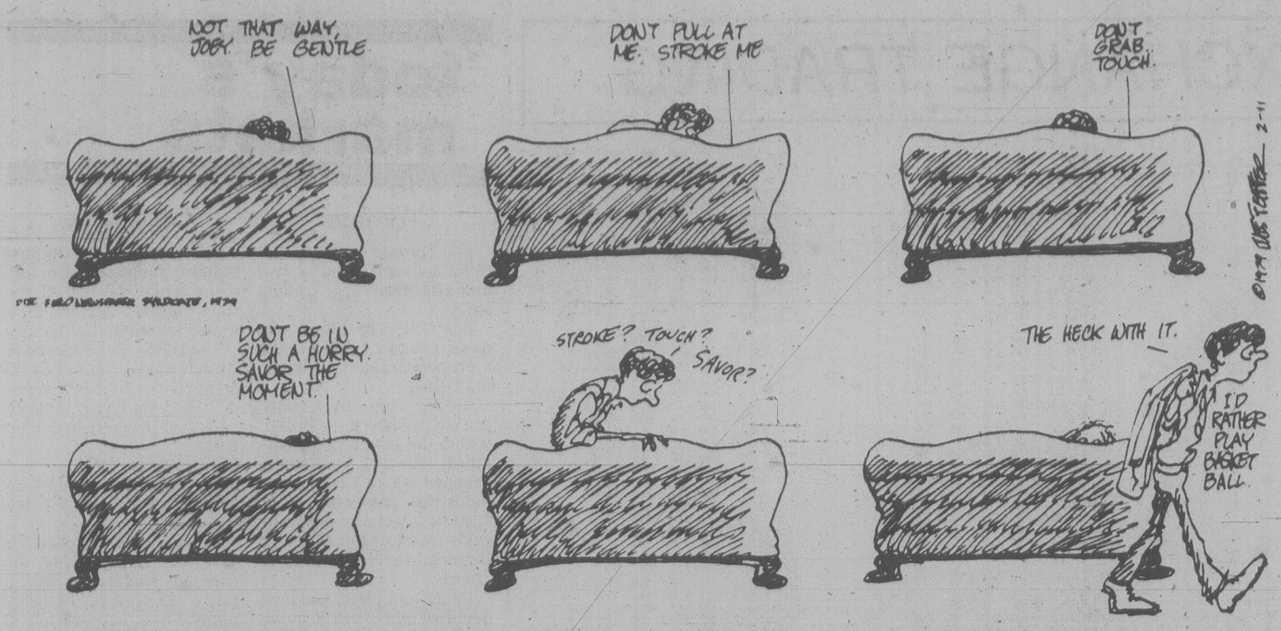

Synanon: A Change in Character

THE ECONOMIST

Among the scandals now surrounding America's cult religions, the abuse of minds and personalities is only the most obvious charge. Increasingly worrying, as the details emerge of their often cynical and corrupt organizations, is the extent to which cults may successfully masquerade as charitable institutions exempt from taxation and fit for public funds.

The example of Synanon, the latest cult to be investigated, is horrifying. Because Synanon posed as an educational institution teaching, among other things, flying, it received a gift of nine aircraft from the federal government; a government warehouse in San Francisco was donated when Synanon claimed to be training warehouse workers. So unused are its members to paying taxes that some of those who remain had planned an exile in Liechtenstein, and had applied for passports. Happily, the California attorney general has intervened instead.

DEDERICH . . . his quirks became 'law'

Brainwashed

Numbers of harassed individuals in California have known of Synanon's misdoings for years. They have claimed openly that the organization, which was founded to rehabilitate drug addicts, in fact abused children and brainwashed its residents. Yet most of them, fearing retaliation, have not stepped forward. They have seen what has happened to those who do.

When, in March this year, the grand jury of Marin County published a report critical of Synanon, jury members began to answer their telephones to voices saying "God will kill you." Two critics of the organization who threatened court proceedings were clubbed and kicked on their own front lawns; a third returned home to find his dog hanged in his front porch.

In the most notorious incident, in October, a rattlesnake with the rattle removed, so as to be silent, was placed in the mailbox of a Los Angeles lawyer who had successfully sued Synanon for brainwashing and false imprisonment.

The rattlesnake attack led directly to the arrest, on a murder conspiracy charge, of Charles Dederich, Synanon's founder. Dederich was drunk when the police arrived, but that was simply a return to his old ways. He was a member of Alcoholics Anonymous in 1958, and founded Synanon in the afterglow. It was, at first, simply a care and treatment centre for depressed or addicted people who felt they could go nowhere else. It was based in a flyblown shop in Santa Monica and was called the Tender Loving Care Club: a name which seemed, in the early stages, attractive and appropriate.

Dederich, a compelling, burly figure often in farmer's overalls, was known to run the centre roughly, but got results. Synanon became a model of what a rehabilitation centre should be. The founder's own slogan, "Today is the first day of the rest of your life," became birthday-card currency everywhere.

Armbands

By 1973, Synanon had almost 2,000 members and was worth $20 million. Its branches had spread from California across the nation and even overseas. Residents at the centres made Synanon felt-pens, key-rings and pen-knives, which were then sold in bulk to charitably-minded corporations. Society drop-outs would call in by dozens to play the Synanon game, in which members formed a cirle and hurled abuse at each other. At this stage only the San Francisco Examiner, which was shortly to be the first newspaper accused by Synanon of libellous coverage, smelled corruption. In fact, Synanon was changing character entirely.

Dederich began to confide to his collagues that he was tired of "dope-fiends", as he called the addicts. He was also increasingly convinced that Synanon had found a holy life-style, one which ought to be defended against the evils outside. Members began to wear armbands and to take part in shooting practices against humanoid targets. Two crack squads were formed, known as the "National Guard" and "Imperial Marines."

Gradually, the quirks and foibles of Dederich became law at Synanon. Smoking, sugar and white flour were banned. Dieting was made compulsory. In 1977, when the founder's wife died of cancer, residents were forced to remarry as Dederich did. As a sacrifice to Synanon, which by this time was beginning to lose members and money, residents were obliged to be childless. The men were forced to have vasectomies and four pregnant women were aborted against their will.

That was the year when the public, at last, began to know of Synanon. Time magazine published a critical article after a reporter, by rare chance, obtained an interview with Dederich, who thought he was under consideration to be Time's Man of the Year.

Don't Blame Arabs, It's Free Enterprise

By GEORGE BAIN

OTTAWA — The day the Organization of Petroleum Exporting Countries announced that a barrel of oil would cost $14.54 (U.S.) next October; up from $12.70, The Star told the story under a Page One banner: "Sheikdown! OPEC Puts price of oil up again."

A clever heading, fairly reflecting the widely-held view that "the Arabs," so-called, are putting the screws to defenceless industrial nations whose economies, run on oil, have been painfully dislocated by price increases of the past half-dozen years.

But why is it a shake-down if the people who've got it (and aren't, for the most part, nearly so rich as we are) demand $1.84 more for their one commodity from those of us who want it? That is business, isn't it?

Obviously, if we didn't want it, or were prepared to moderate our demands, they wouldn't be able to get their price from us and would have to climb down.

And what's so awful about $14.54 for a barrel of oil, anyway? People have been lined up recently to pay twice that for 25 ounces of cognac at the neighborhood liquor store, which, it is not irrelevant to point out, is also a monopoly.

Oh, yes, oh, yes, you say, but most of the price of that bottle of cognac goes into general government revenues to do all sorts of worthwhile things, like building schools, hospitals, roads, whatnot.

To which, having seen half-a-dozen oil-producing countries, I might be provoked to ask what you think they're doing with their revenues but building roads, hospitals, schools — and some basic industries, which they hope will make them more like us, which is to say, renewably rich.

Yes, yes, but there's a social purpose to the high-pricing of that bottle of cognac. Drink is not good for people, and a high price helps keep them from it.

True? If so, instead of assailing the poor oil-producers as shake-down artists, we should be hailing them as benefactors. If high prices deter, then . . . but look at the figures:

Nearly twice as many people (5,110) died as the result of traffic accidents in Canada in 1976 as died of cirrhosis of the liver (2,788). Ergo, keep them off the roads, even if it's only to stay home drinking, and it is to the public good.

Yes, yes, I know, it is the fact that it is the price of an essential commodity that is being played with so cavalierly that you object to.

But why, then, do I not remember the howls of outrage that must have rent the Canadian — the North American — air when the price of wheat went up from $1.68½ cents a bushel average in the 1971-72 crop year to $5.49⅜ in 1973-74, an increase of 327 per cent.

I have the clipping here of an article by Emma Rothschild, author of *Paradise Lost: The Decline of the Auto-Industrial Age*, which speaks of the "man-made famine" that killed tens of thousands in Bangladesh in 1974. How man-made?

"Like many other developing countries, (Bangladesh) was a commercial customer for United States wheat. But in the months before the famine, it was priced out of the U.S. market."

There are, as can be seen, essential commodities and essential commodities; not many people have starved, unable to get their car out of the garage.

True, true, the rise then in the price of wheat was simply the result of commercial influences; what you are unto death opposed are international price-fixing cartels. You will, then, no doubt, have written a harsh letter to the Canadian — and Australian, British, French and South African — governments, condemning them for the uranium cartel they ran between 1972 and 1975, and, moreover, had the deceit to run in secret. Yes?

Ironically, the people who most insistently have been telling us that the way to avoid a too-high oil bill is to buy less, have been some of the producers. Sheik Ahmed Zaki Yamani, Saudi Arabia's oil minister, for notable example.

A good argument can be made that the Saudis, far from having done any shaking down, have behaved with remarkable restraint, given the accepted business ethic that scarce goods or commodities are worth what they'll fetch.

Without the Saudi influence on some of the others, we would have something to howl about.

Toronto Star

Bound for Cinders

russell baker

Anybody desperate for something to worry about will be pleased to hear that we are overdue for a supernova explosion in the galactic neighborhood.

If this happens you can kiss the weekend goodbye since, as The New York Times put it the other day in a report on doomsday possibilities, life on earth "could be ended in a matter of minutes without warning."

I like that. "Without warning" I mean. It's pleasant to think you might not have to spend your final days bickering with insurance companies about whether you have supernova coverage.

It's nice to think you might not have to spend time cancelling engagements and sitting around the dinner table listening to adolescents whine about the futility of life.

* * *

Imagine a much nastier doomsday scenario which the Times reporter produced from a scientist interested in these things:

"Earth may collide with one or more fairly large objects — asteroids, comets, for example — and if the object in such a collision were more than a few miles in diameter life on earth could be extinguished. A collision of that sort could come at any time with as little as six months' warning."

The thought of that six-month warning period is more than the spirit can contemplate. Warning periods bring out the worst in people. Day after day you would be besieged by lugubrious clods asking, "What was the point of it all?" "What was it all about?"

It is bad enough having to deal with people who want to know what it's all about, even when doomsday isn't just around the corner. They are never satisfied with sensible answers like, "It's about baseball," or "It's got something to do with chemistry and physics," or "It's about a cowboy who likes his horse better than he likes the school marm."

With an asteroid heading for earth, you don't want to waste time answering silly questions. You want to find a safe place to hide the liquor from marauding desperadoes.

That is why the supernova has it all over the colliding-asteroid finale. With the supernova you get a gigantic star exploding, emitting the amount of energy in a single year that our sun takes a billion years to radiate.

Dr. George C. Reid of the Aeronomy Laboratory of the National Oceanic and Atmospheric Administration, says there is at least one supernova in our galaxy every 50 to 100 years. If one goes off less than 60 light years from earth, you won't have to worry about getting to grandmother's for Thanksgiving. In the more immediate vicinity, it would vaporize the earth.

Dr. Reid says a supernova can be expected in our neighborhood roughly once every 100 million years. Apparently there hasn't been one in the last 500 to 600 million years. "The statistical inference would seem to be that we're overdue for a nearby supernova," he told the Times.

* * *

What he is saying, of course, is that those crackpots who walk the streets with placards saying, "the end is near," know more than the crackpots who sneer at them.

Of all the recent discoveries science has made to inform us of the things that can kill us, I like the supernova best. It's a big idea. It has grandeur. It gives you hope that you could be involved at least once in your life in something really important. Supernova! It's even bigger than the Super Bowl.

It's certainly bigger than the doomsday I have come to expect. This event, which I expect to occur at a Manhattan intersection, is called "The Eighth Car Collision."

Studies of motorists' behavior in New York have established that at any dangerous intersection the first seven drivers to be confronted with a traffic light changing to red will accelerate and race through despite the red light.

* * *

As a pedestrian, I invariably wait for the light to change, then count seven cars going through the red before stepping off the curve. Twice every day at the average intersection, an eighth car tries to follow the seventh through the light. In the past four years this eighth car has always collided with a truck, another car or another pedestrian. The statistical inference would seem to be that I am overdue for an eighth car collision.

I know the relentless inevitability of statistics and accept it. I do not sit around demanding that wretched humanity tell me what the point of it all is. The point of it all is to beat the traffic light.

Maybe beating the light is what we've all been doing here on this rock. Holding our breath, closing our eyes, stepping on the gas and praying — maybe that's what it's all about, too, along with everything else that it's all about, like another cup of coffee.

New York Times

WE THOUGHT YOU SHOULD KNOW...

ATTENTION:
VICTORIA'S DODGE, PLYMOUTH AND CHRYSLER OWNERS
Ensign Service Centre at Cook and View would be pleased to honor all warranty work and can perform all other auto repairs at our convenient downtown location.
We Thought You Should Know . . .
Russ McAvella
Service Manager

21-POINT WINTER SAFETY CHECK INCLUDES
Change of Filter, Change of Oil
Replace Plug Gasket
Complete Lube
Check Power Steering fluid Level
Check Trans. Fluid Level
Check Diff. Fluid Level
Check Brake Fluid Level
Check Brakes and Report
Check Air Filter and Clean
Check Cooling System
Check All Belts, Check All Hoses
Check Lights and Signals
Check Tires, Check Wipers
Check Exhaust System
Check Battery and Service
Check Washers and Fluid
Lube Door Hinges
Check Shock Absorbers
19.13

POWER FLUSH $4.00 OFF
CHECK:
Radiator, Water Pump
Heater Core, All Hoses
Complete Reverse Flush and Install
Rad Stop Leak Flushing
Compound Conditioner
5 Qts. Summer Coolant
NOW 35.95
Reg. 39.95 PLUS TAX MOST CARS
$4.00 DISCOUNT VALID ONLY WITH PRESENTATION OF THIS AD.

WINTER TUNE-UP
4 CYL. $35.95
6 CYL. $42.85
8 CYL. $46.95
PLUS TAX
MOST CARS—ALL MAKES
INCLUDES:
Plugs, condenser, fuel filter, points
Check choke operation
Set carb to specs
Service air cleaner
Service battery, adjust drive belts
Set engine to specs on electonic scope

AUTOPAR
LIFETIME GUARANTEE
ALL MAKE STANDARD SHOCKS $9.95 ea. plus tax

MAJOR CREDIT CARDS ACCEPTED
CHARGEX VISA master charge AMERICAN EXPRESS Cards Welcome

Chryco
ANY ADDITIONAL PARTS OR SERVICE WILL BE QUOTED BEFORE WORK IS STARTED
Call 386-2411 For an Appointment
autopar

ENSIGN SERVICE CENTRE
CHRYSLER PLYMOUTH LTD.

TORONTO STOCK EXCHANGE TRADING

Distributed by CP
Toronto Stock Exchange—Jan. 15
Quotations in cents unless marked $. z—Odd lot, xd—Ex-dividend, xr—Ex-rights, xw—Ex-warrants. Net change is from previous board-lot closing sale.

1:40 p.m.

Stock	Sales	High	Low	Net Ch'ge
A and B				
Abacus	300	450	450	450	
Aby Gln w	250	410	410	410	+ 5
Abitibi	8980	$18¾	18⅝	18¾	
Abitbi 10	238	$55	55	55	+ ¼
Acklands	300	$14⅞	14⅞	14⅞	+ ⅛
Action Trd	2000	92	91	91	— 2
Adanac M	22825	91	85	90	+ 5
Afton Min	100	$14¼	14¼	14¼	
Agnico E	3550	$6	5¾	6	+ ⅛
Agra Ind A	1500	$6⅞	6⅞	6⅞	+ ⅛
Albany	8064	64	62	62	
Alt Energy	9669	$20¼	20	20⅛	— ⅛
Alta Gas A	11703	$16¾	16½	16⅝	— ⅛
Alta G F	600	$27½	27½	27½	
Alta G 9.76	310	$27¾	27¾	27¾	
Alta G 6⅝	3540	$25¼	25	25⅛	— ⅛
Alcan	22380	$42⅝	42¼	42⅜	+ ⅛
Algo Cent	400	$19⅞	19⅝	19⅝	— ⅜
Algoma St	1170	$27½	27¼	27¼	— ½
All-Can B	1200	$5⅝	5⅝	5⅝	— ⅛
Allarco Dv	330	$35	35	35	— ¾
Almin 4½ p	200	$38½	38½	38½	
Alum 3rd p	200	$28	28	28	
Am Bonza	5820	$29⅞	29⅝	29⅝	
Am Larder	1000	30	30	30	— 1
Am Eagle	16839	268	258	258	—11
Am Leduc	2600	29	28½	29	+ ½
Andres W A	700	$12	11¾	11¾	
Andres W B	800	$12¼	12	12	— ¼
Ang CT 315	z40	$37½	37½	37½	
Ang U Dev	1600	340	340	340	— 5
Aquitaine	500	$23½	23¼	23¼	— ¼
Arbor C	z25	80	80	80	
Asamera	7005	$20⅜	19⅞	20	— ⅜
Asbestos	1400	$45¾	45⅛	45½	+ ½
Asoc Porc	195	118	118	118	— 2
Atco A	12140	$19¼	18⅞	19	
Atlas Yk	20200	71	67	70	+ 2
Ato Hard A	210	$22¼	22	22	— 1
BP Can	4781	$21¾	21½	21⅝	+ ⅛
Banister C	1700	$10⅝	10½	10⅝	
Bank BC	518	$38	38	38	— ½
Bank Mtl	18001	$26⅛	25¾	26⅛	+ ½
Bank N S	24780	$24¼	24	24¼	+ ¼
Bankeno	2200	220	216	220	
B Can Nat	2325	$16⅜	16⅛	16⅜	+ ⅜
Barbecon	200	$17	16	17	+ 2
Bartaco	100	270	270	270	— 5
Bary Expl	12500	110	110	110	
Bathrst p	200	$13½	13½	13½	— ½
Baton B	300	$13¾	13⅝	13⅝	— ⅝
Bell Canad	9122	$63	62⅝	62⅞	— ⅛
Bell A pr	z2	$62	62	62	
Bell C pr	300	$30	30	30	
Bell D pr	360	$62⅜	62⅜	62⅜	
Bell 2.28	300	$32	31¼	32	
Bell 1.80	650	$23½	23¼	23½	+ ¼
Bell 1.96	2625	$26⅞	26⅝	26⅞	
Beth Cop A	200	$16	16	16	
Black P A	1800	$15¼	15	15¼	+ ⅛
Bomac A	100	$6¼	6¼	6¼	— ⅛
Bombr	314	$11	11	11	
Bovis Cor	2000	68	65	68	+ 1
Bow Valy	11940	$22⅛	22	22	+ ⅛
Bralor Res	1400	$9¼	9⅛	9¼	
Bramalea	1870	$15⅛	14¾	14¾	— ½
Brameda	20869	215	212	212	
Brascan A	25039	$20⅛	19¾	19¾	— ⅜
Brscn 8½	400	$27⅜	27⅜	27⅜	
Brenda M	2300	$15⅞	15⅝	15⅝	
Bright A	200	$15½	15½	15½	
Brinco	1250	$7½	7¼	7¼	
BCFP	1700	$20⅛	20	20	— ⅛
BC Pack B	500	$83	83	83	+ 3
BC Phone	825	$17⅝	17½	17⅝	+ ⅛
BCPh 4½ p	225	$55¼	55¼	55¼	
BCPh 1956	100	$57	57	57	+ ½
BCP 7.04 p	200	$22	22	22	+ ¼
BCP 2.32 p	150	$34⅝	34⅝	34⅝	
Brunswk	10600	$6	5⅞	5⅞	
Budd Auto	2215	$10⅝	10⅛	10⅛	— ½
Budd A w	215	225	220	220	—15
C					
CC Yachts	800	280	280	280	+10
CAE A	350	$22⅛	22⅛	22⅛	— ⅜
Cad Frv	1005	$10¼	10¼	10¼	
Cad Frv A	100	$10⅛	10⅛	10⅛	
Cal Pow A	1636	$41	40⅞	41	+ ⅛
Cal P 2.36	100	$29½	29½	29½	
Calvert	5000	49	49	49	— 1
Camflo	2750	$13⅝	13½	13⅝	
C Chib A	4000	$5⅝	5⅝	5⅝	— ⅛
Camp RL	600	$35½	35⅛	35½	— ⅜
Can Cem A	470	$12⅛	12	12⅛	+ ⅛
CCe C p	z36	$15¼	15¼	15¼	
CDC pr B	1295	$105	105	105	
Can Malt A	800	$33½	33	33½	
C Nor West	5400	$10⅝	10⅜	10⅜	— ⅛
C Pakrs C	100	$20½	20½	20½	— ⅛
Can Perm	1055	$17⅛	17	17⅛	
CS Pete	6600	$5⅜	5⅛	5¼	
Can Trust A	1050	$25	25	25	+ ¼
C Trust 7¼	1200	$21¼	21	21	
C Tung	104	$22	22	22	
CCablesy A	3155	$18⅛	17⅞	18⅛	+ ½
C Cable w	4000	40	39	40	+ 1
Cdn Cel	330	$8¾	8¾	8¾	+ ¼
C Curtis	2000	75	75	75	+ 5
CGE	300	$28	28	28	
CG Invest	400	$22¾	22¾	22¾	
C Hidrogas	6600	435	435	435	
C Homestd	53950	$12⅜	11⅞	11⅞	— ¾
CI Bk Com	9768	$29½	29⅜	29½	
CIL	500	$20½	20½	20½	+ ⅜
CLI Pete	2000	70	70	70	
C Manoir	2100	$6	5¾	6	+ ⅜
C Merrill	2500	$21½	21⅜	21⅜	+ ⅛
CNat R	1200	360	355	355	— 5
C Occidental	7250	$23½	23	23½	+ ½
CP Inve	1500	$25¾	25⅝	25⅝	— ⅛
CP Ltd	15288	$26	25⅝	25⅝	— ⅜
C Reserve	1500	$14⅜	14½	14½	— ⅛
Cdn Sup O	2557	$76¾	76	76½	+ ½
Cdn Tire	150	$25¼	25¼	25¼	
Cdn Tire A	1327	$26¾	26¾	26¾	+ ¼
C Utilties	1490	$16⅞	16½	16⅞	+ ⅜
CU 10¼	200	$27⅞	27¾	27¾	— ¼
CWN G 4 pr	100	$10½	10½	10½	
Candel Oil	1360	$29½	28⅜	29	+ ¾
Canray	5600	224	220	220	
Canron A	100	$26½	26½	26½	— ⅛
Cara	300	$8¼	8⅛	8⅛	— ⅛
Carl OK	5075	490	485	485	
Carma A	2000	$9⅛	9	9	— ⅜
Cassiar	1800	$10⅛	9⅞	10⅛	+ ⅜
Celanese	14960	475	460	470	+15
Celan 175 p	200	$18¾	18¾	18¾	+ ⅛
Ctl Est A	400	$11⅝	11⅝	11⅝	— ⅛
Centl Pat	2500	155	151	151	— 4
Centurion	600	475	475	475	+35
Chncllr	2633	240	235	240	+20
Charter Ol	100	250	250	250	— 4
Chib Kay	6500	10	10	10	
Chieftan D	800	$29⅜	28¾	29	— ⅞
Chieftain p	45	$113	110	113	
Chromaco	z10	190	190	190	
Chrysler	2610	$12¼	12	12	
CHUM B	19600	$12	11¾	12	+ ½
Coch Will	5200	58	55	58	
Cockfield	600	450	440	440	
Coin Lake	2000	10½	10½	10½	—1½
Comb Met	11000	45	43	43	— 1
Cominco	3613	$34¾	34	34¾	+ ½
Cominco A	400	$27¼	27¼	27¼	+ ⅛
C Holiday I	1200	$8⅛	8⅛	8⅛	— ⅛
CHIns Ap	z20	$25½	25½	25½	
Compr Ap	z20	$13⅜	13⅜	13⅜	
Computel	100	$6¾	6¾	6¾	
Conuco Ltd	3460	$5⅞	5¾	5¾	— ⅛
Con Bath A	1182	$13¾	13	13	
Con Bath p	500	$19	19	19	— ⅛
Con Cem A	9620	289	280	288	— 2
C Durham	1100	145	144	145	
C Marben	z200	68	68	68	
C Morisn	4500	166	166	166	— 2
Cons Prof	1399	24	24	24	— 1
C Rambler	1000	180	180	180	
C Rexspar	2000	67	67	67	+ 1
Con Textle	200	360	360	360	— 5
Con Distrb	76675	$12½	11	12⅛	—4⅝
Cons Gas	8015	$19	18¾	18¾	— ¼
Con Glass	125	$26	26	26	+ ½
Control F	800	$5½	5½	5½	
Flbrg Nik A	900	$35½	35	35	+ ¼
Fed Ind A	2600	$5¾	5¾	5¾	+ ⅛
Fed Pion	100	$36	36	36	
Fidelty Trp	100	$19½	19½	19½	
Finning T	150	$26	26	26	
F City F wt	500	335	335	335	— 5
Ford Cnda	1600	$71	71	71	
F Sea A pr	700	$8⅞	8⅞	8⅞	
Francana	500	$10⅞	10⅞	10⅞	
Fraser A	z75	$13¾	13¾	13¾	
Gaz 5.40 p	180	$56½	56½	56½	— ½
Gen Baker	900	$6¾	6¾	6¾	+ ⅛
G Distrb A	200	$7¾	7¾	7¾	+ ¼
G Distrb w	500	236	236	236	+ 8
GMC	725	667	663	663	+ ⅜
Genstar L	3485	$38¾	38⅝	38⅝	— ⅛
Gnstar 1.50	z38	$38⅜	38⅜	38⅜	
Gesco Dis	500	340	340	340	+25
Gibraltar	10900	$7¼	7	7	— ¼
Goldund M	9500	56	54	56	+ 2
Granduc	3000	85	85	85	— 2
Gt Oil Sds	z25	$9½	9½	9½	
GL Forest	200	$43¼	43¼	43¼	+ ¼
GL For w	2000	$12	11¾	11¾	— ¼
GN Fin	4210	172	170	171	+ 1
GN Fin r	5900	10	10	10	+ 1
Gt West S	7250	345	320	345	+25
G West wt	500	80	80	80	
Greyhnd	109	$19½	19½	19½	
Guar Trst	174	$7⅞	7⅞	7⅞	
Guard Cap	210	$6¾	6¾	6¾	— ¼
Gulf Can	2810	$37⅞	37½	37⅝	— ⅛
Gulfstrem	11500	45	43	43	— 1
H to L					
HCI Hldg	200	$9¾	9¾	9¾	
H Group A	925	405	400	400	
Hard Crp A	300	340	330	330	—15
Hard Crp C	1300	305	300	305	
Harlequin	4860	$14⅞	14½	14⅞	+ ¼
Hatleigh A	920	$6½	6⅛	6⅛	
Hatleigh B	340	$6⅛	6⅛	6⅛	— ⅛
Hawker A	14015	$10⅛	9⅞	9⅞	— ⅛
Hawker pr	z3	$67⅝	67⅝	67⅝	
Hayes D A	2020	$10⅜	10⅜	10⅜	+ ¼
Highmont	29600	300	289	295	
Holinger A	430	$41¼	41¼	41¼	
Home A	2056	$46½	46¼	46½	+ ¼
Home B	150	$43	43	43	+ ½
Hud Bay	845	$22¾	22½	22¾	
H Bay Co	6495	$20⅜	20¼	20¼	— ⅛
HB Oil Gas	4635	$55¼	54¾	55	+ ½
Husky Oil	575	$47½	47¼	47¼	
Hydra Ex	2000	43½	43½	43½	— 1
Hy's Ltd	300	375	375	375	+15
IAC	4522	$18	17¾	17¾	— ¼
ITL Ind	175	365	365	365	+ 5
IU Intl	16028	$12⅝	12	12	— ⅜
Imasco	3800	$37¼	37	37	
Imp Gen	5200	$21¾	21½	21¾	+ ¼
Imp Oil A	17981	$26⅛	26	26	— ⅛
Inco	34446	$20⅞	20⅝	20¾	+ ⅛
Inco 7.85	100	$24⅝	24⅝	24⅝	
Indal	5350	$13¾	13½	13½	— ⅛
Indusmin	900	$14	14	14	
Inglis	z50	$12½	12½	12½	
Inland Gas	140	$11½	11½	11½	
Inter-City	23817	$8¾	8½	8½	— ⅛
Inter C B w	1050	$5⅞	5⅝	5⅝	— ⅛
IBM	88	$370	368	370	
Int Mogul	2400	$6	6	6	— ¼
I Mogul A	100	$13⅜	13⅜	13⅜	
Int Pipe A	10220	$16⅞	16½	16⅞	+ ⅜
Ipsco	2415	$21	20¾	20⅞	+ ⅛
Iron Bay T	400	$6⅝	6⅝	6⅝	— ⅛
Irwin T A	1500	415	405	410	+ 5
ISO	8700	245	232	245	+15
Ivaco A	2615	$13½	13	13½	+ ½
Ivaco 8.85	200	$50½	50½	50½	
J Q Res	2500	90	85	90	+10
Jannock	1985	$21¼	20¾	21⅛	+ ⅛
Jannock 8	422	$14¾	14¾	14¾	— ⅛
Jannock w	4600	$12¼	12	12¼	+ ¼
Jorex Ltd	15500	43½	42	43	+ 1
Joutel	22100	48	42	46½	+6½
Kaiser Re	8670	$16⅜	16⅛	16⅜	+ ¼
Kam Kotia	15430	$5⅜	5	5¼	+ ⅛
Kaps Tran	3800	119	115	116	— 3
Keeprite B	120	$11⅝	11⅝	11⅝	
Kelly D A	200	$7½	7½	7½	— ⅜
Kelsey H	100	$21¼	21¼	21¼	
Kerr A A	11100	$13	12¾	13	
Kerr A B	200	$12¾	12¾	12¾	
K Anacon	2500	23	23	23	+ ½
La Luz	100	$7⅞	7⅞	7⅞	— ⅛
Labatt A	5255	$22	21¾	22	+ ¼
Labatt A p	2100	$21¾	21¾	21¾	
Lacana	900	$5¾	5½	5½	— ¼
Lacana w	100	390	390	390	—10
Laidlaw A	250	$19¼	19¼	19¼	+ ⅛
LOnt Cem	533	$5½	5½	5½	
L Shore	125	276	276	276	— 9
Lambd M	500	315	315	315	+15
Lamb M A	100	315	315	315	+ 5
Lau Fin	1070	$10⅜	10¼	10¼	
Leigh Inst	6100	$8⅝	8¼	8⅜	+ ⅜
Liberian	200	$7⅝	7⅜	7⅜	+ ⅛
LL Lac	z50	255	255	255	
Lob Co A	116	480	480	480	+ 5
Lob Co B	500	470	465	470	+10
Lob Co pr	110	$28½	28½	28½	+ ⅛
Lochiel	2500	310	310	310	— 5
Loeb M	270	$8	8	8	
M to O					
MICC	1760	$9¾	9⅝	9⅝	
MICC A	300	$26⅜	26⅜	26⅜	— ⅛
MICC 8⅝	300	$24⅜	24¼	24⅜	
Micc 8 p	100	$25½	25½	25½	
MTS Inter	4500	45	43	43	
Mcfan H A	500	$19¾	19¾	19¾	
MB Ltd	21243	$25¼	24½	24¾	—1¼
Madeline	2500	80	79	79	+ 2
Madsen	3300	90	86	86	— 4
Magna A	914	$15	14¾	14¾	— ¼
Magnason	300	285	285	285	
Magnetcs	2718	154	153	153	
Maistc Wil	1900	270	265	270	— 5
M Lf Gard	z5	$28¾	28¾	28¾	
M Lf Mills	z6	$18⅛	18⅛	18⅛	
Mrtme El A	300	$15	15	15	
Maritime	1100	$23½	23½	23½	— ¼
Mar T 940	265	$10⅞	10⅞	10⅞	— ⅛
Market F	500	$6¼	6¼	6¼	+ ¼
Mass Fer	18464	$12⅛	11⅞	11⅞	— ¼
Mas F A	1100	$19⅝	19⅜	19⅝	+ ¼
Mas F B	2900	$19⅜	18⅝	19⅜	+ ⅜
Matchan	z300	12½	12½	12½	
Matgmi A	6825	$18	17½	18	+ ½
McGraw H	100	$8¾	8¾	8¾	
Mc Intyre	2055	$28	27⅜	27⅜	— ⅛
McLaghin	2800	$9	8⅞	9	+ ⅛
McLghl 9 p	z40	$20⅜	20⅜	20⅜	
McLghl w	z25	420	420	420	
Melcor	2000	$14¼	14⅛	14⅛	
Mentor	300	300	300	300	— 5
Mercantil	4071	$15	14⅞	15	+ ¼
Merland E	9450	$10⅛	9⅞	9⅞	— ¼
Met Trust	z1	$31	31	31	
Moffat A	1125	$10	9½	10	+ ⅜
Molson A	2539	$24	23⅜	24	+ ½
Molson B	1600	$22¼	22	22¼	+ ¼
Monenco A	500	$13¾	13½	13¾	
Mtl Trust	800	$21	21	21	
Moore	4453	$35¼	35	35⅛	— ⅛
Multi Acc	4375	$7¾	7½	7¾	+ ⅜
Muncpl S L	400	$6½	6½	6½	— ¼
Murphy	14312	$14½	13⅜	14⅜	+ 1
N B Cook	450	165	165	165	— 5
NBU Mine	1900	165	165	165	— 3
Nat Pete	5400	81	77	79	— 1
Nat Sea A	900	$24½	24¼	24½	
Nat Trust	1600	$20¼	20	20¼	+ ½
Nemco	25950	345	330	330	—10
NB Tel	343	$22	21⅞	21⅞	
NB Tel 1.85	1210	$20¾	20½	20¾	+ ¼
N Goldvue	26000	14½	14	14	— ½
N Provid D	3000	49	48	48	
N Que Ragl	4500	174	170	174	+ 4
N Senator	500	10	10	10	+ 1
N York Oil	1844	260	258	260	
Nfld Tel	800	$10⅝	10½	10½	+ ⅛
Nick Rim	2000	20	20	20	
Noble M	3000	106	101	106	
Noranda A	30805	$43¼	41¼	42⅝	+ 1⅜
Norbaska	11000	55	54	55	+ 1
Norcen	21406	$18½	18⅛	18¼	— ¼
Norcn 150	625	$28¾	28⅜	28¾	+ ¼
Normick P	500	$6⅛	6⅛	6⅛	
NC Oils	100	$11	11	11	— ½
NCO pr	z50	$38	38	38	
Nor Tel	1210	$40	40	40	
NTecm B w	1300	$18¾	18½	18½	— ¼
Northgat	2100	$6¼	6	6¼	+ ¼
Northld	41000	23	21	21	— 2
NW Utilp	z25	$50	50	50	
Nowsco W	850	$23	22¾	23	+ ½
Nu-Wst A	250	$13½	13¼	13½	
Nu-Wst B	100	$19½	19½	19½	+ ¼
Nudlama	2000	35	35	35	
Nufort Res	1000	19	19	19	+ ½
Numac	2775	$29⅞	29½	29¾	
OPI A	400	$17½	17½	17½	
Oakwood P	18550	$5⅛	490	495	—17
Obrien	500	167	163	163	— 4
Ocelot B	2290	$14½	14¼	14¼	— ⅛
Onaping	3200	132	130	130	
Oshawa A	2535	$7¾	7½	7¾	+ ⅛
P to S					
Pac Coper	3000	185	181	183	— 2
Pac Pete	7596	$64	63⅝	63⅜	— ⅜
Page Pet	2800	$9¾	9⅜	9¾	
Page Pet 7	500	$13⅞	13⅞	13⅞	— ⅛
Paloma P	z76	$6	6	6	— ⅛
Pamour A	104	$5⅞	5⅞	5⅞	— ⅛
Pancana I	2000	145	140	140	— 9
PanCan P	715	$40⅛	40	40	
Pe Ben O	300	210	210	210	—10
Peerless	1025	$6⅛	6	6	
Pembina	50550	$8½	8	8½	+ ½
Penant	104450	189	175	182	— 7
P-Dept S	16055	$8	7⅞	8	+ ¼
P Jewl A	115	$13	13	13	
Petrofina	200	$23¼	23¼	23¼	
Petrol	900	435	435	435	
Peyto Oils	700	$9	9	9	
Pine Point	875	$26⅜	25⅞	26⅛	+ ½
Place G	25500	275	270	270	— 5
Placer	4550	$28½	28¼	28⅜	— ⅜
Pominex	1000	78	78	78	+ 1
Ponder	2700	240	240	240	
Pop Shops	400	450	450	450	
Pow Corp A	723	$22	22	22	
Prado Exp	2000	55	55	55	
Prairie Oil	100	$19	19	19	+ ¼
Precamb	34200	285	280	285	+ 2
Pre Cable	500	$10½	10½	10½	
Preston	205	$19½	19½	19½	
Provigo	500	$22	22	22	+ 1¼
Prov B Can	z148	$15⅝	15⅝	15⅝	
QMG Hldg	58275	100	94	100	+ 6
Que Sturg	3700	130	129	129	— 1
Ram	600	$9½	9⅜	9½	— ⅛
Ranger	14705	$17½	16⅝	17⅛	+ ⅜
Rank Org.	600	$6½	6½	6½	+ ⅛
Readers D	100	$9⅛	9⅛	9⅛	+ ⅛
Realty A	100	360	360	360	— 5
Realty F w	1500	52	52	52	+ 1
Redpath A	500	$14⅞	14¾	14⅞	+ ⅛
Redstone	1000	54	54	54	+ 2
Reed Pap A	2900	$9½	9½	9½	+ ⅛
R Sth A	300	$10¾	10¾	10¾	
Reichhold	4740	$10⅜	10⅛	10¼	+ ¼
Reich 7¼ p	2700	$13⅜	13	13¼	
Reichwt	z51	$6	6	6	
Reitman A	1200	$17⅛	17⅛	17⅛	— ¼
Res Servic	200	240	235	240	
Revelstk	300	$10	10	10	
Revnu Prp	4150	141	139	139	— 2
Rio Algom	1100	$37	37	37	+ ¼
Rolland	200	$9	9	9	+ ¼
Roman	2170	$28⅞	28¾	28¾	+ ¼
Ronyx Cor	2700	300	295	300	+10
Rothman	200	$23	23	23	
Rothm 2p	350	$18½	18⅜	18½	+ ⅛
Royal Bnk	4592	$40	39⅞	39⅞	— ⅛
Royal Tr A	200	475	475	475	+25
Ry Trustco	24800	$14¾	14⅜	14¾	+ ¼
Russel H	3935	$13⅝	13⅜	13⅝	
Russel 9¾	300	$21½	21½	21½	
St Fabien	800	10	10	10	+ 1
Sceptre	7400	$8½	8⅜	8⅜	— ⅛
Scimtrex	2600	470	450	465	+20
Scot Paper	300	$10½	10¼	10¼	— ¾
Scot York	3900	$6½	6¼	6¼	— ¼
Scotts A	3000	$9¼	9¼	9¼	— ⅛
Seagram	5855	$35⅞	34⅞	34⅞	— ⅛
Seaway M	100	$5¾	5¾	5¾	+ ⅛
Shaw Pipe	100	$12	12	12	— ½
Shell Can	4815	$17⅛	17	17	— ⅛
Sherritt A	3550	$9⅜	9¼	9¼	
Silverwd A	800	$10	10	10	+ ⅛
Simco Eri	1700	340	340	340	+10
Simpsons	4514	240	225	225	— 5
Simpsn S A	1351	$8	7¾	7⅞	
Simpsn S B	370	$8⅜	8¼	8⅜	
Sklar M	4750	299	299	299	
Skye Res	7800	$7⅜	7¼	7¼	— ⅛
Slater Stl	1712	$13¼	13¼	13¼	W- ⅛
Sogepet	1500	120	120	120	+ 5
Southm	100	$26	26	26	— ½
Spar Aero	3300	$8⅞	8⅝	8⅞	+ ⅛
Spooner	8590	63	63	63	+ 1
St Brodcst	5966	$12¼	12	12	— ¼
Stelco A	8874	$29⅝	29¼	29⅜	— ¼
Steep R	z50	385	385	385	
Steinbg Inc	206	$21	21	21	
Sud Cont	2500	36	34	34	— 1
Sulivan A	7600	195	190	190	+ 2
Surpass C	500	$8	7⅞	8	
T to Z					
Talcoro A	100	$9¾	9¾	9¾	— ¼
Teck Cor A	4425	$11¾	11½	11¾	+ ⅜
Teck Cor B	10641	$11½	11	11⅜	+ ⅜
Tex Can	1803	$50	50	50	
Txsgtf	3350	$26⅝	26¼	26⅜	— ¼
Txgtf p	100	$47	47	47	+2½
Thom L	3000	40	40	40	
Thom N A	900	$16¼	16	16	— ¼
Tombill	z10	52	52	52	
Tone Craft	600	$8	8	8	
Toromont	2300	390	365	365	—25
Tor Dm Bk	18476	$22⅞	22⅝	22⅞	
Tor Su	500	$14¼	14¼	14¼	
Torstar B	775	$18⅜	18⅜	18⅜	
Total Pet	16906	$19⅞	19⅝	19¾	— ⅛
Totl Pet w	7800	$10⅝	10½	10½	— ⅛
Traders A	3045	$16⅜	16¼	16¼	— ⅛
Tr 10¼	800	$11¾	11⅜	11¾	— ¼
Tr Can Res	6700	218	210	210	— 6
Trns Mt A	785	$8⅞	8¾	8¾	
Tr Can PL	12103	$18½	18¼	18⅜	
Treco Inc	100	485	485	485	+10
Trimac wt	600	$16½	16½	16½	— ¼
Trinity Res	32066	$6

Is Philip's Sneer Really Art?

By PAUL GESSELL
Canadian Press

OTTAWA — It was the Governor-General's annual levee Sunday and for once the bejewelled crowd of ambassadors and high-ranking government, military and RCMP officials were not just discussing the mouth-watering cream puffs served at the gala affair.

"Prince Philip is sneering," a prime ministerial adviser was heard to say, as he viewed the new controversial portrait of the Queen and Prince Philip hanging in the ballroom of Rideau Hall, Gov.-Gen. Leger's residence.

"It's terrible," snapped a member of former prime minister John Diefenbaker's entourage.

Among the members of Ottawa high society disliking the $49,000 portrait by Jean-Paul Lemieux, only Diefenbaker has publicly criticized it.

The painting is far from the traditional portrait because of its simplistic, almost child-like style.

It is typically Lemieux — one of Canada's most renowned artists — and bears many similarities to his portrait of the Legers.

While Queen Elizabeth smiles warmly, as she holds a bouquet of flowers, Philip appears to be scowling.

When most celebrities at the levee were approached by a reporter for their views on the painting, they replied with such stock phrases as: "It's different," or, "It's an interesting interpretation."

Their remarks were often more critical when a reporter's notebook was out of sight.

"It doesn't belong here," one of Ottawa's most powerful women confided to a friend.

The levee is an annual affair dating back to the governors of New France in the 17th century. The fancy-dress occasion gave church and state officials an opportunity to pay respects to the French king through the governor. The custom was adopted by the British when they took over in 1763.

Many of the approximately 3,000 persons who visited Rideau Hall Sunday to wish Gov.-Gen. and Mme. Leger a happy New Year and good luck in retirement made a beeline for the painting upon entering the ballroom, which was a blaze of color with ambassadors and their wives in national dress, soldiers in green uniforms and Mounties in scarlet tunics.

The pastry table was conveniently placed below the painting and many slowly munched the delicacies as they contemplated and assessed the new work of art.

When asked to assess the painting, three different members of the Governor-General's household staff replied: "It grows on you."

At least one member of the Rideau Hall staff conducted his own informal poll and found that the majority of persons like the painting.

Charles Lynch, newspaper columnist and a staunch monarchist, recently wrote:

"To say that it is controversial is to understate the case, though having contemplated it first hand, I can testify that the actual work is more gripping than the photographed reproductions that are going around, which make the thing look like a crude poster."

Only Artist Saw Deformity

OTTAWA (CP) — Parliament Hill guides are being instructed to stop perpetuating an assumption that Queen Victoria had a withered left arm as shown in a picture of her hanging in the Senate rotunda.

Erik Spicer, Parliamentary librarian, concluded after exhaustive research by his staff that the impression given by the picture is false and that the Queen who assented to the British North America Act of 1867, and picked Ottawa as Canada's capital, had no such deformity.

The portrait by an obscure Montreal artist, John Partridge, was one of a few rescued from fire that destroyed most of the original Centre Block on Parliament Hill during the First World War. The building houses the Senate and House of Commons, offices and committee rooms.

The portrait shows the Queen holding a rose in her right hand, and a piece of notepaper in her left. The left forearm looks several inches shorter than it should be.

Some authorities say this may be mistaken perspective by the artist, or repairs made wrongly after some fire damage. Painted about 1840, the canvass also was rescued from a Montreal fire in 1849.

Some tourist guides have told a story that this is the only portrait of the Empress Queen to be truthful in showing her with a deformity. Other stories have said Victoria had a deformed leg.

Spicer and his staff searched for evidence of a deformity in official and other biographies, and found none.

Cassiar Votes Yes

CASSIAR (CP) — Workers at the Cassiar Asbestos Corp. mine in this northern British Columbia community have voted 91 per cent in favor of accepting a new agreement with the corporation, ending a four-month strike.

The 550 workers, members of the United Steelworkers of America, had been on strike since Sept. 15.

Details of the agreement were not released.

The workers went on strike to protest a company proposal to freeze the wages of 71 office and technical employees and to reduce the starting rates of new office workers.

A company spokesman said the return to work would be gradual. He said there would not be a full start-up today because of weather conditions and the union is advising its members not to return to work until called.

GRAND OPENING
SALE
continues
25% OFF
FINEST QUALITY
DIAMOND JEWELLERY
Custom designed and ready to wear
and
LOOSE DIAMONDS
1-8
KURT WEISS
JEWELLERY
Specializing In Pearls & Fine Jewellery for 38 years
770 Fort St. 383-9611

CHOKED UP by emotion Sunday night was Canada's new governor-general, Ed Schreyer, as he and his wife were honored at a reception in Beausejour, Man., the district where he grew up.

ANNUITIES
SUNLIFE'S ANNUITY RATES ARE COMPETITIVE. CONSIDER A LIFE ANNUITY INCOME AVERAGING ANNUITY, REGISTERED RETIREMENT SAVINGS PLAN.
SunLife OF CANADA
JOHN R. H. LEY
C.D. C.L.U.
814-1175 DOUGLAS — 382-3145

INTERMEDIATE ACCOUNTANT
Required immediately by central Vancouver Island C.A. firm. 2 years' experience in Public Accounting is required as this position involves the preparation of accounting records, financial statements and personal and corporate income tax returns.
Please reply with resume to:
VICTORIA PRESS BOX 862.

THUNDERBIRD INSURANCE AGENCIES
A Good Place to Insure YOUR BUSINESS
● your car
● your home
● your life
● your trips
Wawanesa Autoplan
102-1175 COOK ST. 1-16 385-9795 GENE POTVIN

CAREER OPPORTUNITY
Eurocan Pulp & Paper Co. Ltd.
ELECTRICAL AND MECHANICAL DRAFTSPERSON
We require an Electrical and Mechanical Draftsperson for the Company's manufacturing division located at Kitimat, British Columbia.
Responsibilities include the preparation of various drawings related to the pulp and paper mill projects and modifications. Experience in preparing drawings of this nature will be a definite asset.
Kitimat is an exciting expanding community and offers its residents full shopping facilities, schools, hospital, churches, cable T.V. service and daily newspaper service and a full range of recreational activities, including fishing, hiking, skiing, snowmobiling and deep sea marina.
Eurocan offers an attractive salary, a complete range of company paid benefits, relocation assistance and excellent working conditions.
Interested persons are invited to submit their resume in complete confidence to or phone (604),632-6111, local 252.
Mr. S. B. Fritter
Industrial Relations Manager
EUROCAN
PULP & PAPER CO. LTD
P. O. Box 1400,
Kitimat, B. C. V8C 2H1

CAREER OPPORTUNITY
Eurocan Pulp & Paper Co. Ltd.
MECHANICAL ENGINEER
Woodmill
Eurocan Pulp & Paper Co. Ltd. is now accepting applications for the position of Woodmill Engineer.
The successful applicant will have extensive experience within the woodmill industry and will be a registered professional engineer. This is a senior position reporting directly to the Engineering Manager. The successful applicant will be responsible for the development and supervision of woodmill design section, control of woodmill engineering projects, co-ordination of the woodmill expansion program and provide engineering assistance to the maintenance departments.
Kitimat is an expanding community of 13,500 people providing all the educational and recreational facilities for a growing family. The outdoors person will enjoy the excellent fresh and salt water fishing, hunting, and camping in the Pacific Northwest. Kitimat also offers its residents full shopping facilities, shools, hospital, churches, and cable TV service.
The above position is accompanied by an attractive salary, and a full range of company paid benefits plus relocation assistance.
Candidates interested in this position are required to submit their resume in strict confidence to, or phone (604) 632 6111, local 252.
Mr. S. B. Fritter
Industrial Relations Manager
EUROCAN
PULP & PAPER CO LTD
P. O. Box 1400,
Kitimat, B. C. V8C 2H1

LOVESICK COYOTES ROAMING

VANCOUVER (UPC) — Coyotes are being seen in increasing numbers in suburban Vancouver, but they're not dangerous, just in love, said Wildlife Control Officer Dennis Pemble.

"They have begun their spring breeding, so more are being seen," he said. "Coyotes normally hunt in the early morning, which is why sightings are comparatively rare." From now until late March, however, they will be on the move all day looking for each other. They have never attacked people, Pemble said.

UFAWU May Quit Boundary Talks

PRINCE RUPERT (CP) — The president of the United Fishermen and Allied Workers Union said Sunday the UFAWU might withdraw from negotiations between Canada and the United States on new fishing boundaries.

Jack Nichol said he will recommend to the UFAWU board this week that the union dissociate itself from the negotiations.

The UFAWU was told Thursday by the federal fisheries department that UFAWU secretary-treasurer George Hewison would not be welcome on the Canadian negotiating team when talks resume.

The Native Brotherhood of B.C., the other major representative of British Columbia fishermen in negotiations, has indicated it would support the UFAWU and also withdraw from the talks, Nichol said.

Representatives of B.C. and Alaska fisheries workers said Sunday following a three-day meeting here that they have resolved to work more closely together in future to oppose any oil pipeline schemes which would increase the risk of oil spills affecting the fisheries resource.

They said in a news release that they recognize there is a common bond shared by fisheries workers which transcends national boundaries.

Comparison of fishermen's licencing and salmon enhancement were discussed during the meeting, as well as fish prices, organizational structures and bilateral fisheries negotiations.

Alaskan delegates said they were concerned that the U.S. negotiators were more worried about Washington state fishermen than Alaskan fishermen.

Nichol said earlier that both Alaska and B.C. fishermen are becoming more alarmed about the Japanese presence in the fishing industry off the west coast of North America.

He said in an interview that the Japanese are more than willing to invest in the fishing industry in Alaska and this is a major concern to Alaska fishermen.

Nichol said fishermen also discussed Canada being ousted from the halibut fishery in the Gulf of Alaska.

Quebec Eyes Askance Conservative Promise

CHICOUTIMI, Que. (CP) — Quebecers should mistrust Conservative party statements expressing openness toward negotiating sovereignty-association, says Quebec's intergovernmental affairs minister.

Claude Morin told a weekend meeting of Parti Quebecois members that "one must distrust those who believe the Clark government could straighten out all our problems; there are those who say we must give him a chance before we vote on sovereignty-association."

Only a clear "yes" vote in favor of the PQ's sovereignty-association proposal during the forthcoming referendum would force Ottawa to negotiate, he said.

Morin was one of four provincial ministers who addressed 500 party members at the first of a series of regional meetings to prepare for the referendum.

He said former Toronto mayor David Crombie (now a Tory MP for Rosedale) had assumed an intelligent attitude in announcing he would be ready to negotiate should a majority of Quebecers vote "yes" in the referendum.

"It's as if Mr. Crombie wanted to stop the intentional creation of tension among Canadians, which the federal government has worked hard to create."

After giving a brief history of relations between English- and French-speaking Canadians since Confederation, Morin concluded that the two groups will never be able to agree within the present system because they have contrary ideas of federalism.

He said English-Canadians would "split their sides laughing" if Quebecers vote against sovereignty-association because it would leave Quebec with no bargaining power.

The participants at the meeting were high-spirited, throwing dozens of of animated questions at the ministers, especially on the economic implications of the referendum.

Natural Resources Minister Yves Berube, Industry and Commerce Minister Rodrigue Tremblay and Environment Minister Marcel Leger also addressed the meeting.

NEED A PRESSURE OR STEAM CLEANER?
"WE SPECIALIZE"
Price our systems before you buy
CHEMICALS — DEGREASERS — SOAPS
Free demonstration with no obligation
TOTAL WASH LTD. 598-2345
Victoria — Nanaimo — Vancouver

ISLAND MACHINERY LTD.
617 Chatham St.
385-5500
ROCKWELL/BEAVER
PORTABLE TOOLS and MACHINERY
4" JOINTER
ONLY $166.22
WHILE STOCK LASTS

BUILDING ADDITIONS
BEST WINDOW BUYS ARE NOW!
WES CRAFT MANUFACTURING
"MAKING QUALITY WINDOWS SINCE 1954"
2189 KEATING X ROADS 652-1131
1-16

FOR LEASE
● 2,000 to 2,500 square feet ● New Construction Main Floor Office Space ● In attractive building out of main traffic flow ● Walking distance to Downtown business area. Includes 1,500 square feet of storage and 3 parking stalls. Located at the Corner of Quadra and Fisgard.
Phone 384-6431 for Details.

ROCKLAND RANCHER
OLYMPIC MOUNTAIN VIEWS
IDEAL FOR THE PROFESSIONAL WHO WISHES TO PRACTICE FROM HIS HOME.
Perfect for an in-law suite. Over 2000 sq. ft. Quality, exceptionally well built. Features 2 bedrooms, separate dining room, spacious living room with heatilator fireplace, large enclosed sun-porch opening onto secluded backyard. Plus a one-bedroom suite with private entrance. Southern exposure. Priced right at $115,000.
FOR APPOINTMENT, PLEASE CALL
MILDRED STAPELLS
384-8075 pager 506 or
JIM PARK 384-8075 pager 493
Pemberton, Holmes Ltd
1000 Government St. 384-8124 1-15

COME "SEA"
Harbour Court
IN BEAUTIFUL HARBOUR SQUARE, ENTRANCE — 525 BROUGHTON ST.
DAILY VIEWING:
11:30 a.m.-4:30 p.m.
10 to 20 LUXURY CONDOMINIUM APARTMENTS
In the heart of the Harbour!
One, Two, and Three Bedrooms
Exclusive with
ROYAL TRUST CORPORATION
477-0191 or 384-8001
12-32

Can FBDB help you?
Financial assistance
Management counselling
Management training
Information on government programs for business
BRYAN RIDGWAY
SOOKE MOTEL
Sooke
JANUARY 18th
If you require financing to start, modernize or expand your business and are unable to obtain it elsewhere on reasonable terms and conditions or if you are interested in the FBDB management services of counselling and training or wish information on government programs available for your business, talk to our representative.
FBDB
FEDERAL BUSINESS DEVELOPMENT BANK
990 FORT STREET Phone
Victoria, B.C., V8V 3K2 388-0161
Opening new doors to small business.

STOCK YOUR FREEZER NOW!

OPEN 7 DAYS A WEEK, 9-9

Feltham at Shelbourne—477-9541

GRAHAM MEATS

Prices Effective Mon., Jan. 15-Sun., Jan. 21.

OUR BIG WINTER PORK SALE

BONELESS PORK ROASTS
Cut to perfection, from selected pork carcasses

LEG OF PORK LB. 1.99
PORK BUTT ROAST LB. 1.69
SHOULDER ROAST LB. 1.59
LOIN ROAST LB. 2.79

PORK SHOULDER STEAKS LB. .. 1.59
LOIN CHOPS LB. 2.29
BONELESS LOIN CHOPS LB. 2.89
BONELESS FILLETS LB. 2.69
FRESH, WHOLE PORK TENDERLOIN LB. ... 2.99
FRESH, LEAN GROUND PORK LB. 1.69
FRESH, LEAN CUBED PORK LB. 1.79
FRESH PORK HOCKS LB. ..... 79¢
SMOKED PORK HOCKS LB. 1.19
FEET, NECK BONES and BACK FAT LB. .... 39¢
FRESH SLICED SIDE PORK LB. 1.59
DEVON LAYER BACON 1.49 LB.
FRESH SPARE RIBS LB. 1.69
PURE PORK SAUSAGE LB. 1.33

SIDES OF ALBERTA GRAIN-FED HOGS
(ready to go)
Head off,
leaf lard out ..... LB. 1.25
Cutting, boning and trimming increases net cost per lb.

10-LB. UNIT SPECIALS

BEEF
All top quality, grain-fed beef, individually packaged in 10-lb. lots.

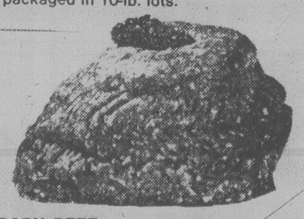

BABY BEEF LIVER 10 LBS. 9.90
LEAN GROUND BEEF 10 LBS. 16.90
LEAN STEWING BEEF 10 LBS. 17.90
BONELESS CHUCK EYE BEEF 10 LBS. 19.90
SAUSAGE 10 LBS. 11.90
BURGER PATTIES 10 LBS. 14.90

FATT'S FRYERS
Tender juicy birds, to have on hand for special dinners.

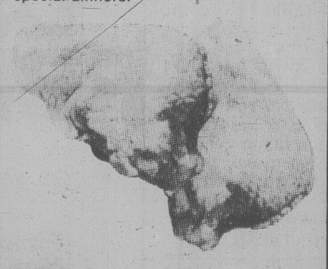

LEGS 10 LBS. 13.90
DRUMSTICKS 10 LBS. 14.90
THIGHS 10 LBS. 14.90
(approx. 1-lb. pkts.)

REMEMBER! You only take out ouf your freezer what you put into it!

BUY QUALITY!

Avoid disappointment later. Choose these first quality, properly aged, tender units for your freezer. You'll be glad you did!

Canada Grade A
STEER BEEF
Aged 21 Days

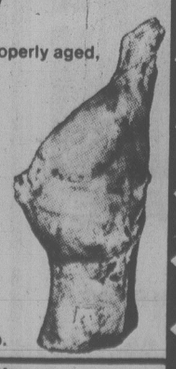

HIND ¼ LB. 1.79
FRONT ¼ LB. 1.40
SIDE LB. 1.60
Cutting, boning and trimming increases net cost per lb.

We Reserve the Right to Limit Quantities

1-15

PT. ALBERNI RATIFIES PAY RAISE

PORT ALBERNI (CP) — Non-teaching employees in this Vancouver Island community have ratified a one-year contract with School District 70 providing for an eight-per-cent increase in wages.

Strike notice was served nine days ago by Local 727 of the Canadian Union of Public Employees, representing the 150 workers in Port Alberni and nearby Bamfield, Tofino and Ucluelet, after negotiations had failed. Talks resumed Thursday and Friday.

Under the new contract, which is retroactive to Jan. 1, the base rate will increase in stages from $6.93 an hour to $8.08 by Nov. 1.

The contract also contains a dental plan, to begin July 1, improved holidays and long-term disabililty coverage.

Synthetic Blood Reports Incorrect: Red Cross

EDMONTON (CP) — Reports are incorrect that synthetic blood compounds developed by a University of Alberta chemist may save the Canadian Red Cross 500,000 litres of blood a year, says Dr. Don Buchanan, medical director for Alberta of the Red Cross transfusion service.

The compounds will have no effect on the number of donors needed, Dr. Buchanan said in an interview.

"The figures are all wrong — 500,000 litres is the amount of blood collected by the Red Cross all across Canada."

Published reports said the Red Cross sends 500,000 litres of blood a year for laboratory tests to match the blood of donors and recipients.

Scientists said synthetic antigens developed by Dr. Raymond Lemieux would make the tests unnecessary and ultimately prevent hundreds of deaths caused by blood disease and mismatching of blood donors and recipients.

Dr. Buchanan said the new compounds "may save time in the lab for certain tests and help us type rare blood (up to one per cent of all donations) but it won't really save us much blood."

He said many other tests, such as for hepatitis and venereal disease, "will still have to be done the present way."

Dr. Walter Harris, chairman of the university's chemistry department, described Dr. Lemieux's work as "of Nobel Prize calibre and all Canada should be proud."

Dr. Lemieux said the Nobel Prize reference is somewhat premature.

Dr. Lemieux synthesized the most commonly found antigens — A, B and Lewis.

The human body recognizes antigens as its own or as foreign. It creates antibodies to destroy foreign antigens and thus creates the need for careful matching when doctors transfuse blood or transplant organs.

The synthethic antigens are being manufactured in a process involving about 20 chemical reactions by Chembiomed Ltd., a company formed last year by the university to promote commercial development of its discoveries.

They will not be available commercially until approved by the federal health department. Company officials anticipate approval in about six months.

Dr. Derek Naylor, head of immunochemistry at the Canadian Red Cross transfusion services, said the compounds will aid automation of Red Cross blood-type testing in early 1980.

Dr. Naylor said manual testing using real blood is relatively costly and leaves room for human error.

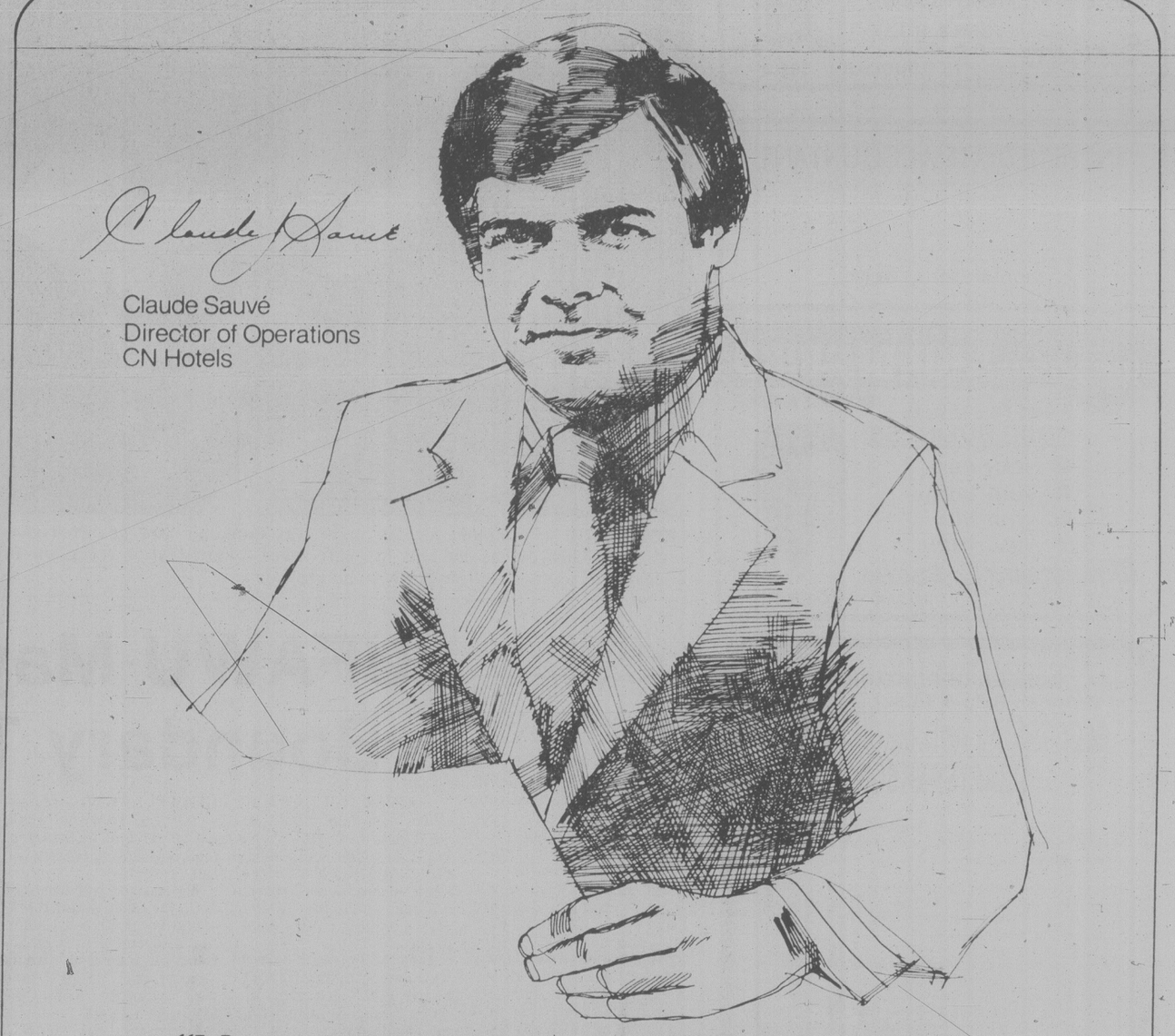

Claude Sauvé
Director of Operations
CN Hotels

"You want good value, but I know you also expect the best possible facilities staffed by knowledgeable people. At CN Hotels, we're ready."

"We're in business to make your business travel as pleasant as possible. That means understanding the business person's needs, doing everything we can to meet those needs and at the same time, giving good value. That includes attractive convention rates, and for individual business travel, corporate rates.

You'll find our attitude reflected in every one of our hotels. Our people are courteous and attentive. Our dining rooms are often favourites with locals as well as visitors. And our hotels feature lively night spots or quiet, friendly corners. It's your choice.

Because we cater to business people, we maintain excellent facilities for business meetings, sales presentations, seminars or full-scale conventions.

Next time you travel, we'd like you to do business with a CN Hotel. We think you'll appreciate our attitude."

For instant reservations at these fine hotels, call us.

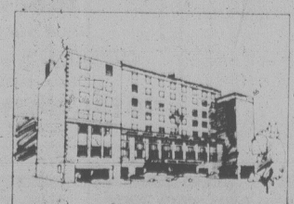

Hotel Newfoundland, St. John's

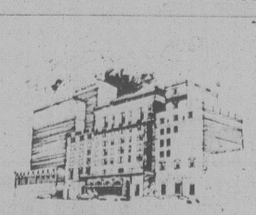

Hotel Nova Scotian, Halifax

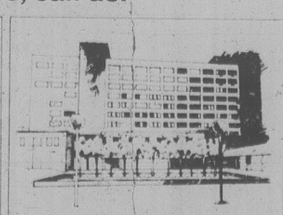

Hotel Beauséjour, Moncton

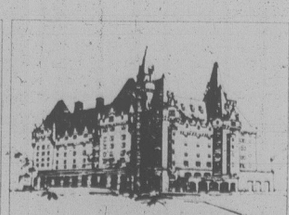

Château Laurier, Ottawa

Hotel Fort Garry, Winnipeg

Hotel Macdonald, Edmonton

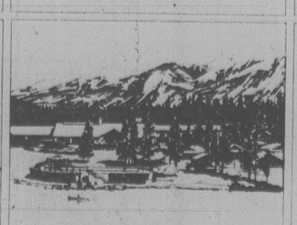

Jasper Park Lodge, Jasper

CN Hotels Instant Reservations Service.

Call toll-free in Canada 800-268-8136.

CN hotels

Inmates May Warn Youth

KINGSTON, Ont. (CP) — Maximum security prisoners at Millhaven penitentiary may be given a chance to show selected youthful offenders the consequences of adult criminal behavior.

The children's services division of the Ontario ministry of community and social services has recommended the implemention of a pilot project in which young offenders would tour prisons and have an opportunity to talk to prisoners.

The project, to be called Save the Youth Now Group (STYNG), has not yet received approval from the ministry but has the support of local penetentiary officals and area community service groups.

The project, initiated by a group of Millhaven prisoners serving sentences of 10 years to life, is based on a juvenile awareness program at Rahway state prison in New Jersey. That program has led to a decrease in the number of youths with repeated offences.

A statement issued by the Millhaven group, called 10 Plus Fellowship, said visiting youths will see how prisoners live and "suffer the experience, the loneliness and the stress of a tightly-controlled maximum-security penitentiary."

The children's services division said in a confidential document that the visits would be "an educational lesson on the consequences of criminal activities for children who might be at the turning point."

It said the proposal is aimed at juveniles between 14 and 18 years and wards of training schools who are nearing the end of their detention.

Participation in the program would be compulsory except for those who would be affected adversely because of emotional problems or because they have relatives in a particular prison, the document says.

It recommends that visits be supervised to reduce the risk of youths being held hostage or abused by prisoners.

Area community groups agree the prison program may have a positive affect on some juvenile offenders.

Although the Rahway program is based on initial shock therapy — the children are confronted with the possiblity that the lives of the prisoners might eventually be their own — this is followed by an extensive and sympathetic discussion between the convicts and children.

Meanwhile, in Belleville, Ont., a liason committee of Belleville service agencies has been formed to arrange to send young potential or current offenders to the prison by the end of January.

Henry Grayman, co-ordinator of the local community-oriented prison program, which provides an alternative to jail by offering young offenders a chance to do volunteer work in the community, said the program will serve as a valuable experience for youths who are on the borderline of criminal involvement.

Colony MOTOR INN
PETER CHIPMAN
FROM 8:30
THE NEW LOUNGE
1-13

COLD RULING ON BARBECUES

VANCOUVER (UPC) — Barebecued meat merchants, who have been battling the government for months, have been told their goose is cooked and they must comply with government health regulations.

Health Minister Bob McClelland told Chinese Benevolent Association leader Victor Lee that local meat merchants will have to comply with government regulations if they want to sell barbecued meat.

"We can't make an exception for one group. You have to comply with the regulations," McClelland told Lee at a Social Credit Party mini-convention.

Chinatown merchants have complained that health regulations requiring them to store meat at temperatures below -40 C. or above 140 C. are impractical, and would both ruin their business and their meats, Lee said.

"We are very frustrated. I don't know what we will do," Lee said.

McClelland said the storage requirements are for health reasons but Lee said the Chinese merchants have had no complaints from customers in the 5,000-year-old business, and the government should make an exception for Chinese.

The pork war has raged for almost a year with delegations from the community travelling to both Ottawa and Victoria in an attempt to get the laws changed.

A Game Idea But Illegal

EDMONTON (CP) — Allan and Barbara Ogonoski thought it would be nice to offer patrons of their Noon Hour Restaurant chess, backgammon or maybe some cards to play over lunch.

Their idea got them a $75 fine for running a common gaming house.

The six-table restaurant had been open six weeks last November when police swooped in on astonished customers who had rented backgammon boards.

"A common gaming house . . . just those words make it sound so rotten," Mrs. Ogonoski said.

Her husband, 28, said the restaurant has been closed but he plans to open an arts and crafts shop at the location in a few weeks.

Attend a Public Meeting about Our Forests

Hosted by
the Honourable Tom Waterland,
Minister of Forests

British Columbia's forests are the most important contributor to our provincial economy. To keep pace with the demands on our forests, tremendous changes are now taking place. By attending this meeting, you can discuss these changes with the Minister, ask questions, and see a film about the way your forests are being managed.

Wednesday, January 17 — 8:00 p.m. — The Village Green Inn, 141 Trans-Canada Hwy., Duncan

Province of British Columbia Ministry of Forests

DON'T MISS THIS!

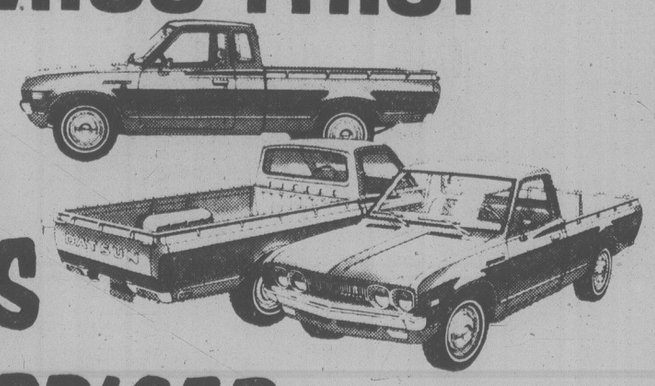

78 DATSUN SPORTRUCKS
ALL PRICED
$800 to $1,055
LESS than 79's!

DRIVE A BARGAIN

THREE POINT DATSUN
2620 GOVERNMENT at Hillside
385-6737 • dlr. lic. 00740A

Elan Holidays
...and now you can see
CP AIR's
A
on the most exotic vacation of 1979

Twenty fully escorted tours to the People's Republic of China

The People's Republic of China opens its doors to Canada – making possible this greatest ever series of adventure tours. Visit places that Westerners have almost never seen – and which have yet been part of history for centuries. See the splendor of the past...the Great Wall of China; the unbelievably picturesque palaces and temples and the romantically beautiful landscape. See how the past mingles and contrasts with today's technology... the new towns and cities; the most modern bridges and highways and factories that look to the future. And take in something that is everlasting in China...the art; the theatre and the music. Behind it all, get to meet the new Chinese. Fascinating as ever, polite and anxious to please; but now, with all the vigour and drive of having taken a giant step forward, almost overnight, in building this new country from an ancient empire. CP Air and Elan Holidays offer you this incredible opportunity to journey through China – the People's Republic.

THE FIRST SIX TOURS

Tour 1	Tour 2	Tour 3	Tour 4	Tour 5	Tour 6
17 nights Feb 13 – Mar 2 Including Tokyo Peking Kunming area Canton Hong Kong	18 nights Feb 21 – Mar 11 Including Hong Kong Canton Hangchow Shanghai Peking Tokyo	19 nights Feb 27 – Mar 18 Including Tokyo Peking Shanghai Hangchow Canton Hong Kong	18 nights Mar 7 – Mar 25 Including Hong Kong Canton Kweilin Nanning Peking Tokyo	17 nights Mar 20 – Apr 6 Including Tokyo Peking Kunming Chengtu Canton Hong Kong	18 nights Mar 21 – Apr 8 Including Hong Kong Canton Nanning Peking Tokyo
$2695	$2795	$2895	$2850	$2795	$2850

All prices are per person, double occupancy, and are quoted in Canadian dollars. Return airfare from Victoria is included. Canadian Departure Tax is additional.

DEPARTURE DATES AND PRICES FOR ADDITIONAL 1979 TOURS

Tour #	Departs Victoria	Price	Tour #	Departs Victoria	Price	Tour #	Departs Victoria	Price
7	May 9	$2850	12	July 16	$2950	17	August 5	$2950
8	May 23	$2895	13	July 17	$2950	18	August 28	$2950
9	June 10	$2895	14	July 22	$2950	19	September 4	$2950
10	June 20	$2595	15	July 29	$2950	20	October 31	$2950
11	June 26	$2950	16	August 1	$2950			

EACH TOUR FEATURES
Return airfare from Victoria.
• Comfortable CP Air Boeing 747 wide bodied jet aircraft. • One, two or three nights hotel accommodation in Tokyo with full breakfast, daily. • Fully escorted 13 day tour in the People's Republic of China, including all airfares, land transportation, accommodation, sightseeing tours and meals within China. • Two, three, or four nights hotel accommodation in Hong Kong with full breakfast daily. • Transfers, baggage handling, documentation and Chinese visa fee. • China travel guide with maps, ticket wallet and flight bag.

For further information and full colour brochure please call or write:

Call one of the three offices of
Featherstone TRAVEL SERVICE LTD.
CEDAR HILL MALL
(Cedar Hill X-Rd. at Shelbourne)
477-0131
JAMES BAY BRANCH
(Parliament Mews at Simcoe and Menzies)
386-8427
COLWOOD BRANCH
(Colwood Plaza)
478-9505
1-16

NEW!

Viscount No 1

ULTRA LIGHT

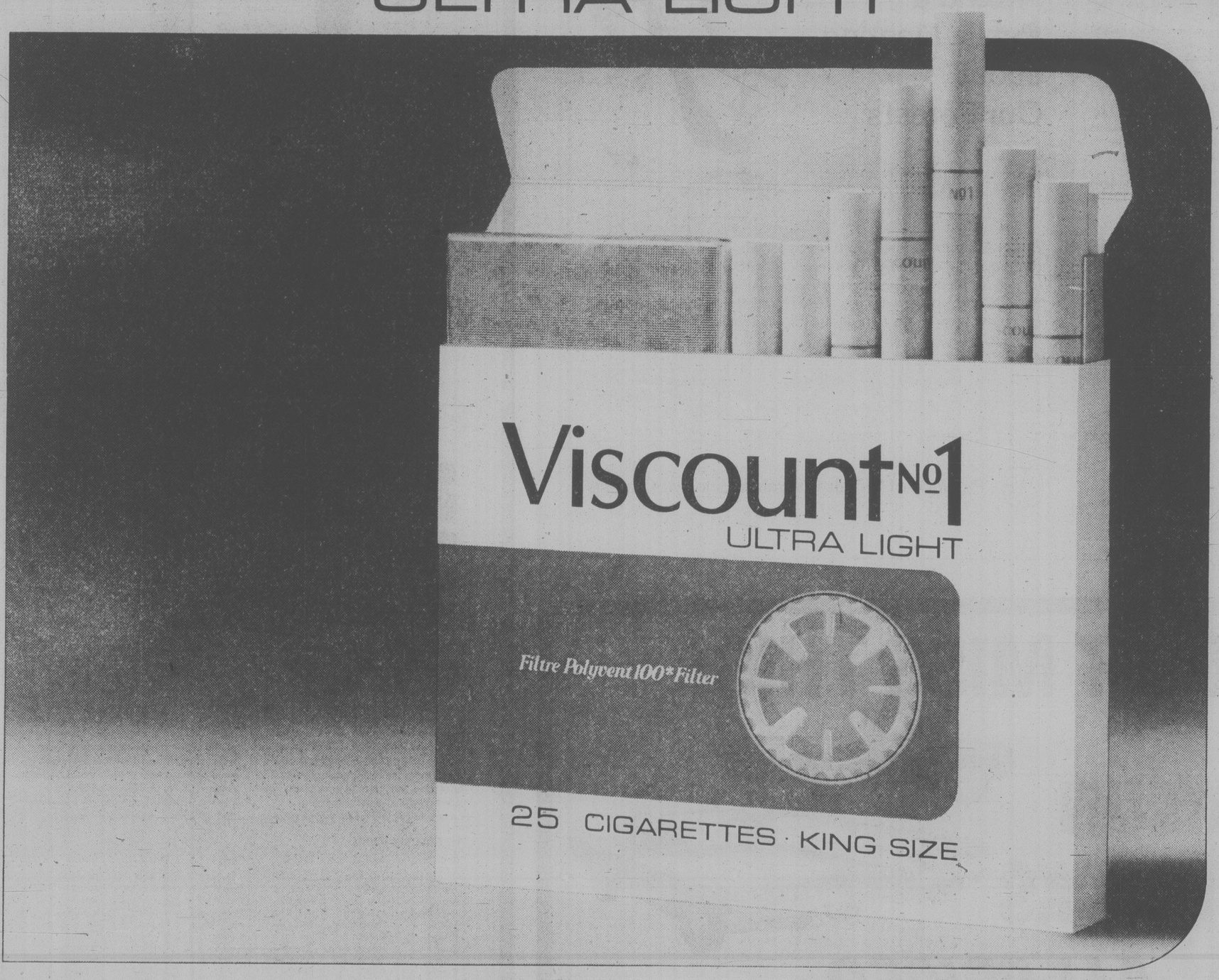

The World's mildest Virginia cigarette.

Warning: Health and Welfare Canada advises that danger to health increases with amount smoked — avoid inhaling. Av. per cigarette: 0.7mg. "tar", 0.07mg. nicotine.

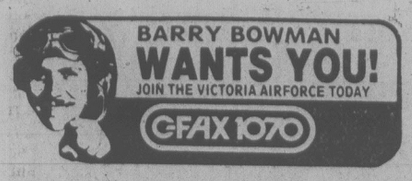

SECOND FRONT PAGE

He's Weathered 27 Years

By PAT DUFOUR
Times Staff

Mr. Station Papa is swallowing the anchor.

Jack Scarlett retired Sunday after 27 years of bouncing around on weather ships at the station, 855 miles out in the Pacific from Esquimalt.

He began his stint with the weather ships aboard the converted frigate Stonetown in 1952, changing to the Quadra when she and her sister ship Vancouver took over Station Papa duties.

Scarlett, 57, of 1755 Lulie has no idea how many tours of duty he's done, but of 51 trips made by Quadra he's missed only one.

Strangely enough, he's no seaman.

He ended his seagoing career on Sunday as Quadra's chief meteorological officer.

He joined what is now the Atmospheric Environment Service of Canada in 1946, serving one year at Port Hardy and the remaining four years of his shore time pioneering weather stations in both the eastern and western Arctic.

Arctic life, he says, was not for the lazy. It was seven days a week, working on other basic chores when not on normal duties. These included erecting prefabricated buildings, helping to build airstrips and keeping the runways open.

He vividly recalls the chill he and the six others at the Mould Bay station in the eastern Arctic faced when it came time to clear 5,000 feet of runway.

Scarlett says his love of the sea made him decide to spend the rest of his time on the weather ships. He comes by it honestly. A British great-grandfather ran a fleet of fishing vessels.

Scarlett is B.C. born and raised. As a boy of about 6 he remembers the excitement in Barkerville during the days of the second gold rush in the 1930s. His father was gold commissioner.

Scarlett tried to join the Royal Canadian Navy during the Second World War. The navy, however, wouldn't recognize his radio technician training so he settled for the Royal Canadian Air Force.

Like many other Canadians, Scarlett was seconded to the Royal Air Force, serving mostly with night fighter squadrons in Britain, Africa and Italy.

The only time he was able to go to sea was when he served in an LST (Landing Ship Tanks), which was being used as a mobile radar station off the Anzio beaches.

That seatime came to a quick end when the LST was torpedoed and the crew rescued by a trawler.

"I've always had a very soft spot for trawlers since then," he says.

Soft as that spot may be, it would be hard to replace the affinity that has grown between Scarlett and the weather ships.

"It's been a great part of my life," he says. "Station Papa is the only fixed position left in the Pacific. They've all been abandoned except Station Papa.

Readings that can be taken by balloons as high up as 100,000 feet have helped make Station Papa one of the most appreciated weather stations in the world, he says.

The crews that keep Quadra and Vancouver on station, despite high winds and rough seas, also claim Scarlett's respect.

"Like so many things Canadian, we tend to downrate them. They're doing a good job."

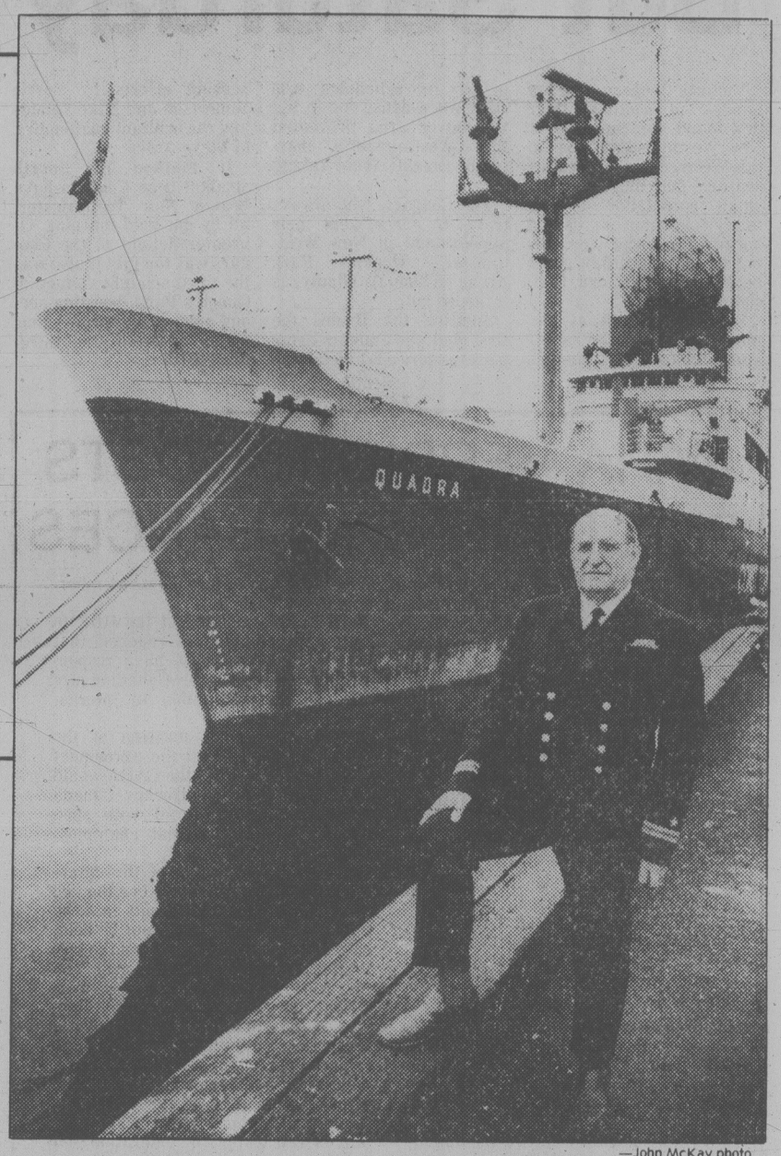

—John McKay photo

Jack Scarlett, meteorological officer on Papa for 27 years

Mini-World Scheme Rejected

The proposal to establish a "mini-world" tourist attraction on the site of the former St. Ann's Academy has been rejected, Provincial Secretary Hugh Curtis said today.

Curtis has instructed the B.C. Buildings Corp. to break off further negotiations with the group of businessmen who sought a long-term lease to develop the site.

Curtis said the St. Ann's property is "priceless in terms of its relationship to Beacon Hill Park, the legislative precinct and the Inner Harbor."

Its historical value should be preserved for public use and enjoyment, he added.

First Area Meeting Tonight

Saanich council's 1979 series of five neighborhood meetings opens tonight with a regular council meeting at Claremont senior secondary school, 4980 Wesley.

Other meetings scheduled are Feb. 19, Mount Douglas senior secondary, 3970 Gordon Head; March 19, Cadboro Bay United Church, 2625 Arbutus; April 17, Spectrum community school, 957 West Burnside; May 21, Royal Oak school, 4564 West Saanich.

All meetings start at 7.30 p.m.

The policy of holding council meetings in various neighborhood centres was adopted last year and the meetings generally attracted good attendances.

Realtors Urge Retirement Pitch

By AL FORREST
Times Staff

The time has come for Victoria to pursue more retirement settlers as vigorously as it does tourists, Victoria Real Estate Board president Bev Highton said today.

"We should launch an advertising campaign, especially in Alberta and Ontario, and build up our population base," he said.

"Industrial development alone is not the answer. Some people object to industries moving here but who could object to grandmothers and granddads coming to Victoria?"

He said the project should be jointly financed by the Greater Victoria Chamber of Commerce, the industrial development commission and the provincial government.

The Victoria Real Estate Board would assist in any way it could, although it is not a marketing organization.

"The campaign should produce results because we have some good sales arguments now. For one thing our housing prices are lower than Alberta and Ontario — Victoria ranks about 27th among major Canadian cities in terms of house prices — and fewer Canadians will be wanting to retire to the U.S.

"With the dollar situation the way it is, it is costly to retire in places like California and Arizona. People will be looking for a Canadian retirement city and that means Victoria."

Highton said the board would put a high priority on getting this campaign under way.

Without it, he said, housing prices would remain soft during 1979.

The average property sold under the Multiple Listing Service increased by 3.4 per cent during 1978 and a similar minor increase is expected this year.

Without a population increase, there will be only moderate demand for additional buildings in 1979, he said.

No new shopping centres will be needed. Some districts might need community shopping facilities but regional centres, such as the one proposed for Broadmead, would be premature — barring a spectacular population increase this year.

"If someone wants to build a major shopping centre, that's fine. We wouldn't oppose it. We are simply stating that the need is not there at this time."

Likewise, there is no demand for additional apartment buildings at this time — except at prime locations. While older apartments are full, new ones with high rents have vacancy rates higher than owners would like, he said. Apartments in Esquimalt in particular have a vacancy problem.

Tax Credit Workshop

The Victoria taxation office will hold a special workshop Wednesday to train volunteers from organizations, groups or offices to answer questions regarding the child tax credit.

The new credit, which can be as much as $200 per child, is available for the 1978 tax year and a special tax form and information on the credit will be sent along with the January family allowance cheques.

Betty Newton, public relations officer for the Victoria taxation office, said today the tax credit can only be claimed by the person who receives the family allowance, in most cases the mother.

Therefore, there are going to be a lot of people who have to fill out an income tax form for the first time in order to receive the credit, she said.

"We are expecting at least two million new filers across Canada," Mrs. Newton said.

She is not certain what the figure will be for Greater Victoria.

Since an incomplete or incorrect tax form can cause delays in payment, the Victoria taxation office will hold the workshop at St. John's Church Crypt, 1611 Quadra, at 7:30 p.m.to train volunteers who can help people fill out the form properly.

Those families with a maximum $18,000 net income will be eligible for the $200. Family income over that amount will reduce the credit depending on the number of children.

Youth, 16, Held After Shot Fired

A 16-year-old was arrested by Victoria police following an incident in which a shot was fired early today in the Burnside district.

Two companions, believed to be armed, are sought by police.

Officers were called to the Mayfair Motel, 650 Speed, shortly after 2 a.m. where manager Tae Kwon struggled with three young people who had been refused accommodation.

He told police they were causing a disturbance and he turned them away. Hearing a bang just outside, Kwon said he thought they had smashed something and he ran out and grabbed two of them while the third struggled to get them free.

Two escaped but Kwon held the third for police who had been called by a cab driver who noticed the disturbance.

At that point Liam Rutherford, an occupant of an adjoining unit in the motel, ran out and said he had been awakened by a bullet crashing through his room just missing his head and lodging in an opposite wall.

Kwon said the youngster he caught asked to use a washroom because he felt sick, and when he checked the room later he found a loaded .38 Colt army special pistol and holster.

It was believed the gun was one of three stolen earlier that night in a break-in at the SPCA, 3150 Napier.

The juvenile faces charges of breaking, entering and theft, possession of stolen property, possession of an unregistered restricted weapon and discharging a firearm.

City police said they are investigating 17 weekend burglaries.

Strangling Suspect In Court Tuesday

Tommy Ross, 19, arrested in Los Angeles and charged with first-degree murder in the strangling of a Victoria woman last May, will appear before a provincial court judge here Tuesday.

In an unusual development Saturday, Ross, an American, waived his right to an extradition hearing and returned to Victoria with detectives Einar Hemstad and Douglas Richardson of the city police.

Ross was charged in the May 14 death of Janice Forbes, 26, in her Queens Avenue apartment.

He arrived here Saturday from California where he was being held on charges of burglary and attempted rape.

Insp. Angus Stewart said the accused and American authorities had been co-operative. He said it is the first time he can recall that extradition has been waived in these circumstances.

In addition, Stewart said, the Los Angeles court which had already committed Ross for trial, agreed to drop proceedings, and Los Angeles police waived their charge in favor of the Victoria police.

The accused had been interviewed by police from various parts of the Pacific Coast and northwestern states in connection with assaults and murders in the past two years. Police in Port Angeles had laid a charge against Ross for a murder April 24, 1978, and were planning interstate extradition when the Victoria warrant was served.

Ross will be charged formally Tuesday when the date for a preliminary hearing is expected to be set.

Ferry Back On Run

The Mayne Queen ferry was back in service at 5:30 a.m. Sunday after a broken timing chain in one of her engines forced her off normal runs on Saturday.

B.C. Ferry Corporation traffic manager Bill Bouchard said today the trouble began Friday evening.

After docking at Mayne Island, she limped back to Swartz Bay on one engine, unable to make her next stop to Saturna Island.

Two Saturna Island residents aboard the ferry were lodged on Mayne Island and five mainland visitors, who intended to visit Saturna, were brought back to Swartz Bay on the Mayne Queen. They were put up at the Sidney Hotel and returned to Vancouver on Saturday.

A technician, who had travelled to Saturna on Friday afternoon, chose to stay with his vehicle, Bouchard said.

Seizure Suspected

A 57-year-old city man died in his car when it swerved off the street, went through two yards and came to rest against a retaining wall at about 4 a.m. today.

Police said the man, who was not identified, may have suffered a seizure before losing control of the vehicle. He was driving alone at Ryan and Roseberry.

Home Saved By Detector

A smoke detector saved an Oak Bay home from heavy fire damage Sunday evening.

Chief Fred Leeke said today an improperly installed wood-burning heater sarted the fire at the home of Daniel Rigollet, 2664 Heron.

The chief said the fire broke out in a downstairs room where the heater had been lit then left unattended just before 6 p.m.

Leeke said wood panelling near a smoke pipe was scorched because the pipe had been installed closer than the required 18 inches clearance from combustible material.

He said it serves as a warning to others who may be using the increasingly popular wood burners, and to the efficacy of smoke detectors.

"It probably saved this guy's house. I wouldn't be without one in my house," Leeke said.

Oak Bay firemen will advise residents on the proper installation of solid fuel burners, and will inspect them before they are fired up.

Boat Sinks, Man Arrested

An American citizen is being held by Colwood RCMP following the sinking of a gillnetter stolen from Bellingham on the weekend.

Police were alerted about 7.30 a.m. today by a foreman at Construction Aggregates gravel pit at Metchosin who arrived for work and found a man sleeping in a shed.

A 34-year-old U.S. citizen was taken into custody.

RCMP said they associated him with a 32-foot fishing vessel found grounded in four feet of water at Esquimalt Lagoon Sunday morning. The vessel was about 15 feet offshore with cabin and below decks filled with water.

Russell Seelye of Bellingham had reported the vessel stolen Saturday.

arthur mayse

So Who Wants to Loaf on Hot Beach?

ABOUT THIS TIME OF year, I make my first tentative approach to spring.

"Won't be long now," I announced as I gazed out of our dining-room window. "There's actually heat to that sunshine."

Win replied briskly, "You're standing over the hot air register."

She looked out to the January scene. My chopping block and our picnic table were mounded with snow. Atop our clothes-line post, Dum-dum the resident seagull stood on one chilled red foot while he warmed the other in his belly-feathers.

Win returned to one of the winter rites that seem to be reserved for this bleak hiatus between the end of one year and the springtime of another.

Some people call this "Squaring Up Accounts." Others refer to it more formally as "Getting the Books in Order." In any case, it is born of a yearning to plunge into the new year in good marching trim, with everything neat and tidy. It calls for a combing through of bills to make sure that all are paid, and a rigorous bank-book checking of outgo against input.

What this drill chiefly accomplishes is to impress on us that once again, we have spent much too much on Christmas. That in turn leads to another manifestation reserved for this dragging, sagging time of year.

This is a wave of frugality, which asserts itself on all fronts.

"Do you know how much we spent?" Win asked, pencil eraser poised over her merciless little pocket calculator.

"I'm not sure I want to know," I told her.

Win punched figures. She announced a total. I reared back in disbelief.

"That settles that," Win said cheerfully. "Now we start watching our expenses."

Lunch-time drew near. I found myself, as usual, in good appetite.

"You remember those avocado and ham and cheese sandwiches you made in Christmas week?" I said. "Boy, were they ever good!"

Win, busy at her kitchen counter, ignored my lead-pipe hint. I tried again.

"Or maybe there are a few leftover sausage rolls," I suggested hopefully.

With a precise and decisive motion, Win set a saucepan on a front stove-burner.

"What we're having," she said, "is turkey soup. I found a new recipe for it. I think you'll like it."

Any Doubting Thomas who scoffs at the miracle of the loaves and fishes need only consider the mileage that a housewife is able to obtain from a turkey carcass.

But as matters turned out, the new turkey soup recipe — which struck me as remarkably like Win's old recipe — wasn't half bad.

I cleaned up my bowl and offered it for a second helping. But Win, smiling, turned me down with a shake of her head.

"This is a wonderful time to take off a few pounds," she said cheerfully. "By the end of February, you'll be able to wear your blue suit again."

All of which reminds me that generous December is behind us, and that the winds of March and a new-budded world are impossibly far ahead.

In between stretches winter, from which there is no escape.

At this point, my attention was distracted by the arrival of a taxi at the home of neighbors down the road.

"Ed's car must have broken down," I observed to Win.

Here in the country, we keep close and friendly track of each other's comings and goings. We watched with interest as Ed and his wife came out of the house, carrying suitcases, and headed for the taxi. The driver tagged after them with another couple of bags.

"I just remembered," Win told me. "Myra said they were going to Hawaii."

"Oh well," I said without conviction, "who wants to be getting sand-fly bites on a hot beach?"

The taxi departed. I watched it go, whistling, *Sweet Leilani* off-key.

Ah, well, in a few weeks, if the books shape up, maybe we can manage a day or two in Victoria.

Sunday Is Sweet, But Saturday Sad

Victoria Cougars went 6ut Sunday to continue their new-found domination over New Westminster Bruins in this Western Hockey League season, but that may be small consolation to the many Vancouver Island hockey fans who were deprived of a Saturday game between the Western Division rivals.

Saturday's game at Memorial Arena was called off approximately 45 minutes before its scheduled 8:30 start when dense fog in the Vancouver area prevented New Westminster's chartered aircraft from taking off.

The Cougars, who always travel by ferry, kept their appointment in New Westminster's Queen's Park Arena on Sunday. Gladly, as it turned out.

Spotting the Bruins the first goal, the Cougars came back to score a 2-1 victory on scoring efforts by Torrie Robertson and Mike Shields and the brilliant goaltending of Steve Amiss.

It marked the fourth straight time Cougars have beaten New Westminster, all by one-goal margins. Of greater delight to the Cougars was the fact it also was the third straight victory in Queen's Park, boosting second-place Victoria four points ahead of the third-place Bruins.

While Sunday's victory was sweet, Saturday's postponement may prove to be costly to the Cougar team.

An estimated 1,500 fans were already in the Blanshard street building when the postponement was announced. Arena manager John Bate estimates that a crowd of about 4,000 — the largest of the season — was anticipated.

"And there is no way the Cougars will make up for it," he added, "simply because there are no Saturdays left in which to accomodate the postponement. No mid-week game will draw as much because the out-of-town fans coming Saturday may not be back."

Tickets had been reserved for a busload of fans from Fuller Lake, two busloads from Nanaimo and, ironically, two from New Westminster. The Bruin followers, who travelled by ferry, were among the most disappointed. In addition, said Bate, there were many individual reservations made from Duncan, Ladysmith, Chemainus and from as far north as Campbell River.

Bate also hinted the Cougars may have to be assessed rental costs as if the game were played. Because of the prospects of a large turnout, extra staff, all on a four-hour call, had been brought in.

A decision may be made today but Bate feels the Cougars should pass on the charges, if they are levied, to the New Westminster club.

"There have been only two such postponements in Victoria, and the Bruins have been responsible for both," Bate noted. "There is no excuse for it."

Bate had nothing but praise for the fans who did show up for the game.

"Considering the circumstances, the fans were patient and behaved remarkably well."

Manager-coach (and part-owner) Jack Shupe was disappointed with Saturday's turn of events and conceded "we're stuck with the bills."

Team governor Paul Panchyshyn was not available for comment. Ironically, Panchyshyn was on the mainland and had intended to fly to Victoria with the Bruins. Like the Bruins, he never made it.

New Westminster owner and coach Ernie McLean, when asked Sunday if his club would be willing to reimburse the Cougars for any extra charges incurred, he replied: "There is nothing in the constitution to cover situations created by an act of God.

"Besides, the Cougars should be grateful. We gave them two points today (Sunday). If we would have played — Saturday, they wouldn't have beat us."

The Bruins tried, and would have settled for a tie but Amiss peserved victory with a spectacular piece of robbery in the dying seconds. With goalie Tom Semenchuk out in favor of an extra attacker, and a crowd of 3,152 in a lather, Bruin winger John Ogrodnick fired a shot that might have tied it. Somehow, Amiss got his glove on the shot.

It was the most spectacular, but Amiss also came up with other eye-openers in the 36 shots he stopped. He conceded a goal to Doug Hall at the 2:57 mark of the first period but was unbeatable for the remaining 57 minutes.

Robertson tied the game in the second period with his 14th of the season and Shields, a 19-year-old winger who has turned things around after a disappoining first-half season, popped in the winner with less than six minutes left.

It was Shields' fourth goal in two games — or sixth in three, if you want to include Cougars' 11-1 exhibition victory over a Czechoslovakian junior team last Thursday.

The Bruins were without winger Rod Clavette, obtained from Victoria last Wednesday in a trade for Randy Irving. Clavette suffered an injury to ligaments in his ankle in a game at Seattle Friday and will be out for three weeks.

(Summaries on page 13)

MORE SPORTS, PAGES 14 - 18

OUT OF REACH for harried Ranger goalie John Davidson, puck nestles in net for one of three goals scored by Atlanta Flames during first period of National Hockey League game Sunday night in New York. Davidson was more successful in later action and Rangers bounced back to subdue Flames 6-4.

Murdoch Breaks Out To Lead Ranger Rally

By The Canadian Press

New York Rangers played their ace in the hole on Sunday and Atlanta Flames didn't have a trump card.

Don Murdoch, in only his second game after a 40-game suspension for drug possession, got three third-period goals as he led the Rangers to a 6-4 National Hockey League victory.

"With Murdoch back and doing what he is capable of doing, it's like an ace in the hole for us," said Rangers' goalie John Davidson.

"It took about a thousand pounds of pressure off me when I got that first goal," Murdoch said. "It was pretty exciting for it to be just my second game and see all those guys come off the bench and slap me on the back. They're not about to ship me out of this league."

The Rangers were trailing 4-1 when the right winger found the range.

"It's one thing to come back and score three goals," Murdoch said. "But to beat Atlanta in this building is really something."

The win was New York's sixth in a row.

Murdoch's first goal of the night, and the season, was a 40-foot slap shot that hit Flames' goalie Dan Bouchard and trickled into the net.

Then he beat Bouchard with a shot from the left faceoff circle and repeated from the same spot. Phil Esposito assisted on all three goals and got one of his own with an assist from Murdoch.

Murdoch was suspended for the season for possession of cocaine, but late last month the suspension was cut to 40 games.

In other games Sunday, Pittsburgh Penguins edged Buffalo Sabres 5-4, Washington Capitals beat Vancouver Canucks 5-3, Los Angeles Kings defeated Boston Bruins 6-3 and Philadelphia Flyers tied New York Islanders 1-1.

A game in Chicago between Toronto Maple Leafs and the Black Hawks was postponed to Feb. 12. The Hawks were unable to get home after a Saturday night game in Bloomington.

On Saturday, Montreal Canadiens downed Buffalo 5-2, Toronto beat Colorado Rockies 4-2, Pittsburgh beat Boston 5-3, Los Angeles beat Detroit 7-3, Minnesota North Stars beat Chicago 4-3 and Vancouver tied St. Louis 3-3.

The Flames started out like they were going to wrap it up and go home as Guy Chouinard, Bob MacMillan and Jean Pronovost all scored first period goals.

Esposito scored in the second period, but Tom Lysiak got the three-goal margin back when Bobby LaLonde's long shot bounced off his skate and past Davidson.

Ulf Nilsson got a third-period goal for the Rangers and Ron Duguay ended the scoring by hitting the empty Flames net from the blue line with 31 seconds left.

Rookie Gary Rissling, playing just his seventh game, scored the winning goal on a power play in the third period and defenceman Rick Green added the clinching goal less than two minutes later as the Capitals downed the Canucks.

Los Angeles' victory marked the first time this season Boston has lost two in a row and was the Bruins' first home loss in 13 games.

Philadelphia rookie Tom Gorrence and Islanders' defenceman Dave Lewis exchanged first-period goals as the Flyers' home undefeated streak stretched to nine games.

(Summaries on page 18)

PENALTY RECORD TOPPED

PORT HURON, Mich. (AP) — Fourteen players were ejected and there were 291 minutes in penalties Saturday night as Port Huron Flags defeated Flint Generals 6-4 in an International Hockey League game.

Eight players from Flint and six from Port Huron were given misconduct penalties and kicked out of the game because of a brawl.

The Flags had 29 penalties to set an IHL record and Flint had 28 to tie the mark, set previously by Columbus Checkers against Muskegon Mohawks in 1967.

CAHA VERDICT BOOSTS CUP TOURNEY CHANCES

OTTAWA (CP) — The Canada Cup international hockey tournament moved a step closer to reality Sunday following a meeting of the Canadian Amateur Hockey Association.

An association news release said the meeting had approved a suggestion that Guenther Sabetzki, president of the International Ice Hockey Federation which rules all amateur hockey in the world, should have approval rights on all international tournament and exchange games involving the National Hockey League and the World Hockey Association.

With Alan Eagleson, chairman of Hockey Canada's international committee, having suggested the move to Sabetzki, the CAHA decision appears to have solved the festering problem of jurisdiction over events involving the professional leagues.

The CAHA and Hockey Canada have been at odds for months over which had representation rights for the professional leagues when they became involved in international competition.

To this point the CAHA, the national ruling organization for amateur hockey, has been Canada's international spokesman through its membership in the IIHF.

At a June meeting of the IIHF in Italy, agreement was reached that Hockey Canada would have responsibility through 1983 for Canadian professional representation in international hockey.

But an October meeting of the CAHA concluded that the agreement included a rider that the CAHA would be able to step in if Hockey Canada arrangements interfered with such CAHA plans as national championships.

This CAHA reading of the agreement had led to a rift between the two Canadian groups and threats that the Canada Cup series would not be held. Also affected would have been the 1980 Winter Olympics and the 1981 and 1982 world championships.

The news release said Gordon Renwick, CAHA president, was sending a telegram with the meeting decision to federal Sports Minister Iona Campagnolo who it had been suggested should attend a meeting of the IIHF this month in Finland to get Hockey Canada its own seat on the federation so it could deal directly with the world organization.

Burton Wins With Flourish

The Dianne Burton rink of Duncan saved its best for the last in the Vancouver Island District ladies' playdowns at Playland Curling Club Sunday.

Trailing 8-4 going into the final end against Frankie Doan of Nanaimo, Burton scored a four ender to draw even and then stole a single point in the extra end to defeat Doan 9-8 in the A-B final of the double-loss tournament.

Burton now qualifies for the provincial championships at the McPherson Club in Burnaby, Feb. 2-6.

Burton earlier defeated Ruby Niemeyer of Victoria Curling Club 9-8, Joy Hoole of Juan de Fuca 8-6 and Sharon Hastings of Comox 7-5.

Niemeyer scored a 10-7 victory over Doan earlier on Sunday after getting by a stubborn Nancy Campbell of Oak Bay 10-8 on Saturday night.

Niemeyer also defeated Marg Brillinger of Esquimalt 7-3 while Campbell shocked former B.C. champion Karen Kaese 9-7.

Doan won the "A" final over Houle 11-6 after edging Burton 7-6 in the semi-final while Houle edged Hastings 7-6 in the other semi-final.

Members of the championship rink are Burton, third Pat Moore, second Marion Price and lead Lois Patterson.

The Doan rink, as runner-up, qualifies for the B.C. Winter Games at Kamloops, March 1-4.

Members of the rink are Doan, Capri Koster, Fran Thiessen and Lola Benesyk.

Meanwhile, the Island girls' championship came to Oak Bay when the Sherri Bath rink defeated defending champion Liz Hollands of Duncan 8-4 in a playoff.

Hollands had forced the extra game with a 7-5 victory over Bath earlier in the day.

In other games Bath got by Becky Sundstrum of Juan de Fuca 10-6, Hollands defeated Tracy Keizer of Powell River 9-8 and Sundstrum blanked Brenda Devitt of Victoria 14-0.

In the "A" side of the competition, Bath had defeated Hollands 8-2 in the semifinals and Keizer had downed Devitt 11-1. Bath won the "A" playoff from Keizer 8-5.

The Bath rink now goes to Kamloops for the provincial final, Feb. 14-17. Members of the winning rink are Bath, third Tracy Fielding, second Lana Lacheur and lead Maureen Okell.

Veterans Dominate Consol Playdowns

By BILL WALKER
Times Staff

The field is set for the Vancouver Island men's Consols playdowns at Lake Cowichan in two weeks and it promises to be a highly competitive match-up judging by the list of qualifiers from the South and North Island playoffs on the weekend.

Experience is mostly the keynote from both sections, especially the South.

In the South playoff at the Racquet Club, the four qualifiers were:

Bob Gallaugher of Playland and Steve Skillings of Victoria Club, the "A" side winners, and Keith Dagg of Victoria Club and Jack Anderson of Juan de Fuca, the "B" side representatives.

In the North at Comox, the qualifiers were:

George Ziolkowksi of Campbell River and Glen Harper of Duncan, the "A" event winners, and Steve Williams of Duncan and Ivan Carlisle of Port Alberni, the "B" side champions.

The Island playoff at Lake Cowichan is an eight-rink, double-loss event with two rinks to qualify for the Pacific Coast championship at Duncan, Feb. 2-4.

For Gallaugher, it is a return to the competition he dominated a few years ago. He defeated Anderson 8-5 in Sunday's "A" final. Earlier he had beaten Bill Morris of Juan de Fuca, Jim Fennell of Victoria and Don Matheson of the Racquet Club on his way to the final.

Skillings had a tougher time getting by Dagg in the other half of the "A" final and had to make a draw to the four foot for the winning point in the 10th end as he scored two in an 8-7 victory.

Skillings' earlier wins had been against Bart Longmore of Playland, Bob Hawkes of the Racquet Club and Jim Gallaugher of Playland.

In the "B" playoff, it was Dagg's turn for heroics. He drew the button on last rock while facing two counters to edge Hawkes 4-3.

Anderson, sometimes known as Whistlin' Jack, was the surprise of the competition and didn't make many mistakes as he edged Jim Gallaugher of Playland 6-4 in the other "B" final. Anderson needed a takeout on last rock to preserve the win. He got it and stuck for the extra point.

Jim Gallaugher earlier had edged Barry Harvey of Playland 4-3 in an extra-end "B" semi-final battle in which six ends were blanked. Hawkes eliminated Len Stewart of Juan de Fuca 9-6 after getting away to a 5-0 lead after two ends.

The Dagg-Hawkes playoff game saw Dagg take a 2-0 lead after two with Hawkes getting even with singles on the sixth and seventh. Dagg got one on the eighth and Hawkes a single on the ninth to set the stage for the final end.

Against Skillings, Dagg had come from behind a 4-1 deficit to score three on the fifth and then steal singles on the sixth and seventh for a 6-4 lead.

Skillings got two back on the eighth and Dagg a single on the ninth to be one up coming home. A couple of misses gave Skillings the only break he was looking for and he pounced on it, drawing to the four foot for the winning point with the tie assured.

In downing Anderson, Bob Gallaugher took the lead early with a single in the first and a steal of two in the second. He was ahead 5-1 after five and always in command.

Anderson then got even against the other half of the Gallaugher clan, Jim, by going in front 4-2 in the fourth end and staying on top until the finish. He curled 90 per cent in the victory.

Dagg actually is the only repeater for the South from last year. Skillings was in the PCCA final but he qualified out of the Totem for that honor. Gallaugher was in the Island final the last time in 1976. Dagg has been there many times while Anderson is the Legion champion from this area and curled well, as did his rink.

In the North playoff, Harper, twice a former Brier competitor, defeated his Duncan clubmate, Williams, 7-6 in one "A" final, while Ziolkowski downed Jack Taylor of Nanaimo 6-4 in the other.

In the "B" finals, Carlisle scored the winning point on the 10th end to get by Taylor 7-6 while Williams downed Larry Worledge of Comox 5-2. Carlisle has qualified for the Island before, as has Harper, naturally, while Ziolkowski and Williams are the newcomers.

Personnel of Rinks In Island Curling Final

List of personnel on rinks qualifying for Island men's curling playdowns at Lake Cowichan, Jan. 26-28, follows:

South Island

Bob Gallaugher, Don Dyck, Bob Holler, Fred Ziegler (P).

Steve Skillings, Murray Walker, Rob Cummings, Kim Browning (V).

Keith Dagg, John Balloch, Al Beasley, Brock Emberton (V).

Jack Anderson, Phil Olson, Ken Phair, Lee Towne (JdF).

North Island

George Ziolkowski, Lyle Bovce, Dave Fisher, Alan Mellis (CR).

Glen Harper, Gwynn Hughes, Jim Barrett, Bert Oud (D).

Steve Williams, Ron McKinlay, Don McKinlay, Vic Gamble (D).

Ivan Carlisle, Wayne Morrow, Jim Gislason, Wayne Beskau (PA).

South Island scores:

"A" FINALS

Dagg (V)	001 031 101 0—7
Skillings (V)	010 300 020 2—8
Anderson (J)	001 002 010 1—5
B. Gallaugher (P)	120 110 201 0—8

"A" SEMI-FINALS

Anderson 5, Clarke 4
B. Gallaugher 8, Matheson 7
Dagg 9, Frame 8
Skillings 6, J. Gallaugher 4

"A" EVENT

Dagg 5, Stewart 4
Clarke 8, Coulter 5
Anderson 10, Carmichael 7
Matheson 7, Craig 3
J. Gallaugher 6, Thompson 5
Frame 8, Austin 7
Skillings 6, Hawkes 5
B. Gallaugher 5, Fennell 3

"B" FINALS

Dagg (V)	110 000 010 1—4
Hawkes (R)	000 001 101 —3
Anderson (J)	200 200 010 1—6
J. Gallaugher (P)	002 000 101 0—4

"B" SEMI-FINALS

Hawkes 9, Stewart 6
J. Gallaugher 4, Harvey 3

"B" EVENT

Hawkes 7, Clarke 2
Stewart 9, Matheson 4
Harvey 7, Frame 5
J. Gallaugher 4, H. Hodge 3
Hawkes 7, Thompson 1
Stewart 8, Leibel 6
Harvey 7, Garnett 3
H. Hodge 5, Carmichael 4
H. Hodge 7, Coulter 4
Carmichael 10, Brice 2
Harvey 8, Craig 3
Garnett 11, Fennell 2
Stewart 7, Smith 5
Leibel 10, Austin 8
Hawkes 5, McGuire 4
Thompson 6, Morris 4
Morris 8, MacDonald 2
McGuire 9, Jonsson 5
Leibel 9, L. Hodge 6
Harvey 6, Longmore 3
Brice 9, Blais 1
H. Hodge 7, Wilde 5

Remember When Jets Were Fancy?

By The Canadian Press

The other day, Winnipeg Jets coach Larry Hillman was looking at the team picture of the 1978 World Hockey Association championship squad and only 10 of the 25 men pictured were still wearing the Jets' uniform.

"It was just about this time last season that we made our run for first place," Hillman said following his team's fifth straight win, a 4-2 verdict Sunday over New England Whalers.

First-period goals by Morris Lukowich, Barry Long and Peter Sullivan gave the Jets a 3-0 lead from which the Whalers could not recover. Kent Nilsson got the other Winnipeg goal.

"We're not the fancy team we were last year," added Hillman. "And we haven't played anywhere near our potential up until about 10 games ago."

In beating New England, the Jets now own an amazing 17-2-2 record over the Whalers dating back to Dec. 2, 1977, and have moved from nine points behind in the standings to within one point of the second-place Whalers and three-behind league-leading Quebec Nordiques, who had their scheduled game Sunday at home to Edmonton Oilers postponed because of weather conditions.

In Sunday's only other game, Cincinnati Stingers downed Birmingham Bulls 4-2. On Saturday, Edmonton blanked New England 3-0, while Winnipeg dumped Birmingham 3-1.

(Summaries on page 18).

No Invitation for Diane

TORONTO (CP) — The Sports Federation of Canada had its awards presentations for amateur excellence at the Canadian Sports Hall of Fame Saturday night, but several of the recipients were unable to appear.

Pentathlete Diane Jones-Konihowski of Edmonton and golfer Cathy Sherk of Fonthill, Ont., co-winners of the Velma Springstead Trophy as the outstanding female athletes, were no-shows at the ceremonies as was the outstanding male, swimmer Graham Smith of Edmonton who won six gold medals at the Commonwealth Games in August.

Organizers were unable to explain Jones-Konihowski's absence, but Sherk was on a mini-pro tour in Florida working towards her LPGA tour card, and Smith was competing for his California university team.

Jones-Konihowski said Sunday she never did receive an invitation from the federation to attend the Toronto function although she was aware it was on through press clippings from friends in that city.

"Near the end of the week I was joking about it, saying 'I wonder if they messed it up.' But now it isn't so funny."

Toronto basketball star Leo Rautins, an all-star at the world championships and Canada's leading scorer at the Commonwealth championships, was also missing.

Rautins, a star freshman at the University of Minnesota, was the first winner of the Viscount Alexander Award as Canada's top young male athlete.

Federation award-winners that did appear were synchronized swimmer Helen Vanderburg of Calgary, who won the Elaine Tanner Trophy as Canada's outstanding young female athlete of 1978, and Liz Ashton of Toronto, representing Canada's world champion three-day event equestrian team.

Konihowski, a gold medallist at the Commonwealth and ranked No. 3 pentathlete in the world in 1978, and Smith were also recipients at the federation ceremonies of the first formal awards presented by The Canadian Press.

CP's national polls for outstanding female and male athletes, which have been ongoing since 1932, were announced in December.

Konihowski is the first recipient of the Bobbie Rosenfeld Award while Smith received the Lionel Conacher Award.

A $120,000 Weekend For Ambitious McEnroe

NEW YORK (AP) — Although Arthur Ashe had dragged him through three hours of agonizingly-close tennis, the final three games always in doubt, John McEnroe said he would have preferred to play someone better.

"It would have been nicer to beat Connors or one of the top players," said McEnroe after scoring a 6-7, 6-3, 7-5 triumph in Sunday's final of the $400,000 Grand Prix Masters, the richest event in the sport.

McEnroe received $100,000 for the victory. He and Peter Fleming won the doubles final the night before over Wojtek Fibak and Tom Okker. So the 19-year-old's haul for the weekend was $120,000, plus another $116,000 for being one of the points leaders on the Grand Prix tour last year.

Ashe won $64,000, plus a $50,000 points bonus. Brian Gottfried beat Eddie Dibbs 6-4, 7-6 for third place and $40,000. Dibbs won $32,000.

The 35-year-old Ashe was the overwhelming favorite of the crowd of 17,000 at Madison Square Garden. He was prepared, eager, polite and well-controlled throughout, as he put McEnroe through his paces.

McEnroe, who had bad lapses in timing, judgment and concentration, was sulky, sometimes desperate, sometimes overconfident.

Ashe had double match point in the 10th game of the final set, a point of some controversy later.

Ashe hit a backhand into the net to spoil his first match point. On the second he hit a return for an apparent winner—but as he finished the rally, the service line judge uttered a late call of fault on McEnroe's serve.

"I will bet all the money I have got it was a good serve," said Ashe. "Having looked at the tape, I am still convinced it was a good serve. But the guy called a fault and it's all history."

Ashe did not make a scene at the time, though.

McEnroe had had his shot at defending champion Jimmy Connors last week, but Connors defaulted from their second-round match with a blistered foot. McEnroe was leading 7-5, 3-0 at the time.

There could not have been a much tougher test of McEnroe than the one provided by Ashe, the last man to qualify for the eight-man round robin and whom McEnroe beat easily in the first round. Ashe isn't one of the top 10 players in the world, but he is No. 13, and that after starting 1978 at No. 257.

He had dire problems with his service and came up short on those traits for which he is becoming well-known — quickness, agility and his ground srokes.

After McEnroe broke in the third game of the opening set, games went with service until the 10th. He had triple set point and blew it with three consecutive double faults.

"The first double fault I just shrugged off," said McEnroe. "I told myself that I had to get the third one in, but then I began thinking too much about the position, and I was just mixing myself up. It just turned out to be a lousy game."

JOHN McENROE
. . . temperamental winner

"I'm well aware it's still under warranty. So what?"

JUNIOR SUMMARIES

Western Division	G	W	L	T	F	A	P
Portland	34	22	6	6	210	130	50
Victoria	42	19	18	5	181	183	43
New West	36	18	15	3	157	142	39
Seattle	41	11	24	6	160	206	28
Eastern Division							
Brandon	37	31	1	5	277	106	67
Saskatoon	41	14	17	10	244	232	38
Edmonton	43	12	23	8	180	224	32
Regina	40	8	28	4	156	299	20
Central Division							
Billings	44	29	10	5	253	151	63
Lethbridge	42	23	15	4	236	187	50
Calgary	44	14	25	5	204	250	33
Medicine Hat	40	8	27	5	142	278	21

NEXT GAME: Tonight — Portland at Brandon.

VICTORIA 2, NEW WEST 1

First Period

1. New Westminster, Hall 2:57

Penalties—Morton-V 4:28, Jacobson V 7:28, Howes NW 10:16, Lang V 8:07.

Second Period

2. Victoria, T. Robertson 14 (G. Robertson, Jansch) 4:49

Penalties—Irving V, Fistric NW (majors) 0:21, Orlesli NW 2:20, Fistric NW 7:26, Feltrin V, Adams V, Kelly NW, Fistric NW 9:58, Jacobson V, McGill NW (majors) 13:00.

Third Period

3. Victoria, Shields 12 (Lupul) 14:05

Penalties—MacLeod NW 11:47, Feltrin V, MacLeod NW 16:01.

Shots on goal by

Victoria 8 20 13 — 41
New Westminster 12 12 13 — 37

Goal—Amiss, Victoria; Semenchuk, New Westminster.

Attendance — 3,152.

SASKATOON (5) — Kelly Kuspira 2, Bill MacNaught, Bob Black, Brent Ashton; EDMONTON (4) — Ray Neufeld, Franco Disciglio, Butch Barkwell, Ryan Switzer. Attendance: 586.

CALGARY (5) — Jim Crossan 2, Bill McLean 2, Sheldon Currie; REGINA (5) — Brian Varga 3, Doug Wickenheiser, Lance Davis. Attendance: 1,315.

MEDICINE HAT (3) — Gord Geidos, Brian Keates, Curt Broadhead; BILLINGS (13) — Don Nachbaur 3, Pat Rabbitt 2, Dan Earley, Mike Bustin, Gary Plamondon, Geoff Zilkie, Mike Kouwenhoven, John Eger, Harvie Pocza, Doug Buchanan. Attendance: 2,753.

SATURDAY

New Westminster at Victoria, postponed.

PORTLAND (7) — Mike Toal 3, Alvin Szott 3, Bart Yachimec; EDMONTON (3) — Larry McCaragar, Gerrard Juvinville, Dave Barr. Attendance: 2,200.

LETHBRIDGE (2) — Randy Ruff, Dave Snopek. BRANDON (9) — Brad Kempthorne 4, Dave Chartier, Brent Kiessig, Brian Propp, Ray Allison, Dave Stewart. Attendance: 3,000.

CALGARY (9) — Kelly Kisio 2, Bill McLean 2, Ralph Krueger 2, Rocky Greenwood, Chris Kilchur, Sheldon Currie. SASKATOON (7) — Pat Conacher 2, Brent Ashton 2, Bill MacNaught, Bob Black, Dan Erickson. Attendance: 2,615.

MEDICINE HAT (1) — Darren Halasz. BILLINGS (9) — Cal Roadhouse 3, Don Nachbaur 2, Eger 2, McInnen, Mike Kouwenhoven. Attendance: 3,368.

SASKATOON (5) — Kelly Kuspira

DOUBLE SETBACK SUFFERED IN SEATTLE

DataTech Jolted

SEATTLE — Victoria DataTech suffered a double setback in its bid to capture the championship of the Northwest International Senior Men's Basketball League.

Renton Roadrunners edged DataTech 99-96 Saturday and Brewster Heights Packing further wrecked the Victorians road trip by scoring a 108-95 triumph Sunday.

Turnovers, DataTech had 20 in the first half, proved the deciding factor Saturday while poor shooting in the second half brought Sunday's defeat.

Brewster, which handed Victoria its first league defeat last week, led 55-51 at the break but DataTech was ahead 71-67 when the roof fell in midway through the second half.

Brewster rattled off 13 straight points to build a comfortable lead and DataTech never got closer than six points the rest of the way.

Ned Delmore topped Brewster with 24 points, Leon Johnson scored 21 and Jim Broom hit for 19.

Billy Loos scored 16 points in the first 10 minutes for DataTech and led the club with 27 for the game. Varick Cutler chipped in 21, Brian McKenzie scored 16, Mike Gains contributed 11, Ken Shields scored eight points, Chris Hall scored four and Don Burrows, Dave Mulcahy and Brian Brumwell scored two each.

DataTech swept a doubleheader from Renton earlier this season but it was a different flock of Roadrunners on the floor Saturday. Larry Beck has replaced Joe Puhych as coach and had five new players, four of them starters, in the lineup.

A shooting percentage of 55 per cent enabled DataTech to stay close to Renton despite the turnovers.

Cutler scored 32 points, Mulcahy managed 18, Loos scored 16, McKenzie scored 14, Dave Morgan added eight and Hall and Gains scored four each.

Bob Burrows, Jim Duddridge and Brent Mullins sat out because of injuries.

DataTech has no games scheduled this weekend but manager Tom Child expects to arrange an exhibition game against a Vancouver club for Saturday in Victoria.

Its next league games are January 28th and 29th at Yakima.

DataTech is now 5-3 while Renton is 2-4, Brewster is 3-4 and Yakima is 0-4. Defending champion Seattle Dynasties defeated Renton in their lone game to date.

City Athletes Earn Thirds

SEATTLE — Two members of the Victoria Track Club collected third-place finishes Sunday at the annual Husky all-comers track and field meet at the University of Washington.

Wendy Davies finished third in the 440 yards and Allan Sheridan was third in the 60-yard hurdles.

Kansas City Enjoying The Great Turnaround

By The Associated Press

Who are these Kansas City Kings and what are they doing atop the Midwest Division of the National Basketball Association?

Is this the same team that muddled through the final half of last season without a regular coach?

The same team that clumped to a last-place finish, 17 games behind division-winning Denver Nuggets?

The same team that made its No. 1 draft choice a player who, claiming slavery was out of style, said he had no intention of playing in Kansas City?

The answers to the last three questions are simple enough—yes, yes and yes.

However, that first one requires a more detailed explanation, although rookie guard Phil Ford and coach Cotton Fitzsimmons may be the biggest reasons in the Kings' resurgence.

"The glue, I think, is Ford," says Joe Axelson, president and general manager of the Kings. "And Cotton Fitzsimmons deserves a lot of credit for the team attitude, approach and the team defence."

Kansas City crawled home with a 31-51 record last season, and spent the last half experimenting under interim coach Larry Staverman.

But the Kings, despite dire pre-season forecasts, are ripping along with a 25-16 record midway into the 1978-79 campaign. They have been on top the Midwest Division since Nov. 17.

They have won nine games on the road, matching their total for all last season. Their longest losing streak is two games, which has happened three times.

"Last year they used to look for ways to lose games," said Fitzsimmons. "This year, we keep finding ways to win."

Ford, the 6-foot-2 North Carolina product chosen No. 2 in the draft by Kansas City, is among the NBA leaders in assists and steals, and is looking at rookie-of-the-year honors.

Fitzsimmons, who took over the Kansas City reins in May, has turned the Kings from a stolid, methodical team into a running, fast-paced outfit that emphasizes defence and balance.

Kansas City was without a point guard, but their draft choices from previous deals allowed them to pick second in two consecutive drafts. They selected Otis Birdsong in 1977 and Ford in 1978.

Ford, who had been told that Philadelphia was going to trade for the right to draft him, initially said he would not play for Kansas City.

"They abolished slavery 100 years ago," he said at that time. "I don't like being told where I can live and who I have to work for."

But Axelson persisted through what he calls the toughest contract talks of his career and Ford signed a a five-year pact.

"All I know is having him around makes me a much better coach," Fitzsimmons said with a smile after Kansas City continued its winning ways Sunday with an impressive 124-104 victory over New York.

Weekend results:

Atlanta 115 Houston 105
New Jersey 110 Boston 100
Kansas City 124 New York 104
Milwaukee 104 Chicago 99
Philadelphia 112 Portland 106
Denver 111 Indiana 109
Milwaukee 104 Chicago 99
Los Angeles 108 Seattle 99
Washington 125 San Diego 91

Saturday

Atlanta 114 San Diego 109
Detroit 124 Golden State 119
Houston 117 New Orleans 106
San Antonio 117 Cleveland 103
Indiana 102 Phoenix 99

Bellvue Club Nips Olympics

Bellvue Swim Club from Washington State edged Victoria Amateur Swim Club Olympics in a dual meet Saturday at Crystal Pool.

Bellvue, competing the metric system of measurement for the first time, chalked up 270 points while the host club scored 256.

Victoria dominated the relay events but Bellvue gained its advantage in the individual races.

Coach Quits Saudi Squad

JIDDA, Saudi Arabia (AP) — Ronnie Allen, the British coach of Saudi Arabia's national soccer team, has resigned, a spokesman for the Saudi Football Federation has announced.

The announcement gave "family matters which prevent him from continuing service in Saudi Arabia" as reason for Allen's resignation.

GOVERNMENT CERTIFIED
AIR BRAKE COURSE
PRE-REGISTER AT
SAFERWAY DRIVING SCHOOL LTD.
2720 TURNER VICTORIA
385-8212
NANAIMO 758-3421

MAKE EVERY DAY A SUPER BOWL SUNDAY ... with RCA
Selectavision from a&b Sound
RCA
RCA XL-100 20"
SUPER BOWL SUPER PACKAGE PRICE $1695
1-15
a&b sound
RECORDS 641 YATES TAPES 637 YATES

Tiempo
The one tire to save you time, trouble and money this Winter- next Summer, too!
NO MORE CHANGEOVERS WHEN YOU BUY GOODYEAR'S REVOLUTIONARY TIEMPO, THE STEEL-BELTED RADIAL FOR ALL SEASONS, ALL KINDS OF WEATHER, TOO!
PRICED FROM $47 each installation included P185/75R14 Replaces BR78-13

METRIC SIZE	REPLACES	PRICE	METRIC SIZE	REPLACES	PRICE
P195/75R14	DR/ER 78-14	$64	P205/75R15	FR78-15	$69
P205/75R14	FR 78-14	$69	P215/75R15	GR78-15	$76
P215/75R14	GR 78-14	$76	P225/75R15	HR/JR78-15	$80
P225/75R14	HR 78-14	$80	P235/75R15	LR78-15	$89

Imagine – no more tire changeovers! Simply buy Tiempo radials and keep them on season after season. You save the cost of 2 extra winter tires. You save time and money. And you avoid the risk of damage to your tires – every Fall and Spring.
This gas-saving radial is built tough with double steel belts. Takes plenty of punishment, lasts much longer than bias-ply tires. In summer, the centre 'whisper' rib gives you a quiet ride over hot roads. In winter, the computer-designed tread (with some 10,000 biting edges) gives you snow tire traction – *even on glare ice.*
Act now – and eliminate tire changeovers
SNOW
RAIN
SUN
VICTORIA TIRE
610 HERALD AT GOVERNMENT 382-6184
1-16
GOODYEAR

A's Lose Ground To Three Rivals

Victoria West, Cosmopolitan Royals and UVic Vikings maintained their respective positions with victories in first division action at the weekend in the Vancouver Island Soccer League.

And, thanks to the Royals, all edged closer to leading Victoria Athletics.

Wests retained the runner-up spot by blanking Nanaimo United 4-0 at Heywood Avenue Park and Vikings kept a hold on fourth place by tripping Gorge 3-1 at Topaz Park in the only two matches played Sunday.

On Saturday, the third-place Royals edged Athletics 2-1 at Royal Athletic Park. It was the second loss of the season for the leaders — and both were to Royals by the same score.

Garnet Moen got Wests started with a goal at the 15-minute mark, Steve Moss added another on a penalty shot five minutes later and Robbie Williams closed out first-half scoring at 35 minutes. Bobby Duncan completed the scoring list at 62 minutes and goalie Jim de Goede earned the shutout.

Dave Secco (25 minutes) and Mark Yawney (35) gave Vikings a 2-0 lead at half time. Goran Nehinagic got one back for Gorge at 60 minutes but Peter Zachary tucked the win away for the UVic club at the 75-minute mark.

Mark Robb gave Athletics the lead at 33 minutes after collecting a pass from Ash Douglass. But Bob Mackie scored the equalizer for Royals on a free kick at 70 minutes and Dean St. Pierre came up with the winning goal from a goalmouth scramble two minutes later.

Standings and results of matches in other divisions:

FIRST DIVISION

	G	W	L	T	F	A	P
Athletics	12	10	2	0	41	13	20
Vic West	12	7	3	2	23	15	16
Cosmo Royals	12	5	2	5	16	16	15
UVic Vikings	11	5	2	4	22	15	14
Nan. United	12	5	6	1	18	23	11
Gorge	12	3	5	4	16	25	10
Oak Bay	11	3	5	3	12	12	9
Nan. City	11	3	6	2	13	28	8
Duncan	11	1	6	4	12	21	6
Powell R.	10	2	7	1	14	19	5

SECOND DIVISION

	G	W	L	T	F	A	P
Metro	12	9	1	2	30	5	20
Prospect Lk.	13	8	1	4	24	15	20
Vantreights	13	9	3	1	32	11	19
Castaways	13	7	2	4	24	9	18
Cosmo Royals	13	7	5	1	24	20	15
DaVinci	12	4	6	2	17	18	10
OB Alumni	13	3	8	2	15	30	8
Vic West	13	4	9	0	11	32	8
Athletics	13	2	10	1	20	37	5
Gorge	13	2	10	1	7	27	5

OAK BAY ALUMNI (2) — Steve Dutton, Steve Hambleton; VANTREIGHTS (0).

VICTORIA WEST (3) — Rob Wallace 3; VICTORIA ATHLETICS (2) — Barry Robbins 2.

GORGE (0); COSMO ROYALS (5) — Ken McFarland, Keith Thompson, Bob Fletcher.

PROSPECT LAKE (1) — Tom Elwell; CASTAWAYS (1) — Doug Angrove.

THIRD DIVISION

DaVinci 1, Duncan Village Green 3

FOURTH DIVISION

Gorge 0, Castaways 3.

Sidney Imperial Building 0, Cordova Bay Orange 2.

Falcons 1, Saanich Police 2.

UVic Norsemen 8, Duncan United 2

Mainland Club Topples JBAA

Vancouver Rowing Club upset James Bay Athletic Association, the current provincial rugby champion, 10-4 Saturday at Macdonald Park to end the Victoria squad's long-standing domination in their annual Cox Cup match.

First competed for 75 years ago, the trophy is one of the oldest in provincial inter-club sports.

A try by left-winger Cliff Jones with 15 minutes remaining wrapped up the match for Rowing Club, which led 6-4 at the half. Joe Sinnott scored Vancouver's first try, converted by Kim Madsen, at 30 minutes but James Bay narrowed the margin just before the interval when left-winger Drew Denniston scored a try.

JBAA's second team, however, had no problems with the Rowing Club seconds, winning 24-3.

Mick Eckart, Doug Archibald, Ed Polson and Gerry Cadwallader scored tries for JBAA and Harold Butler made good on all four conversions.

In regular Vancouver Island Union second-division games, Saanich Velox tripped Royal Roads 14-7 and Nanaimo Hornets defeated Castaways 16-9.

Scorers:

SECOND DIVISION

VELOX (14) — John Hume try, Gord Lidster try, Paul Connolly try, Mark Hume conversion; ROYAL ROADS (7) — Bill Pigden try, Steve Kerr penalty goal.

NANAIMO (16) — Bruce McKenzie try, Pat Durban four penalty goals; CASTAWAYS (9) — Ken Anderson try, Ian Bruce conversion and penalty goal.

THIRD DIVISION

ROYAL ROADS (12) — Bill Pigden try, Bert Terhardt try, Bob Kelly try; OAK BAY (12) — Steve Short two tries, Ken Foote try.

Martina Clips Chris in Final

OAKLAND, Calif. (AP) — Martina Navratilova held off a second-set rally by Chris Evert on Sunday night to beat her arch rival 7-5, 7-5 and win a $125,000 women's tennis tournament at the Oakland Coliseum Arena.

It was the top-seeded Navratalova's first victory in four matches since the Czechoslovakian defector won the Wimbledon title last July.

Navratilova won the first set by breaking the No. 2-seeded Evert's service three times and holding her own in the 12th game.

She jumped to a 4-0 lead in the second set, but then ran into trouble.

Evert, who owned a 23-6 career advantage over Navratilova going into the match, proceeded to break her opponent's service twice and hold her own three times, surging ahead 5-4.

It was in the 10th game that Navratilova came alive after falling behind 30-40.

Evert won the first point of her service after that but then lost the next four, including two double faults, to fall behind again, 5-6.

In the final game, Navratilova lost the first point, won the next three, double-faulted, and then forced Evert to hit into the net to win the match and the $24,000 first prize.

Willows Tourney

Willows girls edged Monterey rivals 16-14 in overtime, but the host boys' squad dropped a 36-25 decision to Claremont in the finals of the seventh annual Willows elementary school basketball tournament.

Vancouver Player Earns $6,000 Prize

LAS VEGAS, Nev. (CP) — Lindsay Myers of Vancouver defeated Dave Peck of El Paso, Texas, 21-7, 21-8 Saturday night to win the $6,000 first prize in an international racquetball tournament.

AMERICAN DEFEATS CHAMPION

HUNTER MOUNTAIN, N.Y. (CP) — Lonny Vanatta of the United States defeated world champion Andre Arnold of Austria in the finals the world pro ski racing slalom here.

The 21-year-old from Steamboat Springs, Colo., collected $5,400 in prize money in his first victory after two years of competition on the circuit and an extra $5,000 in bonus money.

Paul Carson of Toronto knocked off Robert Schuchter of Austria for third place.

Victory moved Vanatta into fourth place in the over-all standings, topped by Arnold, who has earned $28,275 this season.

An 'Unpardonable Error' Costs Read Cup Triumph

CRANS-MONTANA, Switzerland (CP) — Tonin Buergler and Peter Mueller, a pair of young Swiss racers, finished one-two in the men's World Cup ski downhill event Sunday when a glaring error at the top of the run cost Calgary's Ken Read his third victory of the season.

Buergler clocked one minute, 58.19 seconds on the 3,520-metre long track with a vertical drop of 990 metres and 30 gates. Mueller was timed in 1:58.43.

Read finished third in 1:59.10, while two other Canadians — Steve Podborski of Toronto, last week's winner in Morzine, France, after Read was disqualified for wearing a non-regulation suit, and Dave Murray of Abbotsford — also finished among the top 10 and seven Canadian skiers finished in the top 23.

Podborski took seventh place with a time of 2:00.24 and Murray was ninth in 2:00.60. Austrian Werner Grissmann was fourth in 1:59.57, followed by Philippe Roux of Switzerland, 2:00.15; Leonard Stock, Austria, 2:00.23; Podborski; Giuliano Giardini, Italy, 2:00.42; Murray, and Erwin Josi of Switzerland, 2:00.65, to complete the top 10.

Two members of the Canadian downhill training squad, Tim Gilhooly of Fort St. John, and Mike Irwin of Calgary, were tied for 15th with times of 2:00.97 and another, Robin McLeish of Kanata, Ont., stood 17th in 2:01.05.

Veteran World Cup racer Dave Irwin of Thunder Bay, Ont., returned from a knee injury to place 23rd in 2:01.30.

Conditions were near ideal on the "piste nationale"—national track—which is a steep, but comfortably-wide course without narrow bends preferred by the skiers with the best gliding power. It is dubbed the Crans Highway by most skiers. The course was described as far too easy by most of the racers, among them Read.

"I made an unpardonable error on the upper part of the course, the kind of thing that should never happen after five years in the World Cup," said the 23-year-old Calgarian. "That's where I lost the race."

Read said right at the top of the run, "there is a slight rise and all you have to do is come up to it and press over it in your tuck."

"I came to press on it, but I was too much inside and it kicked me. I had to readjust to avoid going on the inside of the gate. It cost me time."

With four men among the first 10, the Swiss team had the best showing, followed by the Canadians with Read, Podborski and Murray.

Mueller's second-place finish gave him 62 World Cup points to lead the downhill standings. Read is second with 55.

In a night's special slalom today, Paul Frommelt of Liechtenstein and countryman Andreas Wenzel — two of the most consistent slalomers among the world's best — scored a one-two victory. They finished ahead of defending world champion Ingemar Stenmark whose third place took him to the top of the World Cup over-all standings.

A burst of speed at the end of the second run gave Frommelt a total time of 1:45.33, while Wenzel, recapturing his form of last season, was clocked in 1:45.50.

Stenmark, fifth after the first run, picked up pace in the second and finished in 1:46.19 to gain 20 World Cup points for a total of 113 points, three ahead of Peter Luescher of Switzerland.

ALONG THE HOCKEY TRAIL

Exhibition
Czech under-18 15 Delta (BCJHL) 4

American League
Nova Scotia 4 New Brunswick 0
New Haven 6 Rochester 4

Central League
Dallas 4 Kansas City 2
Fort Worth 6 Tulsa 3

Western International
Trail 8 Cranbrook 6

Quebec Major Junior
Trois-Rivieres 5 Cornwall 3
Laval 3 Hull 3
Montreal 4 Verdun 2
Shawinigan 7 Chicoutimi 3
Sherbrooke 8 Quebec 0

Ontario Major Junior
Ottawa 6 Sudbury 0
Toronto 9 Sault Ste. Marie 1
Oshawa 6 Kingston 2
London 4 Peterborough 1
Kitchener 6 Brantford 5
Niagara Falls 5 Windsor 4

Saskatchewan Junior
Prince Albert 5 Regina 3
Melville 6 Moose Jaw 5
Swift Current 7 Estevan 2
Battlefords 5 Yorkton 4

Alberta Junior
Cal Chinooks 9 Sherwood Pk. 6
Fort Sask. 5 St. Albert 2
Taber 4 Cal Canucks 3

B.C. Junior
Merritt 6 Revelstoke 2
Bellingham 7 Langley 2

Pacific Junior
Coquitlam 12 Surrey 2

SATURDAY

Exhibition
Seattle (WHL) 7 Czech under-18 3

American League
Rochester 4 Binghamton 3
Springfield 3 Maine 2
New Haven at Philadelphia, postponed, snow

Central League
Fort Worth 4 Kansas City 2
Tulsa 7 Oklahoma City 4
Dallas 4 Salt Lake 2

International League
Toledo 5 Muskegon 5
Port Huron 6 Flint 4
Saginaw 3 Fort Wayne 3

Ontario Major Junior
Kingston 7 Sault Ste. Marie 1
Peterborough 3 Brantford 1

Saskatchewan Junior
Humboldt 9 Yorkton 1
Regina 5 Battlefords 4

Alberta Junior
Taber 5 Red Deer 4
Fort Sask. 5 Sherwood Pk. 2

B.C. Junior
Kamloops 3 Kelowna 0
Merritt 4 Revelstoke 2
Bellingham 7 Vernon 5
Abbotsford 4 Langley 2
Nanaimo 7 Chilliwack 2

West Intercollegiate
Alberta 4 Calgary 2
Saskatchewan 6 B.C. 4

NORWEGIAN VICTORY

REIT IM WINKL, West Germany (AP) — Norway beat the Soviet Union by more than five seconds in winning the men's 40-kilometre cross country ski relay race Sunday.

BANFF SKIER SECOND

MENUIRES, France (Reuter) — Juan Manuel Fernandez-Ochoa of Spain won a European Cup slalom race Saturday over Peter Monod of Banff, Alta.

BUY NOW AND SAVE!!
New 3, 5 and 10 Speeds and 1978 prices!
Trade-ins welcomed
Mon. thru Sat. 8:30 to 5:30
RUSS HAY BICYCLE SHOP
2542 Government St.
384-4722

OUR GIANT Ski SALE STARTS THURSDAY
SPORTSWORLD
564 Yates St.
just below Govt.

TIL'DEN
NO-GIMMICK CAR RENTALS
Our rates are a pleasant surprise!
At Tilden, it's our policy for every station to have its rates printed and displayed—because we don't want you to think that we charge what the traffic will bear!
Also, we think it's gimmicky to feature absurd "come-on" prices when the real cost ends up being the kind of surprise you don't need—once you've figured it out! What we feature is what you pay!
So next time you need wheels, get them with no gimmicks—from Tilden. And as we include 200 kilometres on the house per day at most of our stations, we think you'll find our rates an even more pleasant surprise!
Featuring fine cars by General Motors.
Reservations 386-1213

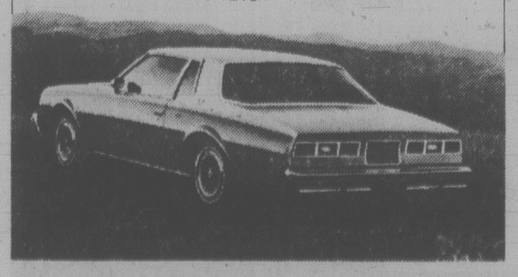

PRE-INVENTORY CLEARANCE SALE!
JAN. 15 thru JAN. 27
BAUER SKATES 20% OFF
• Gloves • Helmets • Masks 25% OFF • Body Protection Equipment
CURLING SHOES and SLIDERS 30% OFF
ALL NEW BICYCLES REDUCED NOW 10% OFF
• RALEIGH • APOLLO • NORCO • BRC • COASTERS 3, 5 and 10 Speeds
Good Selection of USED BIKES ON SALE!
Get your bicycle in shape for spring
Specials on repairs and overhauls on all makes.
• Full line of parts and accessories
WE SHARPEN SKATES TOO!
BRENTWOOD BAY SPORTING GOODS
7105A West Saanich Road
652-5614

EMPRESS
1979's
Our selection of 1979's is excellent and take a look at the prices.
12 ACADIANS Stock No. AC0049 from $4025
7 PHOENIX'S Stock No. VE3340 from $6348
12 LEMANS Stock No. LE1166 from $6480
9 GRAND PRIX'S Stock No. GR4030 from $7784
13 PONTIACS Stock No. P02134 from $7256
12 SKYLARKS Stock No. SL8161 from $5878
16 CENTURYS Stock No. CE3854 from $6405
9 REGALS Stock No. CE5011 from $7543
33 PICKUPS STOCK No. YP0316 from $6679
5 JIMMYS Stock No. YL6428 from $8231
12 VANS Stock No. YV4426 from $6672
1-15
USE OUR CREDIT PLANS, GMAC FINANCING AT BANK RATES D.L. 01227A
A lot of good names. All in one place.
EMPRESS PONTIAC • BUICK • GMC LTD. 2867 DOUGLAS STREET (AT TOPAZ) PHONE 382-7121

CHAMP DEFEATED BY QUICK BENITEZ

SAN JUAN, Puerto Rico (AP) — Wilfredo Benitez of Puerto Rico used lightning-quick combinations and effective counter-punching to hammer out a 15-round split decision Sunday over Carlos Palomino to win the World Boxing Council welterweight title.

The 29-year-old Palomino, making his eighth title defence, found his own punching power neutralized by Benitez's quickness, and the champion was unable to land any really damaging punches.

Palomino, a Mexican-American living in California, admitted after the fight "Benitez was much faster" and blamed his defeat on nine months of inactivity after breaking his right hand.

It was the 34th win for the 20-year-old Puerto Rican against no losses and one draw. Palomino's record dropped to 28-2-3, but his $465,000 purse should take some of the sting out of the loss.

Benitez won $90,000 and his second WBC title. He shocked the boxing world in March, 1976, when he upset Antonio Cervantes of Colombia to win the junior welterweight crown, which he lost when his father and then-manager refused to give Cervantes a rematch.

Although it appeared Benitez had much the better of the fight, judge Zack Clayton scored it 145-142 for Palomino. Referee Jay Edson saw it 148-143 for Benitez and judge Harry Gibbs said 146-143 for Benitez.

Trios Make Most Of Strong Start

MILL BAY — Oak Bay Trios took a 3-0 lead in the first period and never looked back while handing Kerry Park Islanders a 6-2 loss Saturday in a South Vancouver Island Junior "B" Hockey League game at Mill Bay Arena.

Ken Buna, John Brown, Bruce Collins, Ron Pearce, David Brown and Al Bailey scored for Trios while Bruce Berkey and Keith Keating replied for Islanders.

Gary Smith of Oak Bay had the easiest night in goal with 25 saves while Tony Burns and Dave Peters of Kerry Park combined to block 38 shots.

Blades, A's Draw

DUNCAN — Duncan Silver Park Blades and Victoria Athletics battled to a 7-7 South Island Big Six Hockey League deadlock Sunday at Duncan Recreation Centre.

Gene Wrigglesworth set the scoring pace for Blades with three goals and two assists. Doug Lafleur added two goals and singles were contributed by Neil Merrick and Steve Ludvigson.

John Entzminger sparked Athletics' attack with three goals while Ron Trafford, Gordie Neilson, Dave Williams and Rick Boyd scored singles.

Spir Speediest

VANCOUVER — Peter Spir of Vancouver Olympics toured the eight-kilometre cross-country course in 24 minutes, nine seconds to capture top honors in the opening race of a provincial grand prix racing series.

Eight races, including road as well as cross-country competition, make up the series sponsored by CP Air and Adidas.

Top Victoria finisher was Mike Creery, fifth in 24:40. Chris Garrett-Petts was 11th in 26:35 while Garth Ball of the Flying Y finished third in the masters (over 40) division with a time of 26:40.

Lakers Top Rams

Penticton Lakers, sparked by the 25-point performance of Perry Elder, defeated Mount Douglas Rams 75-60 Saturday to walk off with top honors in the annual Rams' invitational high school boys' basketball tournament.

Russ Thornton and Jay Loukes, each with 18, topped the Mt. Doug attack.

Darren Alexander contributed 20 points and Darrell Adams added 17 as Victoria High Totems downed Templeton Titans of Vancouver 69-41 in the consolation final.

Grant for Games

WINNIPEG (CP) — The Manitoba government has given its approval to an additional grant of $169,000 for the Canada Winter Games in Brandon next month.

Lee's California Jinx Intact

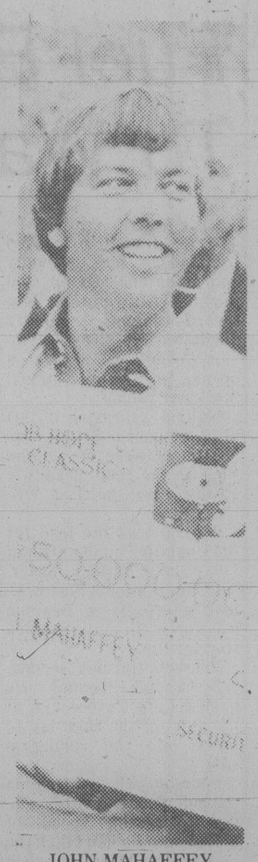

JOHN MAHAFFEY
. . . one-stroke victory

PALM SPRINGS, Calif. (AP) — John Mahaffey was talking to himself as he surveyed the 15-foot birdie putt he had to make on the final hole to win the Bob Hope Desert Classic.

"You've been here before," he told himself. "Make up your mind, get the line and hit a good, solid putt."

He did just that.

"It's as good a putt as I've ever made," Mahaffey said Sunday. "I knew it was in."

The putt broke a tie with Lee Trevino, completed the first PGA tour event of the season and vaulted Mahaffey to his fourth victory in his last 10 American starts.

★ ★ ★

"I'm surprised," said Mahaffey, who capped one of golf's more dramatic comebacks with victories in the PGA national championship and the World Cup late last year.

"Nobody expects to be playing well in the first tournament of the year. It's a carry-over from last season, I guess," he said.

And it was a carry-over for Trevino, too — but a less happy one.

Playing immediately in front of Mahaffey, the leader through four of the five rounds of this event, Trevino finally caught him with a birdie on the 90th hole. He could do nothing but chomp an apple and watch while Mahaffey matched his birdie to win by a stroke.

It was the sixth time in less than 12 months that Trevino had been a runner-up. And it kept intact his California jinx: He has yet to win in this state.

Mahaffey won this one with a final-round 69, three under par at the Indian Wells Country Club — one of four desert layouts used for this marathon five-day event. He had a 90-hole total of 343, 17 under par.

Trevino, who chased him all over the resort area, had a closing 69 and a 344.

Mark Hayes got in the chase with a no-bogey, six-under-par 66 in the last round and took third at 345. He was followed at 346 by Grier Jones, who had a 68. Lanny Wadkins and Keith Fergus were at 348, Wadkins with a 68, Fergus a 69.

Jack Nicklaus scored his third competitive hole in one, dropping a 146-yard eight-iron shot on the sixth hole. He finished with a 69 and a tie for 11th at 350.

Mahaffey, who had a one-shot lead when play started Sunday, built it to two at the turn. But Trevino kept chipping away and finally caught him with a birdie on the par-5 18th.

On the final hole, Mahaffey had to hit his second shot from a awkward lie, laid up, then chipped over water to the green. Then he survived the challenge of a 15-foot, uphill putt for the title and a $50,000 prize.

Mahaf'y	$50,000	66-66-71-71-69—343
Trevino	$29,700	71-68-66-70-69—344
Hayes	$18,700	70-72-68-69-66—345
Jones	$13,200	70-68-71-69-68—346
Fergus	$10,450	69-67-68-75-69—348
L. Wadk's	$10,450	71-66-74-69-68—348
Tapie	$8,275	71-71-68-68—71—349
Purtzer	$8,275	69-68-70-74-68—349
Thompson	$8,275	69-66-69-75-70—349
B. Wadk's	$8,275	69-70-72-71-67—349
Nicklaus	$6,325	71-69-69-72-69—350
Hinkle	$6,325	72-67-73-69-69—350
Pate	$6,325	71-72-70-69-68—350
McCumb'r	$4,675	70-73-70-70-68—351
Bean	$4,675	72-68-74-68-69—351
Moody	$4,675	71-70-68-73-69—351
Baird	$4,675	72-72-71-67-69—351
Bies	$4,675	73-68-69-72-69—351
Colbert	$3,451	72-72-70-69-69—352
Armstr'g	$3,451	69-72-69-68-74—352
Levi	$3,451	74-68-69-71-70—352
Zarley	$3,451	71-68-72-73-68—352

1978
ZENITH®
CLEAROUT
20" REMOTE
CHROMACOLOR II
● Colour Sentry ● Zoom
● Electric Tuning ● Midband
SALE $699.95 WITH TRADE
26" CONSOL
CHROMACOLOR II
● Electronic Tuning
● Colour Sentry ● Midband
SALE $849.95 WITH TRADE
ZENITH VIDEO RECORDERS NOW IN STOCK
ACE TV
AND STEREO
3185 QUADRA (At Tolmie)
388-9455
Mon. thru Fri.
CHARGEX VISA master charge
FINANCING
1-15

AT 8.88 OUR OIL AND FILTER SPECIAL IS A WELCOME CHANGE

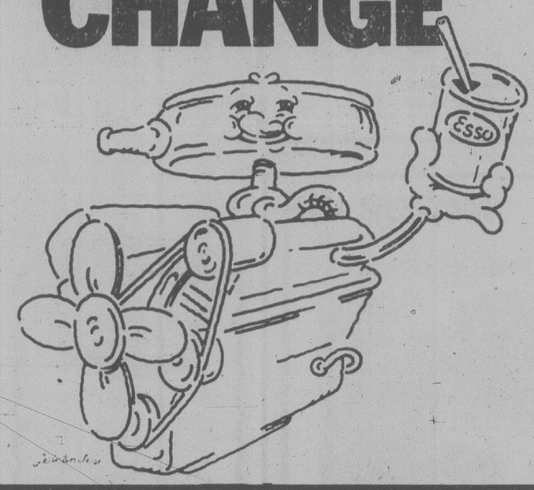

Oil Change & Filter
• Oil change, including up to 4 quarts of Esso Extra motor oil. • New oil filter.
NOW ONLY 8.88 OR LESS, MOST CARS

56 Pt. Car Care Inspection
Our mechanics will check the areas in your car vital to trouble-free driving and give you a written report plus an estimate for any necessary repairs.
NO CHARGE
Our Car Care Inspection is by appointment only. Phone today and be sure to ask your Checkpoint Service Dealer for details.

Atlas Windshield Washer Solvent
CASH & CARRY
16 OZ. 88¢

Esso
Our dealers guarantee their work for 90 days or 4,000 miles. You pay no more than prices quoted on most cars, for Checkpoint Service offers at participating Dealers. Put your purchase on your Esso Credit Card. Or, at most Esso stations, you can use your Visa or Master Charge Card.

AVAILABLE ONLY WHERE YOU SEE THIS SIGN
Checkpoint Service
Making service specials work for you.

OFFERS VALID FROM JAN. 8 to FEB. 3, 1979

Brentwood Self Serve 6736 West Saanich Rd., Brentwood Bay 652-3921	Burnside Esso Service 300 W. Burnside Rd., Victoria 382-4331	Burnside Service Garage 2 W. Burnside Rd., Victoria 383-5031	Carpentier's Beacon Service Ltd. Cor. of Herd Rd. and Island Hwy. 746-4921, Duncan
Cedar Hill Esso Service 3927 Blenkinsop Rd., Victoria 477-1617	Denny's Colwood Auto. Ltd. 2148 Sooke Hwy., Colwood 478-2431	Duncan Esso Service 5832 Trans Canada Hwy., Duncan 748-4551	Glanford Esso Service 4233 Glanford Ave., Victoria 479-6414
Kamahap Esso Service 4140 Wilkinson Rd., Victoria 479-8033	Imperial Centre 1700 Hillside Ave., Victoria 592-2455	Mayfair Esso Service 3201 Douglas St., Victoria 388-5614	Melrose Service Ltd. 1609 Fort St., Victoria 598-5174
M&M Esso Service 308 Menzies St., Victoria 383-3612	McKenzie Esso Self-Serve 4001 Quadra St., Victoria 479-4715	University Hts. Esso 3954 Shelbourne St., Victoria 477-2811	

Sip for yourself.

You won't find a better B.C. beer

Isn't it the best beer you've ever tasted?

Vikettes' Coach Pleased By 'Emotional Response'

One could enjoy some literary nonsense about Shields and good defence, but that's how things were Saturday at the University of Victoria's McKinnon Gymnasium.

The Shields, UVic's husband-and-wife coaching combination of Kathy and Ken, put a lot of trust in a good defence. The Vikings and Vikettes produced it.

"Exceptional defence, the best we've played all year," said Ken after his Vikings humbled Calgary Dinosaurs 85-47 in their Canada West University Athletic Association men's matchup before about 1,200 fans.

It mattered not that it was the lowest-scoring game that the Vikings have participated in since Shields took over as coach.

"Good defence, like the Vikings, but also a good team effort," were Kathy's observations after the Vikettes broke a three-game losing streak by clipping Calgary's Dinnies 67-59 in the women's game.

"The girls are learning to play together, as a team, to compensate for the loss of Jane (Favalli, the team's high-scoring rookie sidelined with a leg injury)," added Kathy. "We got big games from Tracy McAra, Susan Shaw and Michele Belanger."

Kathy was particularly pleased with Vikettes' "emotional response."

"After Friday's 25-point loss to Calgary, nobody packed it in. They have a tremendous attitude," she said.

Shaw, with 18 points, McAra and veteran Luanne Hebb, each with 14, sparked Vikettes' offense but it was Belanger, a national team member who turned in one of her strongest performances as a Vikette, who inspired the defence with her rebounding and hustle.

In the men's game, the Viking defence was the whole story as Victoria took some of the fire out of its once-intense rivalry with Calgary by out-classing the Dinosaurs wire-to-wire.

It was Victoria on top, 22-8, after only 10 minutes. By the half, it was 40-16, and the home folk said "ho hum" to an old rivalry.

Vikings maintained superiority despite Shields' liberal use of substitutions.

Contributing to Victoria's domination was the team's strong rebounding. Vikings out-rebounded Calgary 46-27 during the game.

On attack, Reni Dolcetti hit 10-for-10 from the floor, basically in only two quarters of action and despite having three fouls called against him in the first half. Every Viking except Ted Anderson contributed at least one point.

Eric Duerkson, one of coach Gary Howard's two holdovers, topped Calgary with 12 points.

In other men's action, Lethbridge Pronghorns came on strongly in the final 10 minutes to defeat the visiting UBC Thunderbirds 67-55 while at Saskatoon Alberta Golden Bears clipped Saskatchewan Huskies 68-60.

In other women's play, Saskatchewan upset Alberta Pandas 64-50, a result that enabled Vikettes to take over sole possession of second place behind Calgary, and Lethbridge beat UBC Thunderettes 61-45.

VIKINGS (85) — Reni Dolcetti 20, Robbie Parris 6, Chris Hebb 6, Gerald Kazanowski 8, Ian Hyde-Lay 12, Mickey Welder 10, Greg Kazanowski 1, Kelly Dukeshire 5, Ken Kirzinger 8, Gary Budd 8, Tom Narbeshuber 1, Ted Anderson.

CALGARY (47) — Eric Duerksen 12, Pat Lee 10, Mark Jorgensen 6, Cal Keil 2, Geoff Thompson 4, Greg Van Dolan 7, George Hardisty 1, Paul Babcock 2.

VIKETTES (67) — Jane Boe 8, Connie Hall, Janis Turner, Cindy Smith, Susan Shaw 18, Michele Belanger 8, Tracy McAra 14, Brenda Smith, Patti Pesklevits 4, Marilyn Brain, Luanne Hebb 14.

CALGARY (59) — Lindy Rasmussen 2, Judy Mayba 2, Cathy Ghrusch, Barb Stewart 6, Colleen Finney 12, Laura Buehning 4, Darla Wilson, Jane-Anne Kosten 11, Janis Paskevich 8, Lynn Huntley, Dawn Sprung 2, Holly Pederson 12, Sandy Devcich.

Tracy Trims Swim Record

NASHVILLE, Tenn. (AP) — Teen-aged swimming sensation Tracy Caulkins set an American record of one minute, 2.06 seconds in the women's 100-yard breaststroke Sunday at an international meet.

Greg Wurzbach of Edmonton won the men's 100-yard breaststroke.

TENTH CROWN BRINGS KHAN RECORD PRIZE

NEW YORK (AP) — Sharif Khan of Toronto continued his domination of the world of squash racquets by capturing his 10th North American Open title in 11 years with a victory over Gordon Anderson, also of Toronto, at the Manhattan Squash Club Sunday.

The Pakistan-born Khan, 34, won the Open six straight years from 1969 through 1974, lost the 1975 championship to Victor Neiderhoffer of New York and now has won it four years in succession.

In beating Anderson 15-7, 15-10, 15-5, Khan received $10,000, the highest amount in the history of professional squash. Anderson's share of the $25,000 event was $3,500. Stuart Goldstein of New York beat Clive Caldwell of Toronto 15-11, 11-15, 2-15, 15-12, 15-17 in the playoff for third place money.

Fuel Economy Key To Waltrip Triumph

RIVERSIDE, Calif. (AP) — Darrell Waltrip enjoyed tremendous fuel economy and made one less pit stop then his rivals en route to a record-breaking victory Sunday in the $160,000 Winston Western 500, the season opener for Grand National Stock car racing.

Waltrip averaged 107.841 miles an hour in his Chevrolet. There were no caution flags in the race, despite a steady rain the last five laps.

Waltrip took the lead for the final time on the 105th of 119 circuits around Riverside International Raceway just before David Pearson was forced to make a quick stop for fuel.

Pearson finished second, 3.27 seconds behind. He passed Cale Yarborough at the start of the final lap to move into the runner-up spot.

Pearson, who started on the pole position with a record qualifying speed of 113.659 m.p.h., had taken the lead on the 102nd lap when leader Bobby Allison's Thunderbird began to fail. Allsion retired three laps later.

Yarborough took the lead at the start of the event, but was unable to hold it because of handling troubles.

"I thought I had a flat tire," Yarborough said. He dropped all the way to ninth and spent the rest of the race trying to catch up.

Waltrip then took command and battled with Allison. Waltrip lost the lead to him once early in the race and passed him along Pit Road after their first pit stop to go back ahead.

Waltrip only made four pit stops to five for Pearson, Yarborough, Allison and others. Waltrip went 32 laps on one tank at one point — about 84 miles, and about five laps farther than anyone else.

The 31-year-old driver made his final stop with 29 laps left, giving the lead to Pearson. Allison grabbed the lead four laps later, splitting Pearson between a slower car.

Korean Squad Tops Tourney

CALGARY — Kyanggi University, the top collegiate team in South Korea, used University of Victoria Vikings as a stepping stone to win the University of Calgary invitational men's volleyball tournament Sunday.

The overseas squad tripped University of Winnipeg 15-6, 13-15, 15-7 to take the crown after downing University of Saskatchewan in the semi-finals and Vikings 15-5, 15-12 in the quarter-finals.

Vikings gained a berth in the eights by chalking up a 1-1 record in the preliminary round.

The UVic team topped the Alberta Canada Games team 15-9, 15-13; downed University of Calgary 15-7, 15-9; defeated Edmonton Lazarte 15-5, 13-15, 15-7 and dropped Vancouver Volleyball Club, 15-11, 16-14.

Calgary Volleyball Club handed Vikings a 7-15, 15-11, 17-15 loss.

Entertainment Guide

THE BUTCHART GARDENS — OPEN EVERY DAY OF THE YEAR — Admission gates now open 9 a.m. to 4 p.m.

THE BUTCHART GARDENS RESTAURANT — OPEN YEAR AROUND — Serving light lunches and scrumptious High Teas beside a crackling hearth in the relaxed atmosphere of the historic Butchart residence. We invite you to make reservations at 652-2422. Now open 10 a.m. to 4 p.m.

COFFEE BAR SERVICE — Always available.

SEE HOW OUR SEEDS ARE PACKAGED — Hand packaging of seeds in the Gift Shop is fascinating to watch — your questions are invited.

35 ACRES OF GARDENS — An invigorating stroll through these majestic beautiful gardens, a spot of tea by our crackling hearth and seed packaging on display combine for a fine winter outing.

STRATHCONA HOTEL — British Columbia's largest night-life centre, 919 Douglas St., 383-7137. Featuring "THE OLD FORGE" Nightclub with live music of "THE BROTHERS FORBES AND FRIENDS." 3 Discotheques — "THE STING," "THE CUCKOO'S NEST" and "IVY'S" and a unique lounge called "BIG BAD JOHN'S" featuring Hillbilly atmosphere. Luncheon served daily in "THE STING" and lunch and dinner served in the "CUCKOO'S NEST."

FORTY THIEVES DISCOTHEQUE — CENTURY INN . . . welcome to the Forty Thieves Discotheque — officially rated Vancouver Island's No. 1 Disco. Victoria's only total dance experience in an uptown Cabaret Atmosphere. The only Disco with 3 different rooms and free attendant parking. 8:30 p.m.-2:00 a.m. daily. AND FOR A DIFFERENT TASTE EXPERIENCE, sizzle your tastebuds in our Oasis Dining Lounge, open daily for Breakfast, Lunch and Dinner. It's all happening at the Century Inn, 603 Pandora Avenue at Government Street in Centennial Square.

STEWARTS — presents dining with Louise Rose, lunch with George Essihos in Market Sq., 388-7021.

MOTOR INN
Colony PRESENTS . . .
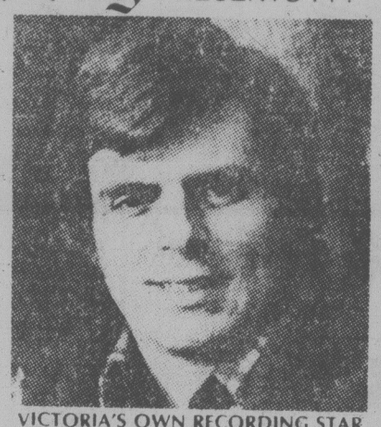
VICTORIA'S OWN RECORDING STAR
PETER CHIPMAN
FROM 8:00 P.M.
2852 DOUGLAS ST. 385-2441

Felice's DINING LOUNGE
Live Entertainment and Dancing
BILL ZAALBERB IS BACK
Performing for Your Enjoyment
THURS., FRI., SAT.
JAN. 18, 19, 20

Gourmet Meals
Specializing in Seafood, Italian and European Cuisine
Served in our elegant surroundings overlooking VICTORIA'S BEAUTIFUL INNER HARBOUR
Dinner 6 Days a Week from 5:30
Reservations 385-4497
Parking Available After 5 p.m. ON THE WATERFRONT
1218 Wharf
OPEN MON. TO SAT. CLOSED SUNDAYS

THE McPherson PLAYHOUSE
Coming Events
CHILDREN'S PUPPET THEATRE
BARNEY McBEAN'S MAGIC CIRCUS
with FRAN DOWIE
"a sheer delight"
SUNDAY, JAN. 21—2:30
Reserved seats $3.50, $4.50, $5.50
Students/O.A.P. $2.00 any seat
Fran Dowie and the Barkerville Gang
IN
"THE BEST OF BARKERVILLE"
Hilarious Gold Rush Revue
Comedy, Song, Dance
SUNDAY, JAN. 21—7:30
Reserved seats $4.50, $5.50, $6.50
Student/OAP $1.00 off
"Super Show, Super Star" Dick Litt, Monday Magazine
Smash Family Musical
"ANNE OF GREEN GABLES"
Oak Bay Secondary School Production with singers, dancers and orchestra
FRI., JAN. 26—8:00 p.m.
SAT. JAN. 27—2:00 and 8:00
Reserved seats $2.50, $3.50, $4.50
TICKETS FOR ALL ABOVE EVENTS AVAILABLE AT McPHERSON & HILLSIDE
McPHERSON PLAYHOUSE IS OPERATED BY THE McPHERSON FOUNDATION, A NON-PROFIT SOCIETY DEDICATED TO THE ARTS. 1-14

IRISH ROVERS

IN CONCERT
At The Fabulous New Cowichan Theatre In Duncan
Friday, Jan. 26, 1979. Show Time: 8 p.m. Sold Out
Saturday, Jan. 27, 1979. Show Time: 2 p.m.
Tickets $8.00 — OAP, Students, Children $5.00
For Reservations: 748-5221
Box Office Hours: 12 noon to 7 p.m. Tues. to Fri.
10 a.m. to 2 p.m. Saturdays 1-4

The Arena
TUESDAY
TINY TOTS SKATING
1:30-3:00 p.m.

The New Home Of
PRIME RIB & TIGER PRAWNS
central park
DINING LOUNGE IN THE DOMINION HOTEL
PRESENTED DIRECT FROM THE WHARFS OF SAN FRANCISCO, BY WAY OF THE JAMES BAY INN,
EVERY TUESDAY NIGHT
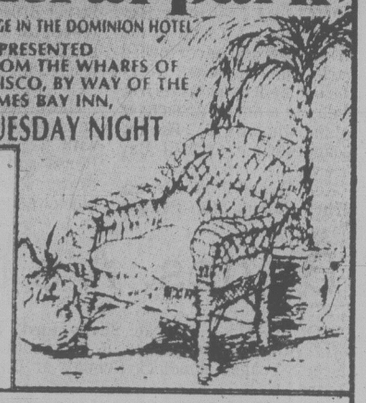
DINNER INCLUDES
Salad
Fresh Hot Bread Whipped Butter
Fresh Vegetables
Choice of Rice Pilaf or Baked Potato and Hot Drawn Butter
$9.50 per person
RESERVATIONS 384-4136
IN THE NEW DOMINION HOTEL
759 Yates at Blanshard
Support the Heart Fund, Put Your Heart Into It. 1-16

CLINT EASTWOOD IN 'EVERY WHICH WAY BUT LOOSE'
4th HILARIOUS WEEK!
EVENINGS 7:00 & 9:00
MATINEES SAT. & SUN. AT 2:00 and 4:00 P.M.
MATURE Occasional course language (B.C. Director)
towne cinema 382-5922 808 DOUGLAS IN NOOTKA COURT

woodstock woodstock woodstock
QUADRA
MATURE
QUADRA AT HILLSIDE 382-3370
TONITE AT 8 P.M.

LONGHORN STEAKHOUSE
Lunch 11-2 Daily
Dinner 4:30-9 p.m. Daily
Fri. and Sat. 4:30-10:30
Children's Menu also available
Shelbourne at Feltham Streets
PHONE 477-8022
Light Eaters' Specialties of the Longhorn
For the early diners 4:30-6 p.m.
Choice of:
*Roast Prime Rib of Beef
*Breaded Pork Cutlet
*Pacific Salmon Fillet
*Oven Roasted Spring Chicken
$4.95
DINNERS INCLUDE:
*Soup du jour
*Potato and Vegetable of the Day
*Garlic Bread
1-12

CANADIAN ODEON Theatres
★ ALAN ALDA
★ WALTER MATTHAU
NEIL SIMON'S CALIFORNIA SUITE
The best two-hour vacation in town!
MATINEES FRI., SAT., SUN. 1:30, 3:20, 5:10
NIGHTLY 7:10, 9:10
odeon 2 MATURE
STARRING JACQUELINE BISSET
Secrets
MATINEES FRI., SAT. SUN. 1:40, 3:25, 5:15
Some Nude Scenes (B.C. Dir.)
odeon 1
NIGHTLY 7:10, 9:10
KING OF THE GYPSIES
IT'S ALMOST HIS TIME
ENDS THURSDAY
NIGHTLY 7:00, 9:15
Some Violence and Coarse Language Throughout (B.C. Dir.)
COUNTING HOUSE 2
COUNTING HOUSE 1
NIGHTLY 7:00, 9:10
Violence and Coarse Language (B.C. Dir.)
Midnight Express
HE CAME HOME FOR HALLOWEEN
"'Halloween' is not only one of the year's best movies, it's also the most accomplished thriller in a long, long time." — Chicago Tribune.
haida
MATINEES SAT., SUN. 1:30, 3:15, 5:10
NIGHTLY 7:10, 9:15
Some Frightening and Violent Scenes (B.C. Director)

Kelly's STEREO DEMO SELL-OUT
● Stereo Equipment up to ½ off
● Top 100 LP's of 1978 3.88
● Open Mon.-Fri. 'til 9 p.m.
● On-the-spot financing arranged on approved credit
feelin' good about Kelly's
728 Yates
388-5502
Chargex MasterCharge
KELLY'S STEREO MARTS

FAMOUS PLAYERS THEATRES
Nightly at 6:40 & 9:10 p.m.
Sunday Matinees at 1:45 p.m. and 4:10 p.m.
GENERAL
CORONET 836 YATES ST. 383-6414
SUPERMAN THE MOVIE
5th WEEK!
Children $1.50
MATURE
Nightly at 7:00 & 9:00 p.m.
Sunday Matinees at 3:05 & 5:00
WARNING: Some frightening scenes (B.C. Director)
CAPITOL 805 YATES ST. 384-6811
Invasion of the Body Snatchers
Nightly at 7:00 & 9:00 p.m.
Sunday Matinees at 2:55 & 4:55
WARNING: Some violence and coarse language (B.C. Director)
MATURE
ROYAL 805 BROUGHTON 383-9711
FORCE TEN FROM NAVARONE
Nightly at 7:00 & 9:00 p.m.
WARNING: Some violence (B.C. Director)
MATURE
OAK BAY 2184 OAK BAY AVE. 598-3213
JAMES MICHENER'S Epic Desert Adventure!
CARAVANS

Victoria Duos Take Runner-Up Berths

YORKTON, Sask. — Four skaters from the Racquet Club of Victoria — a pairs and a dance combination — have been named to the team that will represent Western Canada in the Canadian figure skating championships at Thunder Bay later this month.

Vanessa Howe and Geoff Mawle, silver medallists in the junior pairs at the West's regional skateoff here at the weekend, and Cheryl Macdonald and Tony Preston, the runnerups in the junior dance, are among the 44 British Columbia skaters who dominate the 58-member Western squad.

B.C. skaters won eight of the 10 events here.

Preventing a complete first-place sweep by B.C. was the Saskatoon pair of Shelley Dube and Neil Tymorouski, winners of the novice pairs, and Kathryn Osterberg of Calgary, who finished first in the junior women's competition.

The western representatives:

Senior ladies—Sandra Leighton, 16, Delta; Nonie Robertson, 16, Kerrisdale; Heather Anderson, 17, North Vancouver; Cathy MacFarlane, 19, and Peggy McLean, 20, both of Calgary.

Senior men—Brian Pockar, 19, Calgary; Dennis Coi, 17, Vancouver; Jim Szabo, Coquitlam.

Senior pairs—Eric Thomsen and Susan Gowan, North Vancouver.

Senior dance—Martine Vigouref, 16, North Vancouver and Alan Atkins, 20, Killarney; Greg Ladret, 26, West Vancouver and Melissa Goodman, 19, North Vancouver.

Junior ladies—Kathryn Osterberg, 15, Calgary; Kerry Smith, 16, Calgary; Andrea Hall, 15, Cloverdale; Yvonne Anderson, North Vancouver.

Junior mens—Henri April, 20, Coquitlam; Bruno Delmaestro, 15, Neil Giroday, 17, and Gary Paterson, 20, all of North Vancouver.

Junior pairs—Katherina Matousek and William O'Neil, North Vancouver; Vanessa Howe and Geoff Mawle, Victoria.

Junior dance—Karen Warkentin, 18, and Leonard Warkentin, 17, North Vancouver; Cheryl Macdonald and Tony Preston, Victoria; Tracy Wilson, 17, and Mark Stokes, North Vancouver; Tracy Michael, 14, Coquitlam and Kerry Spong, 18, Vancouver.

Novice ladies—Ann Parfait-Lewis, 13, Port Moody; Zuzana Vitha, 16, Kerrisdale; Katherina Matousek, North Vancouver; Wendy Niefer, Calgary.

Novice men—Neil Paterson, 14, North Vancouver; Ian Edwards, 14, Edmonton; Brad MacLean, 15, North Vancouver; Troy Ruptash, 13, Edmonton.

Novice pairs—Shelley Dube, 15, and Neil Tymorouski, 17, Saskatoon; Bonnie Epp, 13, and David Howe, 17, North Vancouver; Roxanne Poisson, Coquitlam and Steve Fouldes, Cloverdale; Lynda Ivanich, 13, and John Ivanich, 15, North Vancouver.

Novice dance—Anna Critfith, White Rock, and Loch Macdonald, Vancouver; Melanie Cowan, 16, and Padget Rediger, 16, Swift Current, Sask.; Karyn Garossino, 13, and Rod Garossino, 15, Calgary; Karyn Malenstyn, Delta and Michael Turnbull, Coquitlam.

East Stars Roll In Japan Bowl

Times News Services

The United States East college football all-star team rallied for four touchdowns in the fourth quarter — one on a 65-yard punt return by Purdue's Russell Pope — and beat the West 33-14 in the Japan Bowl game Sunday in Tokyo.

Drew Hill of Georgia Tech returned a kickoff 102 yards for a third-quarter touchdown for the East All-Stars, who also beat the West 29-24 in the Hula Bowl at Honolulu last week.

The East and West have two victories apiece in the Japan Bowl. Sunday's game was played before 55,000 American and Japanese fans on a field still damp from a Saturday snowfall.

At Mobile, Ala., Saturday, Vaughn Lusby of Arkansas returned a kickoff 82 yards to break an early tie and Jeff Rutledge of Alabama directed a potent South attack Saturday to defeat the fumble-ridden North 41-21 in the Senior Bowl game.

Willie Jones, a defensive tackle from Florida State, was a one-man wrecking crew against the North offence and was named most-valuable-player in this 30th annual contest between top college seniors.

Rutledge was at the helm of the South as it blitzed to a 24-7 first-quarter lead. For the game, he ran for one touchdown, threw for another and had a hand in scoring drives that put 31 points on the board.

Bob Torrey of Penn State got all three North touchdowns.

Jones won a new automobile for his most-valuable-player award.

Winning South players took home $1,500 in what amounted to their professional debuts. The losers got $1,250.

In the Challenge Bowl all-star game Saturday at Seattle, quarterback Jack Thompson of Washington State picked apart the Big Eight's defence in the first half, passing for 264 yards and a pair of touchdowns, to lead the Pacific-10 seniors to a 36-23 victory.

The 6-foot-3, 215-pound Thompson this season broke the NCAA career passing-yardage record. Known as the Throwin' Samoan while at WSU, Thompson finished with 19 completions in 29 attempts for 311 yards and was voted the game's most-valuable player.

CANADA MOVES AHEAD IN THOMAS CUP ACTION

OTTAWA (CP) — Canada defeated the United States 5-4 in weekend Thomas Cup badminton play to advance to the American Zone final against Mexico in Moncton, N.B., Jan. 27-28.

In the two-day competition, Canada jumped into a 3-1 lead Saturday with two singles and a doubles victory and wrapped up the title midway through action Sunday with a pair of singles victories.

John Czich of Ottawa defeated Chris Kinard of Pasadena, Calif., 15-12, 15-3 and Jamie McKee of Toronto defeated Gary Higgins of Alhambra, Calif., 15-5, 15-9 in Saturday singles.

In Saturday's doubles, Paul Johnson of Montreal and David deBelle of Oakville, Ont., defeated Charles Coakley of Newport Beach, Calif., and John Britton of Manhattan Beach, Calif., 3-15, 15-11, 15-7 while Mike Walker of Manhattan Beach and Matt Fogarty of Boston defeated Pat Tryon and Ian Johnson of Montreal, 15-7, 15-7.

Higgins defeated Czich 15-12, 15-10 to open Sunday's singles for the U.S. but Tryon defeated Walker 15-6, 6-15, 18-15 and McKee beat Kinard 17-14, 15-8 to clinch the Canadian victory.

The [illegible] won both doubles matches Sunday [illegible] they had become exhibition [illegible] with the singles losses.

Coa[illegible] Britton defeated Tryon and [illegible]nson 15-12, 15-12 while Walker and Fogarty defeated Paul Johnson and deBelle, 15-3, 15-10.

The winners of the Canada-Mexico matches advance into the world championship quarter-final against Japan. The world championships are scheduled for Jakarta, Indonesia, in May.

IT'S RIGHT FOR ME

EUROPEAN Spa

Enjoy
Latest Exercise Equipment
Supervised Instruction
Swimming Pools
Sauna Baths
Steam Room
Whirlpools
Private Showers
For Men and Women
Open 7 days a week
Mon. to Fri. 10 am-10pm
Sat. & Sun. from 10 am-6 pm

CALL NOW

EUROPEAN SPA
HILLSIDE SHOPPING CENTRE
595-5252

from Granite

THANK YOU VICTORIA . . .

for a super successful 1978 . . .
In appreciation, we're starting off 1979
with this sensational offer . . .

20% OFF

ALL INSTALLED MATERIALS!!
at GRANITE

WE HAVE A BETTER WAY. . .

THE SECONDARY WINDOW SYSTEM

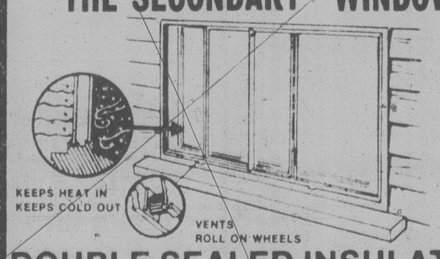

Homes with single glazed aluminum windows can now experience the benefits of double glazing. The secondary system provides an insulating air gap of at least 1" between your existing windows and the inside glass. Drafts and discomfort are eliminated.

384-4148

DOUBLE SEALED INSULATED GLASS KEEPS OUT MOISTURE, KEEPS IN HEAT...

10 YEAR GUARANTEE

CONVERT or replace your existing single pane windows NOW with double glazed units and remember that only the Two Seal Sealing System carries the extended guarantee of 10 years — twice as long as the industry standard for the one seal units.

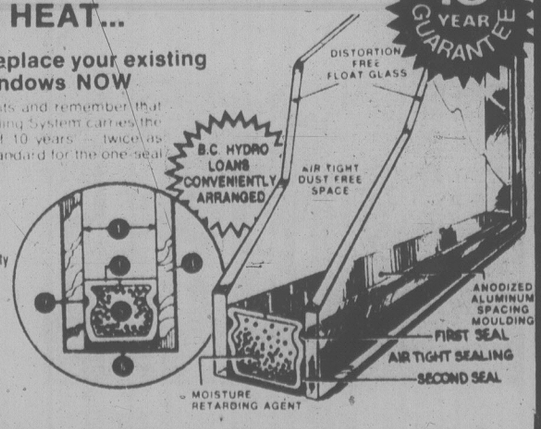

1. Anodized aluminum spacer
2. Primary seal with extremely low permeability
3. Float glass
4. Air Space
5. Moisture Removing Desiccant
6. Secondary Seal and Bond

OTHER MAINTENANCE-FREE INSTALLATIONS
Aluminum sundeck patio covers and enclosures, aluminum replacement windows, aluminum 5" continuous gutter,

1-16

GRANITE
INDUSTRIES LTD. serving all of Vancouver Island

VICTORIA 516 WILLIAM ST. CALL FOR FREE ESTIMATE 384-4148

When You're Looking For A New Set Of Wheels

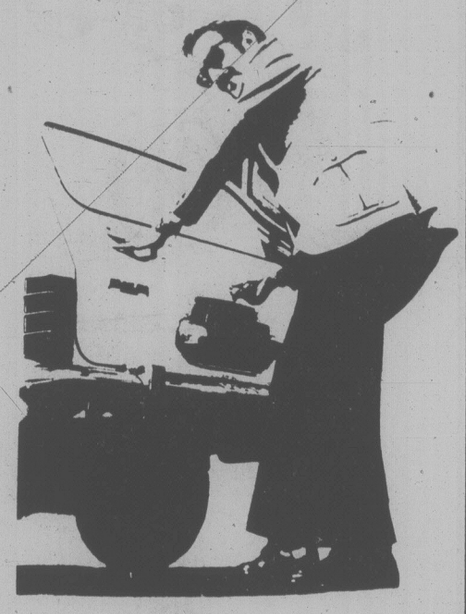

Look First To The Classified Pages of

The Daily Colonist
and
the Victoria Times

CLASSIFIED ADVERTISING
386-2121
Mon.-Fri., 8 a.m.-6 p.m.
Saturday, 8 a.m.-5:30 p.m.

THINGS PILING UP?

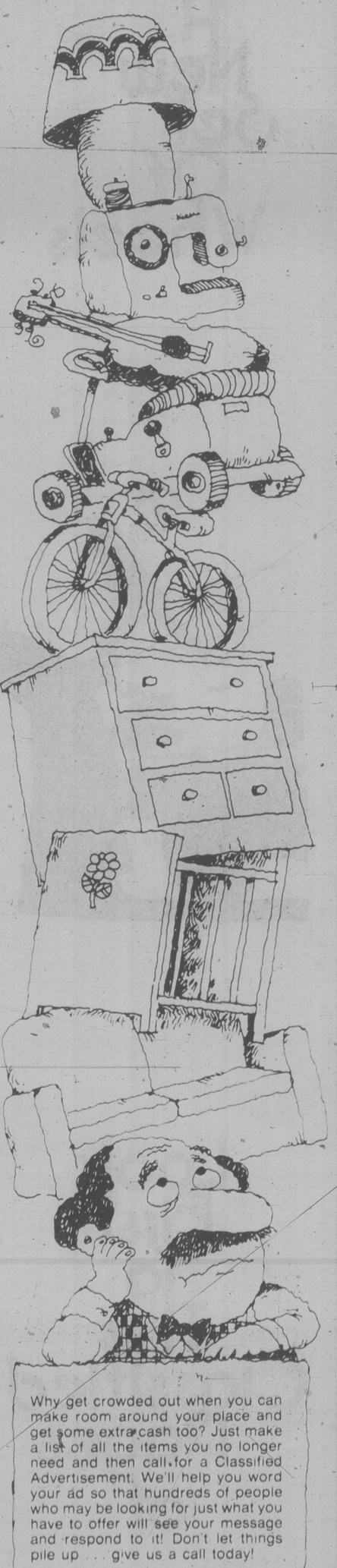

Why get crowded out when you can make room around your place and get some extra cash too? Just make a list of all the items you no longer need and then call for a Classified Advertisement. We'll help you word your ad so that hundreds of people who may be looking for just what you have to offer will see your message and respond to it! Don't let things pile up . . . give us a call today!

The Daily Colonist
Victoria Times
CLASSIFIED ADVERTISING
386-2121
Mon-Fri., 8 a.m.-6 p.m.
Saturday, 8 a.m.-5:30 p.m.

'Just Fighter,' Kallie Accomplishes Mission

MIAMI BEACH, Fla. (AP) — "I'm not a politician," said Kallie Knoetze, who has maintained all along he is just a fighter.

So Saturday the South African did what he came here to do — fight. And he did it in a manner of a man ranked the No. 2 heavyweight contender who was fighting a much smaller man with a reputation as a hard-nosed club fighter.

Colony MOTOR INN
PETER CHIPMAN
FROM 8:30
THE NEW LOUNGE
1-13

NOTHING'S MILDER

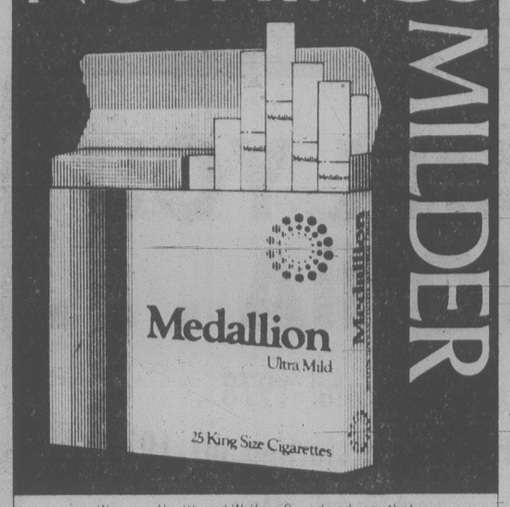

Warning: Health and Welfare Canada advises that danger to health increases with amount smoked — avoid inhaling. Average per cigarette: King Size 1mg. tar, 0.1mg. nicotine

At 2:55 of the fourth round, he knocked out Bill Sharkey of New York at the Miami Beach Convention Centre.

It was mission accomplished for the muscular ex-cop with the flowing mustache. Afterward, he said: "It's fantastic to fight here in America. You've got beautiful people here. I enjoyed it and would like to come here again."

Knoetze wouldn't have stayed here this time if civil rights activists had their way. He would not have fought Saturday if the U.S. state department had its way.

The non-political fighter unwillingly became very much a political cause.

Civil rights advocates railed about the fact that as a policeman in 1977, Knoetze, a white, shot a 15-year-old black youth in both legs. Knoetze was cleared of any wrongdoing, but the Rev. Jesse Jackson, head of Operation PUSH (People United to Save Humanity) said: "He represents the very worst in South African racial conditions."

Jackson and others wanted the government to stop Knoetze from fighting. The state department, acting on the fact that Knoetze was convicted and fined for trying to persaude two witnesses not to testify against another policeman, said Knoetze could not get a work visa and would have his visitor's visa revoked.

But last Thursday, a federal judge in Florida issued a temporary restraining order against the visa revocation pending a hearing in Fort Lauderdale, Fla., on Jan. 22. Opponents of the bout contended this still did not entitle Knoetze to fight because he had no work permit.

But the Miami Beach Boxing Commission, which voted about four hours before the fight to leave Knoetze's boxing licence intact, and CBS, which televised the fight, agreed with Knoetze's lawyer, that the restraining order put Knoetze "within the protection of the court" until the hearing. That meant he could work with a permit for which he had applied.

The commission's decision cleared the way for the fight which was promoted by Chris Dundee after Madison Square Garden withdrew as co-promoter. The only thing left for opponents of the bout was to picket, and about 130 people staged an orderly march outside the arena with signs that read, "Knock Out South Africa," "Knoetze says he doesn't kill children, but his government does," and "CBS-Evil Eye."

Sears

Look for the extras in Sears Winter Sale!

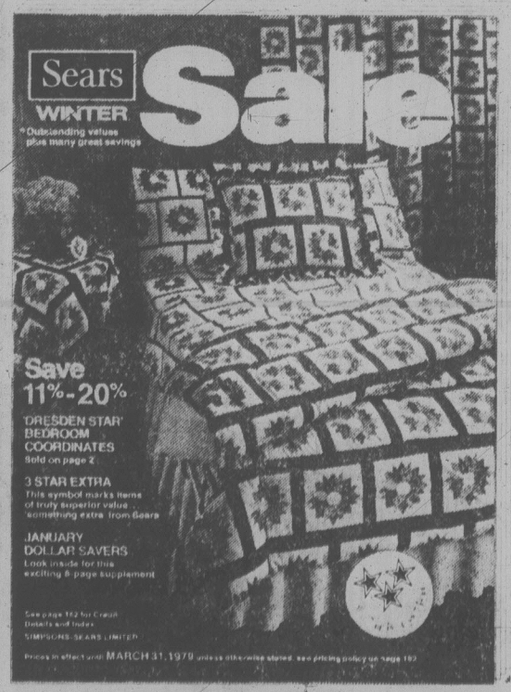

Want extra value for your money? Look in Sears Winter Sale Catalogue. You'll find 196 pages of extra-special shopping... plenty of terrific buys, outstanding values plus many great savings. It's our biggest sale book of the entire year... so look for those extras today!

Look for 3 Star Extras!
Sears 3 Star Extra symbol marks items of truly superior value . . . 'something extra' from Sears. You'll find more than 50 of them in our Winter Sale Book.

Shop by phone
Call 595-3161

NHL SUMMARIES

WALES CONFERENCE

Norris Division

	GP	W	L	T	F	A	P
Montreal	43	29	9	5	173	107	63
Pittsburgh	43	18	17	8	155	150	44
Los Angeles	44	19	19	6	162	154	44
Washington	44	12	25	7	142	195	31
Detroit	44	8	23	13	132	163	29

Adams Division

Boston	43	28	8	7	187	138	63
Buffalo	43	17	16	10	145	141	44
Toronto	44	18	19	7	141	142	43
Minnesota	41	15	21	5	128	146	35

CAMPBELL CONFERENCE

Patrick Division

NY Island.	42	28	5	9	199	109	65
NY Rangers	42	25	13	4	179	140	54
Philadelphia	44	22	14	8	144	126	52
Atlanta	44	22	18	4	175	159	48

Smythe Division

Chicago	41	15	18	8	129	148	38
Vancouver	45	16	25	4	140	175	36
Colorado	44	9	29	6	123	185	24
St. Louis	45	8	30	7	129	205	23

NEXT GAME: Tonight — Minnesota at N.Y. Rangers.

Toronto at Chicago, postponed to Feb. 12, weather.

VANCOUVER 3, WASHINGTON 5

First Period

1. Washington, Maruk 14 (Svensson) 0:59
2. Washington, Stewart 3 (Maruk) 17:57

Penalties—Smyl V, Picard W (majors) 5:31, Goodenough V 6:11, Labre W 12:43.

Second Period

3. Vancouver, Callander 4 (Sedlbauer, Lever) 3:02
4. Washington, Walter 16 (Green, Stewart) 7:27
5. Vancouver, Oddliefson 10 (Kearns, Goodenough) 9:15
6. Vancouver, Goodenough 1 (Sedlbauer, Smyl) 15:01.

Penalties—Oddliefson V 0:07 and 18:53, Maruk W 7:47, Kearns V 10:56, Green W 14:23.

Third Period

7. Washington, Rissling 2 (Picard, Maruk) 14:30
8. Washington, Green 6 16:10

Penalties—Manno V 13:02, Labre W 14:48.

Shots on goal by

Vancouver	9	6	11	— 26
Washington	6	11	6	— 23

Goal—Wilson, Vancouver; Inness, Washington.

Attendance — 11,243.

N.Y. RANGERS 6, ATLANTA 4

First Period

1. Atlanta, Chouinard 26 (Vail, Marsh) 4:18
2. Atlanta, MacMillan 20 (Chouinard, Shand) 4:38
3. Atlanta, Pronovost 18 (Carr, Kea) 14:05

Penalties—Fox A 1:44, Maloney NYR 18:18.

Second Period

4. NY Rangers, Esposito 23 (Murdoch, Maloney) 9:06
5. Atlanta, Lysiak 21 (Lalonde, MacMillan) 13:43

Penalty—Fotiu NYR 13:29.

Third Period

6. NY Rangers, Murdoch 1 (Hickey, Esposito) 1:28
7. NY Rangers, Nilsson 20 (McEwen) 4:22
8. NY Rangers, Murdoch 2 (Esposito, Greschner) 8:29
9. NY Rangers, Murdoch 3 (Esposito, Hickey) 13:48
10. NY Rangers, Duguay 15 (Tkaczuk, Maloney) 19:29

Penalties—Duguay NYR, Marsh A (majors) 10:55.

Shots on goal by

NY Rangers	7	9	13	— 29
Atlanta	9	7	12	— 28

Goal—Davidson, NY Rangers; Bouchard, Atlanta.

Attendance — 9,522.

N.Y. ISLANDERS 1, PHILA. 1

First Period

1. NY Islanders, Lewis 3, (Potvin, Trottier) 5:52
2. Philadelphia, Gorence, 3 (Kelly, Watson) 12:48

Penalties—Bathe P 8:22, Hoyda P 14:11.

Second Period

No scoring.

Penalties—Trottier NYI 0:35, Dunlop P 5:55, Lewis NYI 10:46, Philadelphia bench (served by Gorrence) 12:36, Persson NYI 14:41.

Third Period

No scoring.

Penalties—none.

Shots on goal by

NY Islanders	15	8	7	— 30
Philadelphia	9	11	9	— 29

Goal—Resch, NY Islanders; Stephenson, Philadelphia.

Attendance — 17,077.

PITTSBURGH 5, BUFFALO 4

First Period

1. Pittsburgh, Malone 16 (Mahovlich, Stackhouse) 0:57
2. Pittsburgh, Lonsberry 15 (Ferguson, Stackhouse) 3:50
3. Pittsburgh, Ferguson 9 (Anderson, Kindrachuk) 6:11

Penalty—Malone P 18:01.

Second Period

4. Buffalo, Savard 10 (McKegney, McAdam) 9:57
5. Pittsburgh, Kehoe 11 (Malone, Mahovlich) 11:47
6. Buffalo, Smith 13 (T. Martin, Richard) 13:36

Penalties—Campbell P, McAdam B (majors) 14:58.

Third Period

7. Pittsburgh, Carlyle 7 (Lonsberry, Ferguson) 4:19
8. Buffalo, Seiling 10 (Luce, Schoendeld) 15:40
9. Buffalo, T. Martin 4 (Richard, Schoenfeld) 19:50

Penalties—Carlyle P 8:42, Sheppard P 16:41.

Shots on goal by

Pittsburgh	6	9	8	— 23
Buffalo	4	11	15	— 30

Goal—Herron, Pittsburgh; Sauve, Buffalo.

Attendance — 16,433.

LOS ANGELES 6, BOSTON 3

First Period

1. Los Angeles, Taylor 22 (Manery, Dionne) 1:47
2. Boston, Secord 9 (O'Brien) 7:26
3. Los Angeles, Venasky 2 (Heaslip, Goldup) 16.11
4. Los Angeles, Jensen 1 (Dionne) 17:50
5. Los Angeles, Taylor 23 (Simmer, Palmer) 18:23

Penalties—Wensink B 0:42, Jensen LA 4:48, Manery LA 12:42.

Second Period

6. Los Angeles, Williams 8 (Apps) 3:55
7. Boston, Ratelle 14 (Schmautz, Milbury) 4:31
8. Los Angeles, B. Wilson 6 (Apps) 16:39

Penalties—Edestrand LA, Secord Bos 4:22.

Third Period

9. Boston, Ratelle 15 (Schmautz, Milbury) 4:48

Penalties—Williams LA 4:16, Taylor LA, Secord B (minors, majors) 10:20.

Shots on goal by

Los Angeles	13	3	4	— 20
Boton	8	9	9	— 26

Goal—Grahame, Los Angeles; Cheevers, Boston.

Attendance — 14,654.

SATURDAY

BUFFALO(2)—Perreault,Schoenfeld; MONTREAL(5)—Napier, Tremblay, Lafleur, Jarvis, Gainey. Attendance: 17,069.

BOSTON(3)—Doak,O'Reilly,O'Brien; PITTSBURGH(5)—Malone2,Lonsberry, Kehoe, Schutt. Attendance: 16,033.

LOSANGELES(7)—Dionne4, Jensen, Taylor, Williams; DETROIT(3)—Carroll,Huber,Nedomansky. Attendance: 14,447.

VANCOUVER(3)—Gillies;Callander, Smyl; ST. LOUIS(3)—Federko, Unger, Murdoch. Attendance: 6,121.

CHICAGO(3)—Rota, Daigle, Mikita; MINNESOTA(4)—Payne, Sharpley, B. Smith, Zanussi. Attendance: 11,094.

COLORADO(2)—Paiement, Valiquette; TORONTO(4)—Turnbull, Boutette, McKechnie, McDonald. Attendance: 16,485.

WHA SUMMARIES

	GP	W	L	T	F	A	P
Quebec	38	21	13	4	143	124	46
N England	37	19	12	6	157	131	44
Winnipeg	37	19	13	5	153	128	43
Cincinnati	42	17	21	4	145	151	38
Edmonton	34	18	16	0	130	118	36
Birmingham	39	15	21	3	136	148	33
x-Indianapolis	25	5	18	2	78	130	12

x-disbanded.

NEXT GAME: Tuesday — Winnipeg at Edmonton.

Edmonton at Quebec, postponed, weather.

WINNIPEG(4)—Morris Lukowich (31st), Barry Long (2nd), Peter Sullivan (23rd), Ken Nilsson (18th); NEW ENGLAND(2)—Marty Howe (7th), Mark Howe (25th). Attendance: 6,871.

BIRMINGHAM(2)—Michel Goulet (14th), Ray Adduono (10th); CINCINNATI(4)—Robbie Ftorek (17th), Reg Thomas (14th), Mike Gartner (18th), Dave Debol (10th). Attendance: 12,018.

SATURDAY

WINNIPEG(3)—Bill Lesuk (11th), Morris Lukowich (30th), Kent Nilsson (16th). BIRMINGHAM(1)—Michel Goulet (13th). Attendance: 6,293.

EDMONTON(3)—Wayne Gretzky (19th, 20th and 21st). NEW ENGLAND(0). Attendance: 7,538.

SOCKERS FIRST

SAN DIEGO (AP) — Moscow Dynamo, one of the world's top soccer teams, will open its biennial U.S. tour on Feb. 21 with an exhibition match against San Diego Sockers of the North American Soccer League.

Dynamo is an 11-time champion of the Soviet Union and eight of its current players have been on the Soviet national team.

Sears PORTRAIT STUDIO
Portraits / Passports / Frames

49¢
FIVE x SEVEN COLOUR PORTRAIT
NOW WITH OUR COLOURFUL PORTRAIT BACKGROUNDS!
CHOOSE YOUR FAVOURITE
Spring, fall or nursery, for that natural 'On-location' look. Our traditional background is also available.
—One offer per person
—Two per family
—Additional persons in portrait $1.00 each
—No age limit—babies, children, adults
family groups welcome, too!
"JET-FAST" One Hour
PASSPORT SERVICE AND FRAMES ALSO AVAILABLE
offer good Jan. 15 thru 20
Sears Portrait Studio
3190 Shelbourne Street
Mon. Tues. & Sat.: 9:30 - 5:30
Wed. Thurs. & Fri. 9:30 - 8:00
Sears

Sears

Tire and Auto Centre SPECTACULAR

Save $5

2 + 2 fibreglass belted polyester

25.99 Whitewall A78x13 Installed Reg. $30.99

Here's a great belted tire at a low, low price. Good steering response and a smooth, comfortable ride. Two strong fibre glass belts under the tread, plus two polyester body plies that reduce tread squirm for long mileage. Replace worn tires now, for safety's sake. Low priced now at Sears!
95R 015 000 series

Stock No.	Size	Reg.	Sale	Stock No.	Size	Reg.	Sale
95R 015 302*	A78x13	30.99	25.99	95R 015 342	G78x14	36.99	31.99
95R 015 303*	B78x13	31.99	26.99	95R 015 343	H78x14	38.99	33.99
95R 015 320*	C78x13	32.99	27.99	95R 015 330	F78x15	35.99	30.99
95R 015 337*	B78x14	32.99	27.99	95R 015 332	G78x15	37.99	32.99
95R 015 338*	C78x14	32.99	27.99	95R 015 333	H78x15	39.99	34.99
95R 015 339	E78x14	34.99	29.99				

*Different tread pattern

Sears: Tires (95) Phone Enquiries: 595-9111. Advertised prices in effect now through 5:30 p.m. Saturday, January 20, while quantities last.

'Silverguard' steel radials

Full size 78 series radial is specifically engineered to eliminate unnecessary weight. Designed with extra wide double steel belts under the tread and two polyester cord radial body plies.
95R 092 000 series

41.99 Whitewall AR78x13 Installed

Stock	Size	Each
95R 092 302	AR78x13	41.99
95R 092 303	BR78x13	43.99
95R 092 338	DR78x14	49.99
95R 092 339	ER78x14	51.99
95R 092 340	FR78x14	53.99
95R 092 342	GR78x14	54.99
95R 092 343	HR78x14	57.99
95R 092 330	FR78x15	54.99
95R 092 332	GR78x15	55.99
95R 092 333	HR78x15	58.99
95R 092 335	LR78x15	65.99

Extra traction truck tires

Built for rough, rugged light truck use. Durable bias ply tire constructed with strong nylon cords to assure safety and dependability. Tube type, Blackwall.
95R 065 000 series.

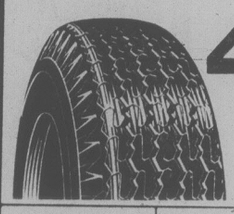

44.99 Blackwall 670x15 Installed

Stock No.	Size	Each
95R 065 031	670x15	44.99
95R 065 069	700x15	52.99
95R 065 012	650x16	49.99
95R 065 070	700x16	54.99
95R 065 073	750x16	63.99
95R 065 075	700x16	71.99
95R 065 239	700x14TL	47.99
95R 065 261	800x16.5TL	62.99
95R 065 263	875x16.5TL	66.99
95R 065 265	950x16.5TL	72.99
95R 065 231	670x15TL	46.99
95R 065 212	650x16TL	51.99
95R 065 269	700x15TL	55.99

Note: Split rims $3 extra to install

Sears wheel alignment special!

8.99 most cars

Correct wheel alignment is demanded in a City Test. Do it now to prevent uneven tire wear, and to stop shimmy and shake at high speeds. Includes setting castor and camber, setting toe-in, front end inspection and torsion bar adjustment extra. **All parts extra.** Most North American cars.

Sears: Auto Centre (190)
Phone Enquiries: 595-9111

Bonus lube job

with oil filter and oil change

All for only 10.99

Limit of 5 qts. oil

Sears: Auto Centre (190)

Save $5

Diehard, Sears most powerful car battery

54.99 Exchange Reg. $59.99 Group 24FC

Invest in DieHard now for dependable starts on cold mornings!. DieHard wll start your car when most others won't. It's maintenance-free construction means a longer service life and you may never need to add water.
28R 010 600. series

Sears * Best

Save $3

Sears 36-month battery

Maintenance free! Equal to or better than most original equipment batteries. Handles the power needs of most medium and compact cars. Sears '36' carries a three-year guarantee, 1. year free replacement! 28R 010 922

38.99 Group 22 FC Reg. $41.99

Sears: Automotive (28) Phone Enquiries 595-9111

Grease Gun. Heavy duty. Takes cartridges or bulk lubrication. Well made of steel. 28R 018 445 **$8.99**

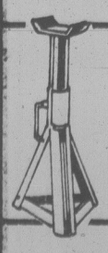

Save $1. Jack Stand. 3 legged, height adjusts from 12"-17" 1½ ton load capacity. 28R 018 426. Reg. $5.49 . . . **$4.49**

Save $15. Hydraulic floor jack. Lifts 1½ tons. 28R 018 426. Reg. $109.99 . . . . **$94.99**

Save $1

Sears oil filter

Removes abrasives, traps corrosive sludge. Anti-drain-back valve. 28R 046 800. Reg. $2.99 . . . . . **$1.99**

Save $1. Sears air filter. Removes cutting grit. 28R 046 700. Reg. $4.99 ea. $3.99

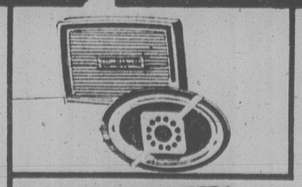

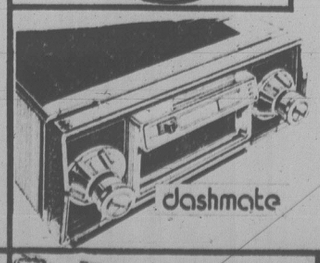

Save $16

Car stereo 8 track

Manual tuning control, balance and volume controls. 8-track has continuous channel to channel play. 28R 026 931. Reg. $145.99 . . . . . **$129.99**

Save $10. Speaker set. 6x9" woofer, 3" mid-range, 2" tweeter. Rear deck mount. 28R 026 456. Reg. $84.99 . . . . . **$74.99**

6"x9" speakers. 3" tweeter. 10 watt output. 28R 026 454. Set. **$53.99**

Save $3

Pile Seat covers

Warm, washable mid-weight acrylic pile. Elastic gores for smooth snug fit. 6 colors. 28R 098 140-5. Reg. $16.99 . **$13.99**

Save $3. Battery charger. 6 amp. Color coded leads. Self regularting. 28R 047 382. Reg. $34.99 . . . . . **$31.99**

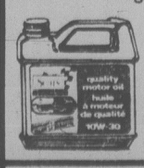

Save 80¢ gal. 10W30 motor oil. Resealable container. 1 gal. does oil change on most cars. 28R 011 302. Reg. $4.49 **Gal. $3.69**

Just say 'Charge it'

. . . on your handy Sears All-Purpose Account

Low price car ramp. Lifts front or rear of car 9" off ground. Pair supports 5000 lbs. Heavy duty steel. 28R 018 652 . . . **$26.99**

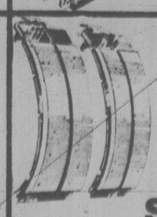

Save $3. Bonded brake shoes. Your safety depends on the quality of your brake linings! 28R 037 000. Exch. Reg. $12.99 . . . . . **Exch. $9.99**

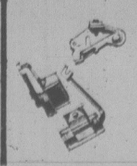

Save $1. Tune up kit. Pre-assembled ventilated parts. Epoxy sealed condensor, bakelite rotor. 28R 043 400. Reg. $4.99-$5.99. **$3.99-$4.99**

Save $3. Inductive pick up timing light. 12 volt DC model for cars with electronic ignitions. Polarity protected. Neiprene leads. 28R 045 118. Reg. $41.99 **$38.99**

Save $1. Booster cables. Cooper battery booster cables. 8 gauge wire, 8 foot tangleproof wire. 28R 047 013. Reg. $7.49. **Set $6.49**

Sears: Automotive (28)

Simpsons-Sears Ltd.

'Reg.' and 'Was' refer to Simpsons-Sears prices

Treasure Hunter Finds Galleon

Pieces of eight are studied by expert

By GREGORY JAYNES
New York Times

ANNVILLE, Pa. — In 1641, the galleon Conception smashed into a coral reef 85 miles northeast of what is now the Dominican Republic and sank with a huge store of silver and gold in her hold. In late 1978, a Pennsylvanian of little means named Burt B. Webber Jr. found the ship. It was a major discovery, according to historians.

The Dominican authorities, after inspecting pieces of eight and other precious items brought up by Webber's search team, confirmed the discovery. Webber then returned to his duplex on North Chestnut Street here for a quiet holiday with his family before going to New York to announce his find.

"It is quite an accomplishment in the field of treasure hunting," said Dr. Eugene Lyon, a Spanish and Latin-American historian in Vero Beach, Fla., who is a consultant with the National Geographic Society. "It was one of the major losses in the 17th century. I'd say it would be quite a feather in anybody's cap."

Though the find could run into millions of dollars, Lyon declined to speculate on the value. "These things are so iffy," he said. "Until all the material is salvaged and sold, it's awfully difficult to tell what it might bring."

Nor would Webber speak much about wealth. He spent the holiday in the company of relatives who thought it not only unnecessary, but absolutely ridiculous, to wish him a happy New Year. That evening, he was moved only to say, "Like a dream come true."

Webber's wife of 15 years, Sandy, the mother of their four children, rolled a particularly savory thought around in her head. "I was at the card club when my son called," she said. "I thought something was wrong with the house. He said, 'Daddy found the wreck.' "

It is the stuff of legend. Webber is a 36-year-old man who lives in a town where the only noticeable spark in life is caused by an automobile muffler dragging on the pavement. When he was 16 he took up scuba diving, an avocation nearly unheard of in landlocked Lebanon County. He explored stone quarries and read books about sunken treasure. He read *Treasure Island*, too.

From age 20 on, he hired out with this expedition or that, and they all came to naught. "One fiasco after another," Webber said. The people in town, he said, would say, "Burt's off on another expedition. We've heard this story before."

In between expeditions, Webber supported his family by working in a brick plant, selling encyclopedias, welding and other prosaic tasks. He would be home one-third of the year and away the rest. Gradually, his fantasies about sunken treasure dovetailed into what he came to think of as a pragmatic business venture.

With the help of an investment broker in Chicago, Webber formed Sea Quest International. Backers were secured in several major cities. A historian was engaged for meticulous research on the wreck of the Concepcion.

Sir William Phips, the first royal governor of Massachusetts, found part of the wreck in 1687 and salvaged 32 tons of silver. But that was all that the technology of the time wuld allow him to get at, and for centuries it has been thought that the ocean held back more than it gave that expedition.

In 1977, Webber obtained a 65-foot vessel and a nine-man crew. Working out of Puerto Plata, he systematically surveyed a 16-mile-long reef made up of hundreds of coral heads and forming part of the 42-mile-long Silver Shoals, where the wreck was thought to be. He searched for five months without success.

Last November, he secured a 113-foot former British minesweeper and a 16-man crew and returned for a second look.

On Nov. 28, he got into the water with a supersensitive, hand-held cesium magnometer. A series of lights on a console in the magnometer's housing changes hues, and the vibrations in a head set attached to the diver's mastoids, intensifies when he finds, in the wonderfully apt word of the treasure hunter, "anomalies."

"I swam around one of these coral heads and into the next grid survey we had buoyed out," Webber said, "and there it was. The magnometer started to produce magnetic anomalies as I swam in and out of the canyons."

Pieces of eight minted in 1638, 1639 and 1640 were found, and also porcelains from China shipped into Acapulco, trekked overland to Vera Cruz and put aboard the Concepcion for shipment to the Spanish crown. The salvage job, which Webber will begin next week, is expected to take six months.

"This ship is completely disintegrated," he said "It's scattered within the complexity of these coral reefs. Salvaging will be a tremendous job."

He will not talk about value, although some estimates of the treasure run as high as $40 million. "It could go beyond one's wildest dreams," he said, "or the next handful of silver coins could be the last handful."

Whichever proves to be true, the Dominican Republic, which released news of the discovery on Dec. 21, will get half, Webber's backers will get their share and he will get "a significant percentage." The wealth, he said, will bring no abrupt change to the Webbers. "It just gives me the means of providing the security that my family justly deserves," he said. "I've never been very security conscious."

"To me," Mrs. Webber said, "it's like finally I can relax. It's O.K. Everything is going to work out."

X marks the spot of treasure galleon

Magnometer finds metal overgrown by coral

Fitting found after centuries

5-Piece
PLACE SETTING SALE
1847 Rogers Silverplate
1847 Rogers Goldplate
1847 Stainless
INTERNATIONAL STERLING
25% OFF
Open Stock
Special Orders
8 Patterns
to Choose From
ROSE'S LTD.
JEWELERS
1317 DOUGLAS ST.
DOWNTOWN
1-5

WINTER INSULATION SALE

STOP LOSING MONEY
GET WARM AND COZY
by INSULATING
YOUR HOME
Instantly make your home warm and cozy, save heat and money. If you want to insulate this year and have not done so, buy now during our SALE. Why not do something warm for your family!
CALL NOW 388-4423
for an in-the-home estimate without obligation
Weathergard Shop
2145 Keating X Rd.

A BETTER IDEA FOR YOU
FORD MUSTANG
FOR 1979

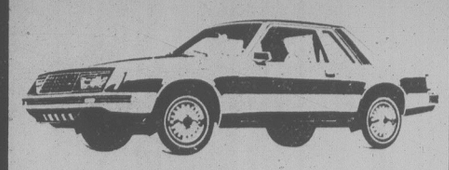

BELIEVE IT!!
Stock No. 9305 — 2.3 Litre Engine — 4 speed transmission — front disc brakes — deluxe wheel covers — body side moldings — bucket seats — tachometer and trip odometer — oil and alternator guages — day-nite inside mirrors — inside hood release — whitewall tires — power steering — rocker panel mouldings — AM radio — underseal . . .
ALL THIS STYLE — ALL THIS FUN ON SALE
FOR ONLY $4998
(D.L. 745A)
1-30
PETER POLLEN FORD
YATES AT COOK
384-1144

THERE'S ABSOLUTELY NOTHING MILDER.
Medallion
Ultra Mild
25 King Size Cigarettes
Warning: Health and Welfare Canada advises that danger to health increases with amount smoked – avoid inhaling.
Average per cigarette: 1mg "tar" 0.1mg nicotine.

Speak Up.
Talk Back.
Get In Touch.
PEOPLE TALKING BACK
An Experiment in communication
PEOPLE TALKING BACK
begins on C.B.C. Television Sunday, February 4, 1979 at 5 p.m. Using television as a medium of communication, Canadians will talk with one another across the street and across the country. We'll talk about our cultural differences — the positive and negative aspects. About politicians and the media — are we getting biased information? About our flagging and difficult-to-understand economy. About unrest and change in the workplace. About where we go from here — alternative options for our political, economic, cultural and social future.
FOR INFORMATION ABOUT
joining a discussion group
organizing a group
discussion-leader training sessions
discussion guides and notes
The Talk Back Telephone Network
CALL THE
DIVISION OF UNIVERSITY EXTENSION
UNIVERSITY OF VICTORIA
477-6911 local 4802
8:30 a.m.-4:30 p.m. Monday to Friday
1-15

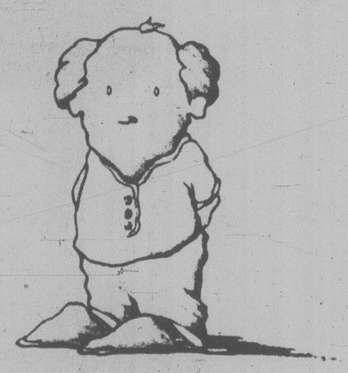

Speak up.

You are not alone. Millions of Canadians just like you are aching for the chance to talk back to the opinion moulders of life – to the news media, the politicians, the top brass in business and labour.

On Sunday evening February 4 you will have that chance when the CBC presents a three-hour television special linking you and other Canadians together in a rare cross-country conversation.

It's called: *People Talking Back*. Nothing this big has been done before. It's a genuine experience in grassroots democracy on national television.

The program, broadcast live via satellite from Edmonton, will be hosted by Gordon Pinsent. The issues of life bothering many of us will be focused in an entertaining, lively and informative way by satirical skits, mini-documentaries, on-the-street interviews and chats with the audience.

You can join in by speaking up to the issues through our nationwide telephone Talk Back network. During the show, several thousands of Canadians will phone in their opinions on the issues. That's Talking Back.

What issues? Well, any dimension of life you think is important. How do you feel about your job? Who are the winners and losers in the economy? Do you think the power groups in society are dealing properly and openly with the critical issues? Indeed, how would you shape the future of this country?

Already, thousands of discussion groups are forming to talk about the issues in readiness for the February 4 program. They will also participate in the five follow-up programs the CBC will broadcast from late February to the end of April.

The idea of bringing Canadians together in a cross-country conversation on the national broadcasting service was conceived by the Canadian Association for Adult Education. They are the people who are coordinating the discussion groups. If you want to join in, contact the *People Talking Back* organizing group for your area.

People Talking Back
Division of
University Extension
University of Victoria
477-6911 Local 4802

Watch CBC Television on Sunday, February 4 at 5:00 p.m. and phone in your opinion as the mood moves you.

Talk Back. You are not alone.

CBC BRITISH COLUMBIA

PROTESTERS ask for democracy and human rights as well as food and jobs when they marched Sunday in Peking. Banner in foreground appeals to Vice Premier Teng Hsiao-ping.

Food, Work Demanded

PEKING (Reuter) — A small group of ragged demonstrators hoping to present grievances to China's leaders remained outside the Chungnanhai compound in central Peking today.

Several hundred poorly dressed people, who said they came from all over China, marched on the compound Sunday demanding such basic rights as food and work.

But soldiers of the People's Liberation Army blocked the march when it reached the main entrance of the compound where China's leaders live.

One of their banners read "We want to present our grievances to Teng the incorruptible"—a reference to Senior Vice-Premier Teng Hsiao-ping.

A number of the demonstrators boarded a truck at the entrance gate Sunday night, but it appeared they were being taken to quarters for the night and not being arrested. Some demonstrators had earlier complained of police harassment.

Those still at the gate today were slumped against the wall, huddled together for warmth after a night in which the temperature plunged well below freezing.

People coming unofficially to Peking face a serious problem in finding accommodations or even in feeding themselves.

Many appeared to have left their own areas because of harassment or persecution by local authorities.

Many posters on walls in the capital during the last couple of months have been personal complaints, while articles in the Chinese press have dealt with the need for the authorities to handle complaints from around the country quickly.

POLICEMAN'S A DUMMY BUT JUST AS EFFECTIVE

BOISE (UPI) — In a manpower-saving move, the Idaho state police force is staffing roadside radar posts with mannequins.

Col. Tom Proctor, state police superintendent, said the object is to prevent accidents by slowing traffic without keeping troopers sitting in their cars all day.

Proctor said the program's first day was a success. Drivers slowed an average of 12 miles per hour from 67 mph to 55 mph as they went by the dummy cop, stationed on Interstate 80N near Boise.

Truckers especially reacted quickly to the radar setup, Proctor said.

Proctor said the idea hit him several days ago and he borrowed a dummy from a K Mart store.

The superintendent and another trooper dressed the mannequin in a state police work jacket Saturday, drove out to the freeway and put the new man in an old patrol car scheduled to be sold.

They locked the mannequin in the car, because, Proctor said, "We'd really be embarrassed if someone stole it."

Kelly's STEREO DEMO SELL-OUT

● Stereo Equipment up to ½ off

● Top 100 LP's of 1978 3.88

● Open Mon.-Fri. 'til 9 p.m.

● On-the-spot financing arranged on approved credit

feelin' good about Kelly's

728 Yates
388-5502
Chargex MasterCharge

KELLY'S STEREO MARTS

NOTHING'S MILDER

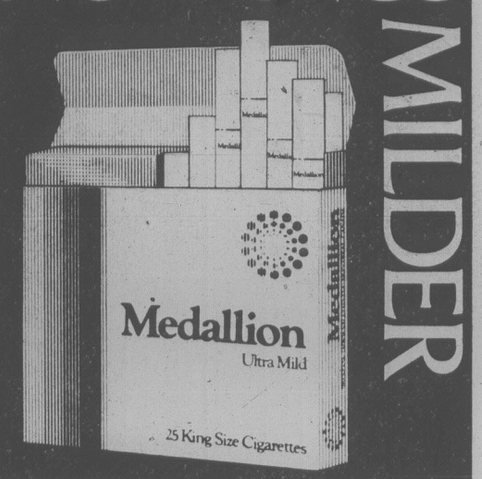

Warning: Health and Welfare Canada advises that danger to health increases with amount smoked — avoid inhaling. Average per cigarette: King Size 1mg "tar" 0.1mg nicotine

Jonestown Jungle Still Hides Fortune

CHICAGO (AP) — Two survivors of the Jonestown massacre told the Chicago Tribune that two suitcases stuffed with a fortune in U.S. money and gold wafers may still be hidden in the Guyana jungle.

The newspaper said in a copyrighted story in its today's editions that the previously unreported suitcases are believed to contain $600,000, bringing to $1.6 millon the amount the survivors of the mass killings and suicides tried to remove from Jonestown.

Previously survivors had said that only one suitcase full of money and jewelry was removed from the camp.

The survivors led authorities to about $700,000 and the Guyanese government has reported finding $300,000 more.

The survivors, Timothy and Michael Carter, also disclosed that a will, supposedly signed by an elderly woman who died at Jonestown leaving $7.3 million in cult funds to the Soviet Union, was falsified.

Both aides of People's Temple cult leader Jim Jones, the Carter brothers talked of the frightful night in which more than 900 persons died, including their sister and their wives and children.

The Carter brothers said they and Michael Prokes were entrusted on the night of the suicide-killings with removing an estimated $1.6 million in cash and at least three stacks of one-ounce gold wafers in three suitcases, instead of the one suitcase they were told previously.

Carter said Mrs. McGowan signed only blank pieces of paper and that he was assigned to type the "will" above her signature. Carter said he was not sure if the McGowan woman knew why her signature was being used.

FATHER SLAYS RAPE SUSPECT

DETROIT (UPI) — A suburban Inkster man was being held without bond today on murder charges in the shooting death of a 22-year-old neighbor he said raped his 6-year-old daughter.

Terry L. Price, 22, of Inkster died in Wayne County General Hospital Saturday night after being shot by Joe A. Darby, 31, police said.

Inkster police said Darby accused Price of raping his daughter. Police would not release details of the alleged rape but said no charges were brought because Darby's daughter was emotionally unable to make a complete statement about the allegd incident.

Darby had followed Price to a corner near his home and held a rifle while arguing for about 30 minutes, police said. Investigators said the two had been at odds since Jan. 4, when Darby complained to police that Price had raped his daughter.

Darby was arraigned on a charge of second-degree murder Sunday.

"We can get you to Venice, Vienna, Zagreb, Warsaw and Cairo faster than any other airline. And we don't even fly to them."

Captain R.M. Dubreuil, Chief Pilot – L.10-11

Since we have more direct flights from Vancouver to both London and Frankfurt (Europe's best airports for connections), it stands to reason that we can get you to your final destination anywhere in Europe or the Middle East faster than anyone else and with a minimum of fuss. All you'll probably need is one simple plane change. And we can reserve that for you as well as your hotel and car, if you need them.

So, give your Travel Agent or us, a call. Wherever you want to go is probably only one stop away.

No better way.

AIR CANADA

BAINS TRAVEL SERVICE 1710 Douglas St. 386-6363

BAYSHORE TRAVEL LTD. 1622 Government St. 382-7103

P. LAWSON TRAVEL 910 Government St. (Harbour Square Lower Mall) 386-7574

If It's Travel It's FEATHERSTONE TRAVEL SERVICE Cedar Mall (Cedar Hill X Road at Shelbourne) 477-0131

Thomas Cook 1322 Douglas St. 388-7811 The trusted name in travel Everywhere

If It's Travel It's FEATHERSTONE TRAVEL SERVICE James Bay Branch Menzies at Simcoe 386-8427

Eaton's Travel 388-6488

ASK MR. FOSTER TRAVEL SERVICE Main Floor the Bay 385-8731

TRAVELWORLD 382-3121 On View at Douglas

Western Canada Travel Service 729 Johnson 382-6160

If It's Travel It's FEATHERSTONE TRAVEL SERVICE Colwood Plaza 478-9505

Coast to Coast Newspaper Advertising Sells the Most

Woolco

CLOSED FOR INVENTORY

Woolco will close Tuesday, January 16th from 10 a.m. to 10 p.m. to take annual inventory and will re-open 10 a.m. Wednesday, January 17th and will maintain normal store hours of 10 a.m. to 10 p.m.

Woolco DEPARTMENT STORES A DIVISION OF F.W. WOOLWORTH CO. LTD.

Town and Country Shopping Centre Douglas Street and Saanich

Personal Shopping only, please! Store Hours: Monday to Saturday 10 a.m. to 10 p.m.

ENJOY THE RED GRILLE FROM LIGHT SNACKS TO MEALS...

WHAT'S AFOOT IN FASHION?

Glamor is the keyword for evening shoes this year. Fashion stylists are calling attention to a nicely shaped foot with instep straps, sexy cutouts and stacked heel straps. Attention is also drawn by shimmering snakeskin styles and filigree hose.

HONEY RECIPE OF THE MONTH

January: POPCORN CRUNCH

- ½ cup melted butter
- ½ cup honey
- 3 quarts popped popcorn
- 1 cup nuts

Blend butter and honey. Heat until well blended. Pour over popcorn-nut mixture. Mix well. Spread over cookie sheet in thin layer. Bake in preheated 350° oven for 10 to 15 minutes until crisp.

World's finest Honey

BeeMaid

the fourth quarter
Leslie Holbrook

Seniors Link Skills In Fair Exchange

Would you like to get your minor maintenance and repairs done and other services performed without spending any money?

If a local group of seniors can latch on to a developing program called Link Skills Exchange, you may be able to do just that.

Pioneered in England, where it has met with considerable success, the plan provides the mechanics for swapping skills and trading talents, using exchange cards rather than cash.

I recently participated in an enthusiastic seminar with Ontario retired persons and younger people working in the field of senior services to consider ambitious expansion of Link throughout the province. Many of those taking part were ready to do missionary work further afield so no matter where you live the novel program could be made available. (I understand that a project already is underway in the Montreal area.)

The Ontario program is sponsored jointly by United Senior Citizens of Ontario and the provincial Ministry of Community and Social Services.

It is estimated that retired Canadians represent some 150,000,000 years of productive, working experience. Although some continue to use their skills and knowledge for the benefit of others through volunteer work many others do not know how or where to offer their services and, in any event, are not able to exchange their abilities for something they themselves want done.

Link is based on the belief that almost everyone has worthwhile skills, knowledge or experience which could be helpful to someone else in the community. Link emphasizes this applies to many people — perhaps handicapped or even confined to bed — who may not think they have anything to offer.

Link works like this: A group (seniors' club, for example) decide to establish a local Link Centre. Except for possibly a small start-up levy no fees should be necessary.

An individual is selected or a small committee is set up to run the program. First step is to catalogue all the skills which members of the centre have; others with unused talents are encouraged to join the centre.

Skills exchange cards are prepared, each card representing payment for an hour's work (in Ontario cards are available from the provincial ministry). Each member receives four cards, say, to start out.

Then when you want, for example, a tap fixed or clothing made or mended you phone the centre to see if another member can help you. You pay with exchange cards which then can be used by the recipient for services he or she needs.

Why not write the Hon. Grace McCarthy, Minister of Human Resources, and ask if her ministry could get a Link scheme started in B.C.?

Baubles, Bangles .. Bright Blinking Beads

MINNEAPOLIS (UPI) — You've heard of computer dating? There's now blinking electronic jewelry to intrigue the date you got through the computer.

Eston Husted of suburban Long Lake has been working on the idea of electronic jewelry for several years and now is responsible for creating a tiny module that will make a pair of earrings, a ring or a necklace send out a blinking signal.

The jewelry is best appreciated in a dim area such as a cocktail lounge. It is discreet and feminine and "not designed to create a carnival atmosphere," Husted said.

Husted, 53, retired from IBM in Rochester, Minn., after 25 years to devote himself to what he terms "frivolous" projects. He and an old friend, Mickey Owens, a Rochester antique dealer, have worked on a variety of gift items together.

While employed by IBM, Husted was a senior buyer for advanced technology and traveled the world learning the intricacies of computers.

He worked three years to get the parts for the blinking light small enough for the jewelry. Then he found a manufacturer in Taiwan, the only place in the western hemisphere where someone could do the miniscule wiring of the module under a microscope at an affordable price.

A tiny red light in the jewelry blinks seven times per second. Husted compared the jewelry to a blinking Christmas tree light.

"It's as if I took the filament out of a light bulb and planted it inside a tiny plastic case," he said.

LAMP SHADES
Repaired or Made To Order
THE VICTORIA LAMPSHADE SHOP
493-B Burnside Rd. E. 383-1544

Hair Dynamix beauty salons ltd.

PERM SPECIAL for MEN and LADIES

Computerized PH balance and organic protein perms and cold waves. New steam henna wax protein and organic treatment for healthy hair and scalp. All work guaranteed by our expert hair stylists, specialists in both European and American hair design. Hurry — offer good for a limited time only.

1949 FORT AT FOUL BAY 592-2464
1-15

WILSON'S

Selected Ladies' Wear Items from W & J Wilson's

JANUARY SALE

Are Now Available at Wilson's

OAK BAY STORE
1210 Newport Ave., at Windsor

Take advantage of easy parking in low traffic area. Be early for first choices in quality apparel.

STORE HOURS: 9:30 A.M. TO 5:00 P.M. CLOSED MONDAYS

SALE CONTINUES AT WILSON'S DOWNTOWN STORE

No Exchanges or Refunds on Sale Items. Small Charge for Alterations.

W&J WILSON LIMITED

master charge THE INTERBANK CARD
CHARGEX
VISA

OPEN DAILY 9:00 A.M. TO 5:30 P.M.
1221 Government Street (Opposite the Post Office) Phone 383-7177
1210 Newport Ave. (Oak Bay) Phone 592-2821
1-15

$1.49 DAY TUESDAY

TUES., JAN. 16th
1 PAIR PANTS or 1 SUIT JACKET
1 SKIRT or 1 SPORT JACKET
1 SWEATER or 3 TIES
YOUR CHOICE CLEANED FOR 1.49

20% DISCOUNT ON ALL OTHER DRYCLEANING
Personal or Household
N.B. We reserve the right to surcharge garments requiring special attention

One HOUR "MARTINIZING" CERTIFIES THE MOST IN DRY CLEANING

AT ALL 8 LOCATIONS IN VICTORIA:
Colwood Plaza 478-3014
Esquimalt Plaza 386-8641
Fairfield/325 Cook 384-5031
Jubilee/1771 Fort 595-8912
Royal Oak Plaza 479-4041
Town & Country/3457 Saanich 388-9821
Hillside Plaza 595-3722
University Heights Plaza 477-8323
1-15

ROSE'S JEWELERS
JANUARY CLEARANCE
SALE

Large Selection of MEN'S and LADIES' WATCHES 20%-50% OFF

Men's and Ladies' RINGS 25% OFF

Great Savings on
Fashion Jewelry, Cuff Link Sets
Watch Straps and Bracelets
Stainless Steel Holloware
Baby Forks and Spoons
and many other items

SAVE ON 5-Pce. Place Settings
in all active patterns of stainless steel and silverplate.

MANUFACTURERS CLEARANCE of DIAMOND RINGS

SAVE 1/3 NOW!

A DIAMOND RING MANUFACTURER CLEARS HIS $200,000 STOCK OF DIAMOND RINGS THROUGH ROSE'S JEWELERS.

CHOOSE FROM TRAVELLER'S SAMPLES — ONE-OF-A-KIND MODELS — DISCONTINUED STYLES OF ENGAGEMENT AND WEDDING RINGS — 3 STONES — CLUSTERS — SOLITAIRES — MEN'S RINGS, ETC.

HUNDREDS OF RINGS TO CHOOSE FROM
SAVE ⅓ NOW
Reg. $200 to $6,000. NOW $133.33 to $4,000
EVERY RING GUARANTEED AND INSURED AT REGULAR PRICES
ALL SALES FINAL — ALTERATIONS EXTRA

LAYAWAYS
TERMS
VISA
MASTERCHARGE

ROSE'S LTD. JEWELERS

1317 DOUGLAS ST. DOWNTOWN
1-15

King's
featuring:
SELBY
GOLD CROSS
AIR STEP
NICCOLINI
DUVAL
COBBIES
fine shoes for women
at 1453 DOUGLAS
King's

JACK BEMISTER

DORIS MOSS

DEAN SAWYER

SAWYER'S

JANUARY CLEARANCE

SALE CONTINUES

Shop NOW, for best selection.

USED MACHINES

Over 40 to choose from

White, in console cabinet. As is $38
SINGER PORTABLES
2 Only, Each $45
10 Singer Touch & Sews, 10%-20% Off. From $98
Zig Zag Portable. 1 only $84
ELNA SUPERMATIC Open Arm $168

All Used Machines Have Been Completely Reconditioned and Carry a 1-Yr. Guarantee, Parts and Labour.

HUSQVARNA'S

YOU WILL RECEIVE 30 CHANNEL TV CONVERTER, VALUE $98
With Purchase of Top Model 2000SL, from Jan. 15 to 22
LIMITED QUANTITY

KNITTING MACHINES

Fair Isle $38
2 Brother, each $38
1 Brother K800, with Knitleader $318
3 Passaps, Reg. $498, $698, $729, NOW ..... 15% OFF
1 used Juki with lacer and ribber $498
1 Juki Demo with lacer and ribber $598

PHONE DORIS MOSS NOW!

DEMONSTRATORS

ELNA

Air Electronic Model 58. SAVE $91.00. January Special $928
Lotus Models 52, 36, 34 ..... ALL 10% OFF
Semi-Automatic, in console cabinet. 1 only $598
Semi-Automatic Mod. 31. Open Arm. 1 only $566

PFAFF

Model 297-1, SAVE $131. Special $498
Model 1199, SAVE $252. Special $597
Model 1214, SAVE $130. Special $889
Model 1222E, SAVE $151. 1 only, Special $998

BROTHER

Zig Zag $138
Open Arm Cabinet with Purchase, $40 extra
Portable $398

VACUUMS

Hoover Power Drive $250
Hoover Port-a-Power, 1 only, 11 lbs. $88
Hoover Handi Sweep $48
Eureka Upright $128
Eureka Canister, with powerhead $228
Eureka Used Vacuum $65

REGISTER NOW — TEEN SEWING CLASSES START SATURDAY, JANUARY 20th

PARKING AT OUR BACK DOOR

840 FORT ST. Ph. 388-6228

SAWYER SEWING CENTRES LTD.

CHARGEX master charge

1-15

Sorting Out R, U and Perms

By A. J. HAND

It's hard to make intelligent decisions about energy if you don't understand energy jargon. For example: You want to insulate your walls. You ask a few insulating contractors to give you estimates on the job. But when they start using terms like R-value, U, BTUH or perms, you become confused. In the end you make the wrong decision, or no decision at all.

Energy jargon may be unfamiliar, but it's really quite simple if you take the time to understand it. Let's go over some of the most important terms and see what they mean:

—BTU. This is the British thermal unit, a measure of heat. Specifically, it is the amount of heat required to raise one pound of water 1° F. It takes about 100 million BTU to heat the average home for a season.

—BTUH. This is simply BTU per hour. It is used to measure heat flow (out through the walls of your home, for example) or heat production (of a furnace or stove, for example).

—U. A measure of the amount of heat transmitted in one hour through a square foot of a building section (roof, wall, or floor) for each degree fahrenheit of temperature difference between the warm and cold sides of that section. U is expressed in BTUH. The lower the U, the better.

—R. One of the most important terms you can know. R is resistance to heat flow, sometimes expressed 1/U. Insulation is labelled in R values, and the higher the R, the better the insulation. R values are additive. If 3½ inches of mineral wool insulation gives R-11, then seven inches will give R-22. And the R-22 insulation will save twice as much heat as the R-11 insulation.

When you buy insulation, look for the highest R value per dollar. R value is more important than thickness. You can determine the R value for a given section of your wall by adding up the R values for all the components in that section.

—PERM. The perm is used to measure the effectiveness of vapor barriers. A perm is equal to a grain (there are 438 grains in an ounce) of water passing through a square foot of material per hour, per inch of mercury difference in vapor pressure between the two sides of that material. The lower the perm value, the more resistant a material is to vapor flow.

Perms become important when you have insulation blown or gunned into existing structures without vapor barriers. Water vapor will migrate outward through the insulation and condense on cold surfaces of walls or roofs. There it can cause rot and a host of other problems.

To avoid this problem you need a vapor barrier positioned on the warm side of the new insulation. And the barrier should have a perm rating of about .25 or lower. The easiest way to get this barrier is by painting with a vapor-resistant paint. Ask your paint dealer for a paint rated .25 perms or less.

hand around the house

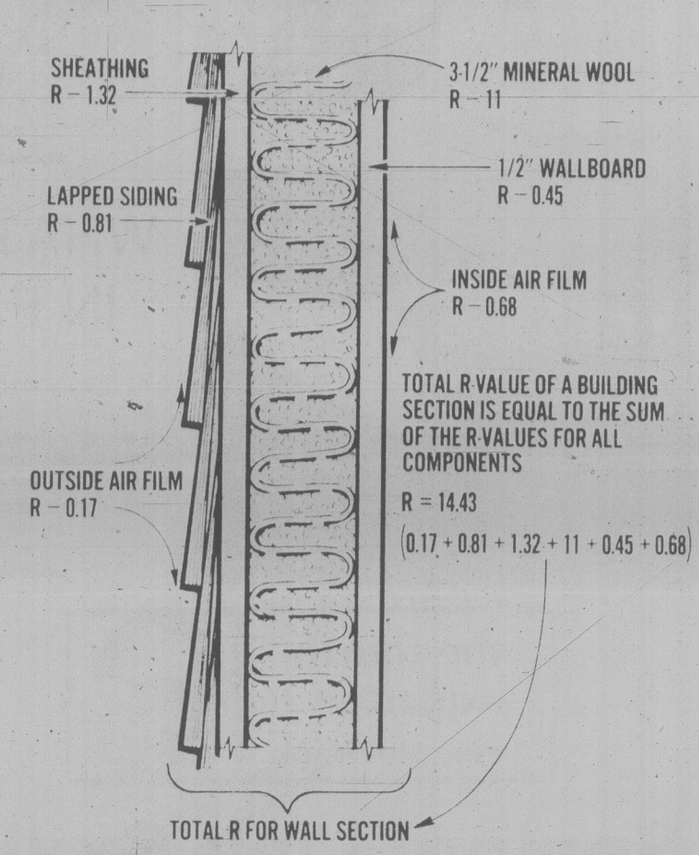

Copyright 1978 POPULAR SCIENCE

Our Annual SALE STARTS THURS.

Closed Wed., Jan. 17th

THE LIGHTHOUSE INTERIORS LTD.

910 GOVERNMENT HARBOUR SQUARE SHOPPING MALL

383-6633

1-16

PRICE GOUGE ADDS TIME

TRENTON, N.J. (AP) — For Craig King it's time and money.

He says a watch he took from a New Brunswick jewelry store was overpriced — and that means doing a lot more time.

The watch was priced at $295 but 15 months later it sold for $189. The theft of goods valued at less than $200 is a disorderly persons offence in New Jersey, carrying a top penalty of six months in jail and a $500 fine. But the theft of goods valued at more than $200 is a misdemeanor — with a three-year jail term and a $1,000 fine.

King questioned the timepiece's value at his trial and the Superior Court judge called time out for an appeals court ruling.

The appeals court agreed with King, saying it's time for a new trial.

town and Country SHOPS

SEMI-ANNUAL SALE

CONTINUES WITH FURTHER REDUCTIONS

NO CHARGE FOR ALTERATIONS

GUILDFORD MALL, SURREY 581-4747
HARBOUR SQUARE, VICTORIA—383-6744
PARK ROYAL, VANCOUVER 926-6112

1-16

ACCENT SHOPPES

FASHIONS FOR BED . BATH . KITCHEN

"THE" SALE

IT BEGINS MON., JAN. 15, ENDS JAN. 31 or while quantities last.

EXCEPTIONAL PRICES ON COMFORTER ENSEMBLES

Floral Ensemble

A beautiful floral design comforter ensemble. Flannel back for non-slip. Fashion colors of brown or blue tones.

Size		Sale Price
Twin	Comforter, dust ruffle, one sham	59.99 set
Double	Comforter, dust ruffle, two shams	69.99 set
Queen	Comforter, dust ruffle, two shams	89.99 set
King	Comforter, dust ruffle, two shams	109.99 set

Eyelet Trim Ensembles

A very attractive polyester washable comforter with co-ordinating dust ruffles and shams. Champagne color. Fashionable eyelet trim comforter.

Size	Sale
Twin Ensemble	89.00
Double Ensemble	109.00
Queen Ensemble	119.00

Need Help with Decorating?

We are having a series of seminars on the basics of home decorating. Please join us for one or all four of our free sessions to be held in the Accent Shoppe.

MON., JAN. 22
7:30-9:00, "The Order of Things"
MON., JAN. 29
7:30-9:00, "Backgrounds"
MON., FEB. 5
7:30-9:00, "Colour and Texture"
MON., FEB. 12
7:30-9:00, "Putting It Together"

COFFEE SERVED
Limited registrations — so sign up NOW!

TOWEL RIOT

Beautiful bath towels in assorted patterns and colors. No. 1 imperfects. Limit 3 per customer.

IF FIRSTS WOULD SELL FOR 6.98-9.98 each
SALE
3.99 each

Fieldcrest "WHITE" SALE NOW ON!

Save up to 25%

The entire inventory of Fieldcrest co-ordinated bed and bath fashions.

Accent Shoppes
home fashions for the bedroom, bathroom and kitchen

Estimates from our custom drapery service with no obligation

home fashions for the bedroom, bathroom and kitchen

master charge CHARGEX

3960 Quadra St., Ph. 479-2812

STORE HOURS: MON.-THURS. 9:30 to 5:00, FRI. 9:00 'til 9:00, SAT. 9:30 to 5:00

1-15

DO-IT-YOURSELF 'PREGGY' FUND?

WINNIPEG (CP) — A Winnipeg doctor says women in the professions who plan to have children should set up their own "pregnancy retirement plans."

Dr. Marie Storrie, former president of the Federation of Medical Women of Canada, says the plans are needed because insurance companies and professional associations don't cover pregnancies.

"A pregnancy retirement scheme is quite a costly thing for any insurance underwriter to finance because pregnancies are so common. Underwriters say women would do better with their own personal plan."

Women should make regular payments into a fund and draw on the fund during pregnancy leave. The idea is somewhat similar to retirement or home ownership plans.

Dr. Storrie says the plan would benefit women in fields such as law and architecture as well as medicine.

Old style quilting goes with antique head board

Fun of Furnishing Helped by Patterns

By PAULINE GRAVES

The fun of furnishing is putting the various pieces together so that they and the room look their very best. When moving into a new house, all furniture placement has to be done at one time, but this job can be made easier with floor plans and patterns. The patterns are slips of paper, cut to the width and length dimensions of each furniture piece, and to the same scale as the floor plan, usually one-quarter inch equalling one foot. Moving these bits of paper around is a lot easier than shoving a large dresser or manoeuvering a sofa from place to place.

Another enjoyment is putting furniture to unexpected uses, such as an armoire housing television and stereo components, a use for which it certainly was not designed. Shown here is another unexpected idea, by decorator Beverly Trupp, an old Victorian buffet functioning as a headboard. Just the top portion is used, of course, and it fits the role very well because its proportions are right for the bed and the wall. Nothing was changed. The bevelled mirrors are beautiful and help make the room seem larger, augmented by the few side shelves which, because they project forward, give depth to the wall.

To support the buffet, a 9½-foot long structure was built, which incorporates bedside tables at each end. The centre area behind the bed is 5'4" long and has a ¾-inch plywood panel to the floor. Its 15½-inch depth is ample for the buffet, as well as for the lamps and sundries.

dear abby

DEAR ABBY: My husband and I have tried for six years to have a child. We've seen many fertility experts, and my husband's urologist now recommends artificial insemination.

We intend to go through with it and have decided to tell absolutely no one, with one exception — my husband's brother, Gene, who was told for a very special reason.

Instead of using sperm obtained at the regular sperm bank, we came up with the idea of using sperm donated by Gene. That way our child will inherit the physical features of my husband's family.

Gene has agreed to cooperate only if his wife approves. Abby, we don't want Gene to tell his wife because we're afraid if she knows that her husband is the biological father of my child it might cause problems later on.

We say it's Gene's sperm and he can do anything he wants with it.

Are we wrong? Or is Gene?

ALL IN THE FAMILY

DEAR ALL: It may be Gene's sperm, but if he wants his wife to know what he's doing with it, it's his right. And unless Gene's wife gives her unconditional approval I advise you to use an unknown donor.

DEAR ABBY: Does a friend have the right to ask for a ride home just when you are getting warmed up at a party?

They ask you to drive them to the party and then they spoil it for you by cutting it short.

What do you say when you're having a good time and you'd like to stay a little longer?

FLAMENCO

DEAR FLAMENCO: You say, "I'd like to stay a little longer." (P.S. And the next time a friend begs a ride to a party tell that friend to be prepared to stay until *you're* ready to leave.)

DEAR ABBY: When you advised that family whose kids were being called atheists on how to defend themselves against the accusation, you seemed to be implying that there was something wrong with being an atheist. Well, I'm an atheist — with no apologies. I happen not to believe that God exists.

But contrary to what many religious people think, I have no desire to impose my disbelief on others or to hinder them from worshiping whatever god or gods they choose. Nor do I think that not believing in God frees me from responsibility to my fellow human beings. I consider myself as moral a person as most believers — and more moral than some I can think of! I'm certainly not a saint, but you don't find many of those in or out of church.

To me, denouncing people as atheists is as offensive as calling them papists or hebes. What people believe about God — or don't believe — is their own business. My advice to that family would be to tell their neighbors: "Judge us by what we do — not by what you think we believe." Or, in the words of a man whom some think was God and others, including you and me, consider merely a wise and good human being, "By their fruits ye shall know them."

THE MORAL ATHEIST

P.S. JANUARY CLEARANCE SALE CONTINUES at the
PICCADILLY SHOPPE
COATS Pure wools, tweeds and solid colors. Classic, fitted or belted styles. from $45
SUITS Wool tweeds from $75
Suits, dresses, blazers, pants, skirts from $25
CLEARANCE OF STOLES AND BAGS FROM $5
1017 GOVERNMENT STREET
1-15

WEIGHT WATCHERS PRESENTS AN AMAZING WEIGHT-LOSS DEVICE.
We'll show you how shopping for food differently can make a difference in your eating habits.
It's part of our unique Behavior Modification method—an effective way to lose weight by learning how to outsmart temptation whether you're shopping, at home or at a party. Or when you're bored or under stress. So join a Weight Watcher's meeting now.
Get a head start on losing weight. WEIGHT WATCHERS The Authority
YOU'RE THIS CLOSE TO LOSING WEIGHT
VICTORIA — Langford Centennial Hall, 1011 Goldstream, Tues. 7:00 p.m.; Norway House, 1110 Hillside, Thurs. 1:00 p.m., Thurs. 7:00 p.m.; First United Church, 932 Balmoral and Quadra, Tues. 1:00 p.m., Tues. 7:00 p.m., Wed. 7:00 p.m.; Esquimalt United Church, 500 Admiral Street, Mon. 7:00 p.m.; Eatons, Home Furnishing Bldg., Lower Main Floor, Fri. 11:30 a.m., Fri. 12:30 p.m.; Saanich Library, 880 Seymour Avenue, Wed. 10:00 a.m.
GORDON HEAD — Thomas Moore Centre, Gordon Head Rd. (near Feltham Rd.), Tues. 7:00 p.m.
SOOKE — Holy Trinity Church, 1962 Murray, Wed. 7:00 p.m.
SAANICHTON — Agricultural Grounds, Saanichton, Thurs. 7:00 p.m.
SIDNEY — Margaret Vaughn Birch Hall, 9697 4th St., Wed. 7:00 p.m.
WEIGHT WATCHERS
"Weight Watchers International, Inc. 1979 - owner of the registered trademarks Weight Watchers of British Columbia, Ltd. - registered user - All rights Reserved"

GARCIA'S
(Lower Mall) in the NEW CEDAR HILL MALL
OPEN FOR LUNCH 11:30 a.m.-2 p.m. Mon.-Fri.
OPEN FOR DINNER 5:00 p.m.-2:00 a.m.
"TRY OUR BANQUET FACILITIES"
Why wait for the weekend? Enjoy Garcia's mid-week — we promise you the "Best in the West" from the Best in the West!
4—1551 CEDAR HILL X ROAD 477-7744
"A GREAT EATING PLACE"

lightway Lighting fixtures and accessories inc.
SEMI-ANNUAL
TARTAN TAG SALE
SAVE ON—
CHANDELIERS, from 29.95
DOUBLE BATHROOM SWAGS from 17.50
TIFFANY'S from 39.95
TABLE LAMPS from 9.95
DECORATOR MIRRORS from 12.95
PORCH LIGHTS from 13.99
And Many, Many More In-Store Values
DURING OUR SEMI-ANNUAL LIGHT SALE
EVERY FIXTURE IN THE STORE IS OFFERED AT 25% TO 50% SAVINGS
SALE RUNS FROM JANUARY 12th THRU JANUARY 31st.
695 ALPHA ST. 384-9359 Opposite Woodward's Mayfair
Mon.-Fri., 8:30 a.m.-5 p.m.
Saturdays 9 a.m.-5 p.m.
1-14

OAK BAY VILLAGE SHOES
OAK BAY
VILLAGE SHOES
2238 OAK BAY AVE.
ANNUAL JANUARY CLEARANCE
SALE
IS NOW ON
TENDER TOOTSIES
33% DISCOUNT ON EVERY PAIR
from 6.65
BLACK, NAVY, BROWN, TAN, RED, BEIGE, WHITE, DOE
ALSO AT
VILLAGE SHOES II
CEDAR HILL MALL BY SAMBOS
210-1551 CEDAR HILL X RD.
1-15
VILLAGE SHOES II

1/2 PRICE SALE!

½ PRICE ON WINTER MERCHANDISE.
COATS, DRESSES, SPORTSWEAR, & ACCESSORIES
MASTERCHARGE & CHARGEX ACCEPTED.
RICKI'S
MAYFAIR SHOPPING CENTRE

Free gift for brides-to-be...

Victoria Press Bridal Shower Pack worth over $20

If you know a bride-to-be, or are planning your own wedding, complete and mail the coupon as soon as possible. Here's what the bride will receive:

- Over 25 full-size top-brand household products.
- 20 Booklets from nationally-known companies containing recipes and household hints.
- Two weeks' free delivery of The Daily Colonist or Victoria Times.
- Total value — over $20.00.

If you are going to be married during the next few months, don't miss out on this wonderful wedding gift from Victoria Press Ltd. Simply complete the coupon and mail it to us. There's nothing to buy, and absolutely no obligation. By the way, if you have a friend or relative who is a bride-to-be, you may complete the attached coupon and mail it on her behalf. We'll take care of the rest.

All registrations must be received before the wedding, and the offer is limited to brides-to-be who will take up residence, after the wedding, within 25 miles of Victoria where home delivery of the paper is available.

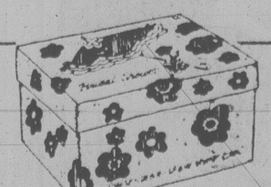

VICTORIA PRESS
BRIDAL SHOWER DEPT.
P. O. BOX 300, VICTORIA, B.C.
V8W 2M4

Please register the following for the Victoria Press "BRIDAL SHOWER" GIFT PACK

(Please print)

Name of Bride-to-be _____ (First Name) (Surname)

Name of Bridegroom _____ (First Name) (Surname)

Present Address of Bride-to-be _____ (Apt. No. if any) (Street No.) (Street)

_____ (Postal Code) (County) (City or Town) (Telephone Home or Business)

Date of Wedding _____ (Day) (Month) (Year) Church _____

Name of Person Officiating (Minister, Priest, Rabbi, etc.) _____

Check if you are: Bride-to-be____ Mother____ Relative____ Friend____

Your Name _____

Your Address _____ (Apt.) (Street No.) (Street)

_____ (Postal Code) (County) (City or Town) (Telephone)

SGT. PHIL Jamieson (left) of Saanich police, in his role as president of the Canadian Police Association, today accepted a $48,000 cheque from the Union of Solicitor General Employees. The money will help in the association's fight to have the death penalty reinstated. Representing the union were president Bill Camche (centre) and executive-secretary Paul Caouette, both of Ottawa.

the Bay

WIG SALE

Buy one, choose another for just $1.00

Start the New Year with a new you, and two new wigs. Choose one wig from our First Lady collection (Christian Dior excluded) and purchase a second one, up to the same value, for just one dollar. Choose from a large selection of wigs, in all the current styles, and in shades ranging from dark to light auburn, greys and frosteds.

This special event expires Saturday, January 27th

Wigs, Second Floor

Hudson's Bay Company

Space Dust Smothering?

WASHINGTON (AP) — A U.S. space satellite has discovered that the universe is enveloped in a cloud of gas and dust so massive that its weight may halt the universe from expanding and cause it to fall back in on itself.

The National Aeronautics and Space Administration (NASA) said that if all the matter in the cloud were assembled the mass would be equal to a million billion suns.

That, the agency said, might be sufficient to "close the universe — to preclude its expanding forever." It added that millions of years might pass before that happens.

Scientists long have pondered whether the universe had enough mass so that its own gravity ultimately would stop its expansion and that it perhaps would begin contracting. Previous calculations showed the known universe did not contain enough mass to do that, but NASA said the gas-and-dust cloud discovery might be the answer.

NASA said discovery of the cloud was a major achievement of the High Energy Astronomy Observatory satellite, known as HEAO-1, which stopped transmitting this week after 17 productive months. The agency said the satellite finally ran out of propellant for its attitude control rockets after sending data for 11 months beyond its planned lifetime.

It gathered knowledge, NASA said, that "may bring fundamental changes in our concept of the universe."

The satellite's instruments recorded gamma and cosmic rays and high energy x-rays emitted by some of the most intriguing mysteries in the universe — pulsars, quasars, exploding galaxies and black holes.

The satellite very early began detecting large amounts of high energy x-ray background radiation emitted by hot gas in intergalactic space — gas that previously was not known to exist.

Continued study of the gas showed that it may have more mass than the mass of all the universe that was known until now, NASA said.

HEAO-1 also discovered nearly 1,200 new sources of powerful x-rays as far out as "halfway to the edge of the universe." That more than triples the number of known x-ray sources in space.

The satellite also located a new black hole candidate near the constellation Scorpius.

Fabric News

from Betty's Fabric House

VICTORIA'S FABRIC SPECIALTY SHOP

It is all here, under one roof! Everything you need in fabrics for all types of sewing . . . from the most delicate garment, to sturdy outerwear.

Imports from Italy and Portugal, and New York Wools. Treviras, Qiana Nylon, Cottons, Polyesters, Sielestas, and many more.

NEW ARRIVALS at Special Prices

ITALIAN PURE SILK Cream, blue, green, rose. 150-cm wide, m. 20.00

SPRING CHALLIS Floral and border prints. 100% rayon, 115-sm. wide. m. 9.00

BOURETTE FROM NEW YORK Polyester, cotton, silk blend, cream, mauve, blue, pink, green. 145-cm. wide, m. 11.00

STRIPES and PLAINS In polyester and silk blend. 140-cm. wide, m. 11.00

1¢ SALE CONTINUES THIS WEEK

Betty's FABRIC HOUSE
Next to K-mart in the Mall
3970 Shelbourne — 477-8021

WINTER HOURS: 10-6 Every Day Till Mar. 1, 1979

1-14

'Felt Sorry' For Patients, Orderly, 19, Charged In Poisoning

STOCKHOLM, Sweden (UPI) — A 19-year-old retarded hospital orderly who "felt sorry" for his patients at a senior citizens' clinic has been charged with poisoning two people, police said.

Police said the unidentified suspect told them he killed as many as 17 elderly patients at the Ostra Geriatric Hospital in the southern Swedish city of Malmo. He reportedly administered drinks laced with carbolic acid, a very corrosive disinfectant used at the hospital.

The 19-year-old was arrested after a routine autopsy of a 78-year-old woman patient showed that she had been poisoned by carbolic acid.

After a short police interrogation, he admitted killing the patient and another earlier in the week.

Medicated Births Damage Brain - Study

NEW YORK (UPI) — Pain-killing and anesthetic drugs routinely given North American women during childbirth cause brain damage to their babies, a government study shows.

A government health officer admits this may mean many children are being born with "less than a full deck."

The study — submitted for publication eight months ago but still delayed by the government — makes a "clear-cut" link between obstetric medication and impairment of brain development, particularly thinking ability, motor skills and behavior in children born during the last century.

"It is difficult to avoid concluding that the damage is permanent," said Dr. Yvonne Brackbill, author of the study, in an interview.

The effects are subtle in most children and they appear to function normally, she said.

But, she said, even the subtle effects of these pyschoactive active medications administered during childbirth cause an average IQ loss of 4 points.

With an annual U.S. birth rate of 3.7 million, this comes to a total national loss of 14 million IQ points a year, which "should put the problem of obstetric medication at the head of the class of national health priorities," Dr. Brackbill said.

"The behavorial effects of obstetric medications are not transient and the direction of the effects is uniformally that of interference of normal function and behavioral degradation." Dr. Brackbill said in a summary of her conclusions.

Dr. Brackbill, a pysghologist at the University of Florida in Gainesville, specializes in the study of the effect of drugs on the brain.

Her study constitutes the largest-based test in medical literature of the effects of obstetric medications on infant development and has

The NIH study concludes:

far-reaching social and medical implications.

Dr. Brackbill estimated that in 1977 "95 percent of births in the United States hospitals nowadays are medicated. This means 3.5 million medicated births out of 3.7 million births a year."

She said contrary to the common belief that natural child birth is increasing, the number of drugs being given to women during gestation, labor and delivery is rising. She cited a study in Houston which showed the average mother consumed 19 different drugs during pregnancy and delivery in 1977, up sharply from an estimated 3.6 drugs taken by the average mother in 1963.

Dr. Brackbill's study was obtained by UPI, and its substance confirmed by officials of the National Institute of Health under a freedom of information request.

Dr. Brackbill accused NIH of delaying its release and "censoring key portions and watering-down some of my own conclusions" by softening the language.

"I consider this a violation of my rights as a scientist and the rights of the public to have an accurate assessement of medications that affect every human being born in this country in recent years," she said.

NIH said the study had been delayed pending review and approval for publication in a medical journal.

Doris Haire, president of the National Organization for Women's Health Network, said she has been urging NIH for many months to release the study to the public.

"It would be a crime against American women and children if we waited for a medical journal to pick up on this," Ms. Haire said.

Even the more mildly worded conclusions reached by NIH raise serious questions about the degenerative effects of most, if not all, medications routinely given to women during childbirth.

CUTTER COMPLETED

CLEVELAND (AP) — The Katmai Bay, first of a new line of U.S. Coast Guard cutters designed for ice-breaking service on the Great Lakes, has been commissioned. The ship is the first of five 140-foot multi-mission vessels expected to be stationed on the Great Lakes within the next two years.

It's your funeral

So spare your family the added grief and confusion of funeral arrangements.

You can have the last word on the last thing in your life. Your funeral.

Protect your family from the stress of deciding your funeral arrangements.

You can specify a simple and dignified funeral, burial, cremation or memorial service. And it won't cost your family unnecessary expense.

It's your funeral. So have your wishes recorded now. Join the B.C. Memorial Society and take a worry off your mind...For the sake of the family you love.

Memorial Society of B.C.
Victoria Branch. 385-5214

To: MEMORIAL SOCIETY OF B.C.
519-620 View St.
Victoria, B.C. V8W 1J5
I/We are interested in the aims of the Society
☐ want more information
☐ wish to enroll now
Name(s).....
Address.....
City/Town.....Postal code.....
Phone.....Amount enclosed.....
Membership is $5 for each adult
(No charge for children under 10)

. . . but fair to people.

Quantas introduces new Bear Minimum Fare. The lowest fare ever from San Francisco to Sydney.

Australia round trip: $515!

FROM U.S.

FOR FURTHER INFORMATION CALL 386-6363

BAINS INTERNATIONAL TRAVEL SERVICE
OPPOSITE THE BAY — 1710 DOUGLAS STREET

Pipe Clears First Hurdle

BILLINGS, Mont. (AP) — Thomas Kryzer, president of Northern Tier Pipeline Co., said Sunday a preliminary federal report raised no serious environmental objections to a proposed oil pipeline.

Kryzer said the Bureau of Land Management issued a draft environmental impact statement last week on Northern Tier's proposal to construct a 2,491-kilometre pipeline from Port Angeles, Wash. to Clearbrook, Minn.

The company hopes to build an oil superport at Port Angeles and the pipeline to move Alaskan crude oil to Northern Tier states.

Kryzer said the draft EIS is the first step in obtaining a permit to cross federal lands and hailed it as "clearing the way for favorable action by other federal, state and local agencies."

He said public hearings on the draft EIS will be held by the BLM in cities in Montana, Washington, Idaho, North Dakota and Minnesota.

"The findings of the statement on our project reveal no significant or lasting adverse effects that are likely to result from the construction or operation of our pipeline," Kryzer said in a statement released by his office here.

The statement "also finds that there are appreciable social and economic benefits to be derived from construction and operation of the pipeline," added Kryzer.

"The statement's comparison of the various proposals makes it clear that the Northern Tier pipeline is the only one that will serve all the states threatened with an oil shortage," Kryzer said.

He also said his company's proposal "has the design capacity to make up the entire anticipated deficit and can deliver crude oil to the Chicago area at a lower transportation cost than any of the other active proposals."

Kryzer said the report further stated if the Northern Tier pipeline is not built: "The economic benefits from employment and tax payments would not be realized. The crude oil shortage at some refineries could continue or increase, leading to reduction in refinery production, fewer jobs and higher prices for refined products."

Introducing the driving style of tomorrow:

DODGE OMNI'S NEW 024

Dodge, makers of the great Omni 5-door Hatchback bring you new excitement...super-sporty, front-wheel drive Omni 024!

Enter the world of modern performance and design...superb handling and balance... sporty looks and spacious comfort... all specifically designed for today's young lifestyle.

Front-wheel drive for a new standard in traction...stability...interior roominess!

Just like its team-mate, the 5-door Omni Hatchback, Omni's new 024 features front-wheel drive. Together with the transversely-mounted 1.7-litre engine, front-wheel drive assures greater directional stability under crosswind conditions and extra traction in snow and rain.

Advanced aerodynamic design for sweeping good looks and extra fuel economy.

The sports car lineage of Omni's new 024 is responsible for the heady feeling of power and control you get behind the wheel. Add to this the good sense of aerodynamic design (with optional rear-deck spoiler) and you get a missile-like drag coefficient that helps the 024 run silent, fast and at a good fuel economy rating.

Outstanding standard features include: AM-FM radio, padded wood-tone instrument panel, rear window defroster and energy-absorbing, urethane panels, front and rear.

A super choice of future features and Omni options:

The Omni team gives you a beautiful choice to start with: in addition to the 3-door, two-plus-two seater 024 sports coupe, Omni offers you the amazingly spacious, front-wheel drive 5-door Hatchback with a wide choice of optional trim packages and luxury features.

The Omni 024's many sporty options include a rallye cluster with tachometer, clock and trip odometer, removable tinted glass sunroof and many other exciting, O...Oh...Ohh...024 extras!

Your Dodge dealer has them now.

Dodge
CHRYSLER
Dodge Trucks
SALES/SERVICE

BUY OR LEASE

PROTECTED BY THE 36 MONTH CHRYSLER ANTI-CORROSION WARRANTY

SEE THE NEW 1979 DODGE OMNI 024 3-DOOR HATCHBACK/ OMNI 5-DOOR HATCHBACK/ASPEN/DIPLOMAT/MAGNUM XE/CHALLENGER/ COLT HATCHBACK/ARROW/YOUR DODGE DEALER HAS THEM ALL!

Omni 024 illustrated with optional sports package interior and exterior trim.

"O...OH...OHH...024!"

GRAND OPENING
SALE
continues
25% OFF
FINEST QUALITY
PEARL JEWELLERY
Custom designed
and ready to wear
and
LOOSE PEARLS

KURT WEISS
JEWELLERY
Specializing in Pearls
& Fine Jewellery for 38 Years
770 Fort St. 383-9611
1-8

FAMILY CIRCLE

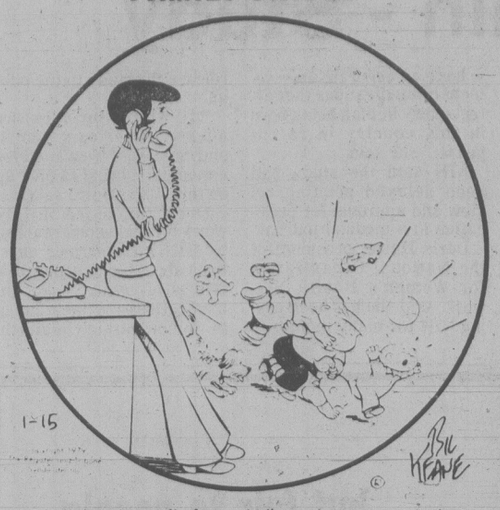

"Oh, they're all fine. What I mean is their health is good."

DENNIS THE MENACE

"I CAUGHT THE FIRST SNOWFLAKE FOR YOU, MOM ...BUT IT MUSTA GOT AWAY."

WINNIE THE POOH

SUPERHEROES

HAGAR

PEANUTS

MISS PEACH

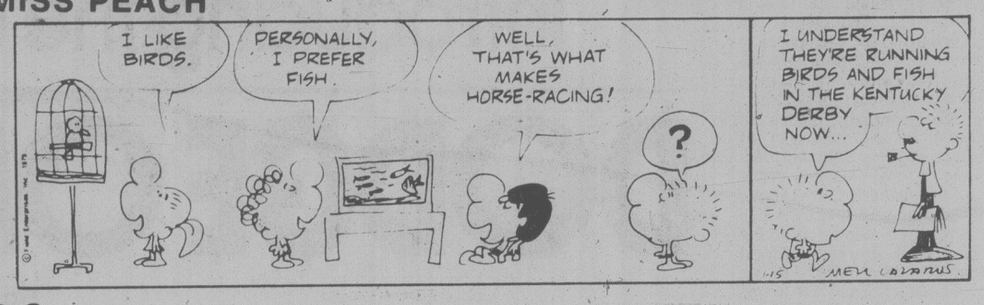

B.C.

WIZARD OF ID

APARTMENT 3-G

NANCY

MARK TRAIL

Contract Bridge — B. Jay Becker

South dealer.
Both sides vulnerable.

NORTH
♠Q 9 8 4
♡7 6
◇A K 5 4
♣K 4 2

WEST	EAST
♠J 10 7 3 2	♠A 5
♡4	♡K Q 10 3
◇J 3 2	◇10 7 6
♣A J 5 3	♣Q 10 8 6

SOUTH
♠K 6
♡A J 9 8 5 2
◇Q 9 8
♣9 7

Contract - four hearts.
Opening lead - jack of spades.

Here is a remarkable hand from a pair championship staged in Lebanon some years ago. Declarer with the South hand was Joel Tarlo, British star, who found himself playing an optimistic contract of four hearts as the result of a series of bids not fit for publication.

West led the jack of spades and, after east followed low, Tarlo won with the king. Faced with a difficult task, Tarlo led a spade to dummy's eight, taken by East with the ace.

East returned a club to partner's ace, and West returned a club to dummy's king. Tarlo now led the seven of hearts from dummy and let it ride. When the seven held the trick, it became obvious that East had started with the K-Q-10-3 of trumps.

At this point it seemed that East would eventually score two trump tricks and defeat the contract. But Tarlo embarked on a campaign to try to eliminate one of his two natural trump losers. He started by ruffing dummy's four of clubs, then returned to dummy with a diamond and ruffed the nine of spades as East discarded a diamond.

Another low diamond lead to dummy produced this four-card position.

North
♠Q
♡6
◇5 4

West	East
♠10 7	♡K Q 10
◇J	♣Q
♣J	

South
♡A J 9
◇Q

Tarlo now led the queen of spades from dummy. When East ruffed with the queen, Tarlo made the magnificent play of underruffing with the nine! It then did not matter whether East returned a heart or a club; in either case, South would win the last three tricks and make the contract.

WORDY GURDY

BY TRICKY RICKY

Every answer is a rhyming pair of words (like FAT CAT and DOUBLE TROUBLE), and they will fit in the letter squares. The number after the definition tells you how many syllables in each word. To win $10, send your original rhymes with your definitions to this newspaper. All entries become the property of UFS, Inc.

1. Wingless insect is unable (1)
2. Sweaty Butler (1)
3. "Hot Lips"' pimples (1)
4. Wordy Gurdy writer stepped in chewing gum (2)
5. Cult of weirdos (1)
6. Young maiden's white blood cell nodes (1)
7. More outstanding rear end (4)

Thanks and $10 to Nellie Wagner of Springfield, OH., for #2. Send your entry to this newspaper.

ANSWERS: 1. ANT CANT 2. WET HEFTY 3. SMITS ZITS 4. STICKY RICKY 5. FREAK CLIQUE 6. VAMPS LAMPS 7. SUPERIOR POSTERIOR

1979 United Feature Syndicate, Inc.

1-15

LITTLE PEOPLE'S PUZZLE

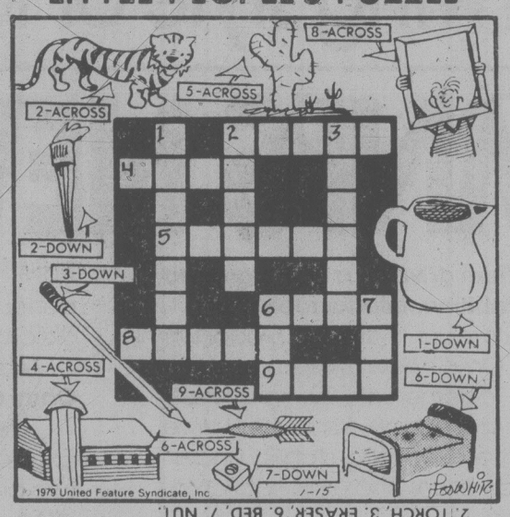

ANSWERS: Across—2. TIGER, 4. SILO, 5. CACTUS, 6. BARN, 8. FRAME, 9. DART. Down—1. PITCHER, 2. TORCH, 3. ERASER, 6. BED, 7. NUT.

CRYPTICCROSSWORD

ANSWERS TO FRIDAY'S PUZZLE

ACROSS
1 Piano stools
9 Eye
10 Spaghetti
11 Reels
13 Pulsate
14 Nudism
16 Gorgon
18 Arsenal
19 Ticks
20 Distemper
21 Bee
22 Interpreter

DOWN
2 Ice
3 Nests
4 Stamps
5 Othello
6 Lethargic
7 Hearing aids
8 Hide and seek
12 Eldest son
15 Sincere
17 Slip up
19 Three
21 Bye

CLUES
ACROSS
4 Obtrusively rob a bank (5,2)
8 It's often drunk, though too much is bad for it (6)
9 It's high in theatrical circles (7)
10 Stay to put mother in control (6)
11 Mother and child in a jam? (6)
12 Conflict in which counter charges may be the deciding factor? (5,3)
18 I'm powerful but helpless (8)
20 Father takes advantage of rest periods (6)
21 A horseman put out is an aggressive person (6)
22 It's sung in a church or a Lenten service (7)
23 Idle thrust about nothing (6)
24 They get the game moving and always win (7)

DOWN
1 Possibly pray after the treatment (7)
2 Girl in public service? (7)
3 Don't work for more money (6)
5 Predator moved to show a sign of distress (4-4)
6 Supporting feature of a newspaper (6)
7 Get out of bed (6)
13 Presumably he was happy while painting (8)
14 Title for a chapter in a football manual? (7)
15 About five looked really hungry (7)
16 He aims to form a golf club (6)
17 Wit of a turbulent priest (6)
19 A speaker who is skilled at splitting alternatives (6)

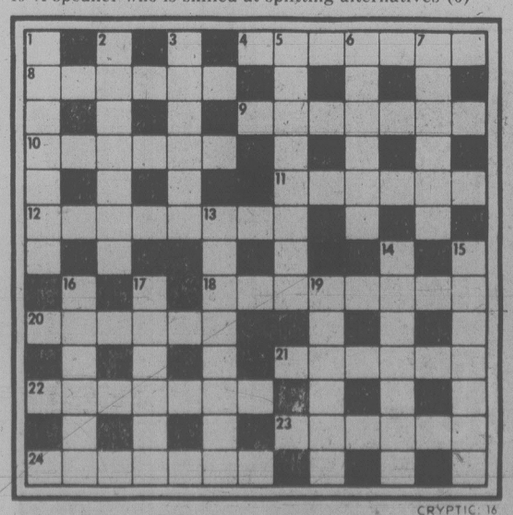

CRYPTIC 16

SOLUTIONS TUESDAY

YOUR HOROSCOPE

Astrological Forecast for Tuesday, January 16, By SYDNEY OMARR

ARIES (March 21-April 19): Accent on service, dependents, pets, working out routine, bringing priorities into sharp, clear focus, defining responsibilities. Capricorn, Cancer and Virgo figure prominently — and so does the number 8. You will learn much about tasks and possible rewards.

TAURUS (April 20-May 20): Finish rather than initiate project. Look beyond the immediate. Bring forth creative resources. Express yourself in positive manner. Refuse to be intimidated. Accept responsibility, but don't be duped into carrying another's burden.

GEMINI (May 21-June 20): You find ways of improving security measures. Leo, Aquarius figure prominently. You are given rare opportunity for a "second chance." You might be dazzled by property which can be your own — if you take definite, independent steps.

CANCER (June 21-July 22): Ideas, hunches, relatives, people who relate their dreams — all of this crowds your personal scenario. One who taught you in recent past is again available. Know it and act accordingly. Aquarian is in picture.

LEO (July 23-Aug. 22): You make money; element of timing, luck is with you. Social affair leads to valuable contacts. Gemini, Virgo, Sagittarius figure prominently. Look ahead — plan on "grand scale." You're on a streak; the number 3 is a part of pattern.

VIRGO (Aug. 23-Sept. 22): Moon in your sign coincides with high cycle; you get job done in convincing manner. Aquarius, Scorpio persons figure prominently. Be direct, specific, aware of fine points. Personal touch is more important than you might imagine. You'll make significant new contact.

LIBRA (Sept. 23-Oct. 22): Be analytical — don't be satisfied merely to know something occurred. Find why, delve beneath surface indications. Be willing to change, to write, to report, to detect nuances, to confront facts rather than figments of wishful thinking.

SCORPIO (Oct. 23-Nov. 21): Accent on greater harmony, making wishes come true, understanding what you need as contrasted to desire. Taurus, Libra figure prominently. Family member confides financial problem. It can be resolved — you'll aid in constructive way.

SAGITTARIUS (Nov. 22-Dec. 21): One in position of authority may be free-and-easy with promises. Get definite commitment — in writing. Be realistic concerning prospects. Maintain self-esteem; refuse to sell yourself short. Pisces, Virgo figure prominently.

CAPRICORN (Dec. 22-Jan. 19): Good Moon aspect corresponds now with communication, travel, education, law in sense of morality and long-range concepts. Another Capricorn is in picture. You're on right track. Recent investment pays dividends.

AQUARIUS (Jan. 20-Feb. 18): Emphasis on investments, legal requirements, finances affecting one close to you. Finish rather than initiate project. Aries, Libra persons figure in scenario. Aggressive, headstrong individual would like to intimidate you.

PISCES (Feb. 19-March 20): Play cards close to chest; go slow, be aware of legal rights and permissions. Leo, Aquarius and Aries persons figure prominently. You get chance to erase errors. Do so, but be sure proper reports are filed. You'll comprehend.

IF JANUARY 16 IS YOUR BIRTHDAY you are perceptive, moody, a perfectionist. You finish what you start, if even in an unorthodox manner. Pisces, Virgo persons play key roles in your life. January and October could be your most memorable months of 1979. You are adjusting to new life style, to recent domestic change. You attract envious persons, those who would invade your privacy. You have learned that being alone is not same as being lonely. Having time to think, to spiritually commune is essential to you. You can perceive when something of importance is to occur. You succeed when you heed inner voice. You meet exciting creative individual in March — and it will be good for you.

FUN WITH FIGURES

By J. A. H. HUNTER

I once met a
man from Peru,
Whose age had its
last digit two.
A third of
its square
Was a cube,
I declare.
And that's today's
teaser for you.

Answer (tomorrow)

Friday's answer: 8 kilometres to Orton.

CLASSIFIED ADVERTISING

Vancouver Island's Largest Shopping Centre in Print

386-2121
Monday through Friday 8 a.m. to 6 p.m.
Saturday 8 a.m. to 5:30 p.m.

C-1

386-2121
Monday through Friday 8 a.m. to 6 p.m.
Saturday 8 a.m. to 5:30 p.m.

CLASSIFIED ADVERTISING

Combination advertising must appear first in the Daily Colonist and then in the Victoria Times without change.

RATES

All rates quoted are for insertion in both the Daily Colonist and Victoria Times.

SPECIAL PRIVATE PARTY WORD RATES
10 word minimum
1 or 2 days
14c per word per day
3 to 5 consecutive days
11.50c per word per day
6 consecutive days or more
9.50c per word per day.

Real estate, mobile home, rental, clubs, organizations and business advertising does not qualify for these rates.

GENERAL WORD RATES
10 word minimum
1 or 2 days
18c per word per day
3 to 5 consecutive days
14.50c per word per day
6 or more consecutive days
12.50c per word per day

SEMI-DISPLAY LOCAL RATES
Any advertisement which varies from 6 pt. regular classified style shall be considered semi-display.
14 agate lines per column inch.
1 or 2 days
65c per agate line per day
3 to 5 consecutive days
58.50c per agate line per day
6 or more consecutive days
52c per agate line per day

NATIONAL AND OUT OF PROVINCE RATE
Regular Classified 18c per word.
Semi-Display 70c per agate line.
14 agate lines per column inch.

BIRTH NOTICES
Up to 30 words $3.75
Each additional word 14c

DEATH NOTICES, MEMORIAL NOTICES AND CARDS OF THANKS
56c per count line per day
3 consecutive days
48.50c per count line per day

PRIVATE BOX NUMBERS
$3.25 except Help Wanted Advertisement, $5.00 which includes a Position Filled Advertisement.

Contract rates for local businesses available on request.

CLASSIFIED ADVERTISING COPY DEADLINES

TEMPORARY ADVANCE DEADLINES for some contract and large semi-display advertisers are now in effect. Phone 382-7211, Local 153, for details.

REGULAR CLASSIFIED advertising may be placed in The Daily Colonist and Victoria Times up to 5 p.m. the day prior to publication.

SEMI-DISPLAY advertising may be placed in The Daily Colonist and the Victoria Times up to 3 p.m. the day prior to publication.

CLASSIFIED SERVICE FOR DUNCAN COWICHAN VALLEY AND CHEMAINUS

Classified Ads placed through Duncan office before 3:00 p.m. will appear in the following day's papers.

746-6181

TERMS OF PUBLICATION

F.P. Publications (Western) Limited shall not be liable for non-insertion of any advertisement beyond the amount paid for such advertisement.

In the event of error occuring the liability of F.P. Publications (Western) Limited shall not exceed the charge for the space actually occupied by the item in question.

All claims on error in publication shall be made within 12 hours thereafter and if not made shall not be considered. No claim will be allowed for more than one incorrect insertion not for errors not affecting the value of advertisement.

All estimates of cost are approximate. Advertisers will be charged with space actually used.

All advertising copy will be subject to the approval of the Victoria Press, who reserve the right in its sole discretion to classify, reject or insert copy furnished.

All advertisements must comply with the British Columbia Human Rights Act. This act states no advertisement may state or imply a preference, limitation or specification on the basis of an applicant's race, religion, colour, marital status, ancestry, place of origin, age; or sex (unless the matter relates to the maintenance of public decency AND prior approval has been obtained through the Human Rights Branch).

While every endeavor will be made to forward replies to box numbers to the advertiser as soon as possible, we accept no liability in respect of loss or damage alleged to arise through either failure or delay in forwarding such replies, however caused, whether by negligence or otherwise.

NOTICE OF COPYRIGHT

Full complete and sole copyright in any advertisement produced by F.P. Publications (Western) Limited is vested in and belongs to F.P. Publications (Western) Limited, provided, however, that copyright IN THAT PART AND THAT PART ONLY of any such advertisement consisting of illustrations, borders, signatures or similar components which is, or are, supplied to Victoria press by the advertiser in the form of reproduction proofs, veloxs, engravings, etc., and incorporated in said advertisement shall remain in and belong to the advertiser.

BUSINESS OFFICE HOURS

Monday to Friday
8:30 a.m. to 5 p.m.

Mailing Address:
Victoria Press
P.O. Box 300
Victoria, B.C.
V8W 2N4

PHONE DIRECT
386-2121
TO PLACE YOUR CLASSIFIED ADVERTISEMENT

CLASSIFICATION INDEX

VITAL STATISTICS
1 Births
8 Cards of Thanks

THE FOLLOWING SEVEN CLASSIFICATIONS ON THE LAST PAGE OF CLASSIFIED
305 Deaths and Funerals
308 Cards of Thanks
312 Florists
310 Funeral Directors
309 In Memoriams
313 Miscellaneous
311 Monumentals

NOTICES
14 Announcements
16 Catering, Banquets and Reception Rooms
15 Coming Events and Meetings
20 Lost and Found
17 Restaurants
18 Places to Visit

EMPLOYMENT
28 Employment Service
21 Help Wanted — General
22 Office Help
26 Part Time — Temporary Help
24 Sales Persons and Agents
30 Situations Wanted
23 Skilled Trades
25 Teachers

BUSINESS SERVICES AND DIRECTORY
36 Business Services and Directory

PERSONAL SERVICES
33 Bands, Musicians and Orchestras
40 Business Personals
43 Dancing
42 Education
71 Music Teachers
39 Personals
34 Pre-Recorded Music
32 Trade Schools
38 Travel

MERCHANDISING
83 Aircraft
117 Antiques and Arts
78 Bicycles
80 Boats and Marine
65 Building Supplies
93 Cameras, Supplies and Photo Finishing
127 Chicks, Poultry, hatching Eggs, Supplies
101 Children's Miscellaneous
135 Farm Implements
60 Fuel
97 Furniture
120 Garden Supplies
99 Groceries, Meats and Produce
130 Heavy Equipment and Machinery
128 Livestock, Supplies and Events
100 Miscellaneous for Sale
103 Miscellaneous Wanted
109 Miscellaneous to Rent
77 Motorcycles
70 Musical Instruments
125 Pets and Supplies
96 Ranges, Stoves and Furnaces
92 Sporting Goods
81 Sailboats
115 Swaps
63 Timber
98 TV, Stereo, Radio Sales and Service
112 Wanted to Rent, Miscellaneous
116 Coins and Stamps

AUTOMOTIVE
155 Automobile Financing and Insurance
164 Auto Body and Painting
162 Auto Repairs, Service and Towing
168 Campers, Trailers and Motor Homes
166 Cars and Trucks Wanted
150 Cars for Sale
151 Sports, Import Cars
148 Lease Vehicles
169 Mobile Homes and Parks
149 New Car Directory
160 Parts, Accessories
158 Tires
154 Trucks, Buses and Vans
156 U-Drive and Auto Washing

ACCOMMODATION
185 Convalescent and Rest Homes
175 Hotels
178 Summer Homes, Cottages and Resorts
181 Tourist Accommodation

RENTAL
201 Apartments to Rent, Furnished
200 Apartments to Rent, Unfurnished
202 Furniture to Rent
203 Apartments Wanted
206 Duplexes to Rent
207 Duplexes Wanted to Rent
215 Halls, Warehouses, Stores and Offices to Rent
197 Housekeeping Rooms to Rent
199 Housekeeping Rooms Wanted
211 Houses to Rent, Furnished
210 Houses to Rent, Unfurnished
212 Houses Wanted to Rent
190 Room and Board
191 Room and Board Wanted
193 Rooms to Rent
194 Rooms Wanted
204 Shared Accommodations

FINANCIAL
155 Automobile Financing and Insurance
233 Mortgage Loans and Insurance
234 Mortgages for Sale
230 Personal Loans and Insurance
235 Wanted to Borrow

REAL ESTATE
280 Acreage for Sale and Wanted
240 Business Opportunities
241 Business Opportunities Wanted
247 Commercial or Industrial Properties
258 Condominiums
253 Country Homes and Properties
270 Exchange Real Estate
290 Farms for Sale and Wanted
263 Garages for Sale, Rent, Wanted
293 Gulf Island Properties
250 Houses for Sale
265 Houses Wanted to Buy
295 Listings Cancelled
268 Listings Wanted
271 Lots for Sale
294 Mainland and Out-of-Province Properties
273 Property for Sale
274 Property Wanted
244 Revenue Property
245 Revenue Properties Wanted
259 Townhouses
285 Up-Island Properties
256 Waterfront Properties

SUBSCRIPTION RATES

Wherever carrier service is maintained, $4.00 per month.

By mail — Vancouver Island and Gulf Islands, $6.00 per month, $17.50 per 3 months, $35.00 per 6 months, $70.00 per year. Rest of Canada, $7.00 per month, $20.00 per 3 months, $40.00 per 6 months, $80.00 per year.

Outside Canada, $18.50 per month, $220 per year.

BY MAIL
Saturday Times Only
Sunday Colonist Only
Canada 60 cents per copy
$30.00 per year.
Outside Canada, $1.00 per copy
$50.00 per year.

CIRCULATION REPRESENTATIVES
Duncan, Chemainus—
Mr. HILTON HOLT 746-618
Nanaimo 753-276
Lake Cowichan 749-620

United States Representatives
LANDON ASSOCIATES INC.
New York, Chicago, Southfield Atlanta, Boston San Francisco Los Angeles, Philadelphia, Rochester, Cleveland, Charlotte, Cincinnati, Syracuse, Hamburg, Williamstown, Clinton, Memphis Levittown, Raleigh.

PAGE REPRODUCTIONS OR MICROFILM COPIES OF COMPLETE PAPERS AVAILABLE FOR ALL PAPERS PUBLISHED PHONE 382-7211, LOCAL 276

1 BIRTHS

LEMBCKE — Born to Per and Suzanne, a sister for Peter and Daniel, Jennie Leilani, on Dec. 29th, 1978, 7 lbs. 3 ounces at Maui Memorial Hospital, Hawaii. 10th grandchild for Mrs. Yvonne Lembcke Victoria, B.C. and 3rd grandchild for Dr. and Mrs. H. Irwin, England.

14 ANNOUNCEMENTS

8 FREE WEEKLY MEDITATION classes offered by the Sri Chinmoy Centre. Tuesdays at 1:00 McClung Library; Thursdays at 2:00 4937 Cordova Bay Rd. and at 7:30 Sacred Heart Church Rectory; Fridays at 1:00 James Bay Community Centre. Information, 592-6211.

MEN INTERESTED IN SINGING Barbershop Harmony are advised to attend "That's 'Barbershop" at the McPherson Theatre, 8 PM Friday 19 Jan. or Saturday 20 Jan. to see and hear what its all about.

LOUGI'S HAIR DESIGN
New Phone 385-1515

15 COMING EVENTS AND MEETINGS

Gorge Soccer BINGO
EVERY MONDAY
ST. JOSEPH'S HALL
745 W. BURNSIDE
GAMES 7 P.M.
Good neighbor Games and Bonus Games
NO GAME UNDER $20
Plus Min. Jackpot $100
5 Extra Games

NON-STATUS INDIANS BINGO
Every Monday
ESQUIMALT LEGION
ADMIRALS ROAD
Early Bird 6:45 p.m.
20 Main Games
5 Extra Games
Free Bus into Town
After Extra Game
EVERYONE WELCOME!

VICTORIA NATIVE FRIENDSHIP CENTRE BINGO
TUESDAY
Esquimalt Legion
622 Admirals Road
Early Bird 6:45 p.m.
Regular Games
7:15 p.m.
Free Bus Into Town
After Extra Game

OAK BAY MINOR SPORTS BINGO
EVERY MONDAY
Early Bird 7 p.m.
Regular and extra games
SENIOR CITIZEN HALL
1442 MONTEREY

EVENING OPTIMIST BINGO
EVERY TUESDAY
7 PM
Garth Homer Centre
813 Darwin Rd.
EARLY, REG AND EXTRA GAMES
No game under $20
20th GAME $100
Good Neighbour Games
Transport to Town

DISCO
FOR BEGINNERS
New 6 week class commences THURSDAY 18th JANUARY 8:00 p.m.
RAY ELLIS DANCE STUDIO
536 Broughton 383-4040 or 384-9002

FAMILY ENTERTAINMENT
VICTORIA VILLAGE SQUIRES
Annual
Barbershop Harmony Show
"THAT'S BARBERSHOP"!
McPherson Playhouse
8 PM FRIDAY 19 Jan.
8 PM SATURDAY 20 Jan.
Get Tickets early

FLEA MARKET
At Sanscha Hall, corner Pat Bay Hwy. and Beacon Ave., Sidney. Every Sunday Oct. 1 to March 25 included. Refreshments counter 9am-4:00pm. Admission 25¢. Table reservations 656-3082.

ATHLETIC BINGO
WEDNESDAY NOW AT
Garth Homer Centre
813 Darwin

BINGO, WED. AFTERNOON 1:30 pm, OAP Hall, 1600 Government Street.

CAT SHOW ENTRIES CLOSE January 15, 1979. 595-5184.

16 CATERING, BANQUETS and RECEPTION RMS

BALLROOM
Glamorous wedding receptions, club functions, dinner dances, business seminars, breakfast and luncheon meetings. Salons able to accommodate 20-200. Bring us your requirements and budget. Full facilities incl. discount cards for formal wear, flower and printing requirements. Contact Mr. L. Dubay, Food and Beverage Manager at 386-3456

BROWNIES RECIPE Fried Chicken
NOW WITH
HOME DELIVERY
4-10 PM (WEEKDAYS)
2-10 PM (SAT. & SUNDAY)
Phone 382-8201
1205 Esquimalt Rd.
592-2476
1881 Fort St.

GARCIA'S
Mexican and International Cuisine
104-1551 CEDAR HILL X RD.
(in the Cedar Hill Mall)
Planning an Office Party
Banquet or Special Function?
Call us at 477-7744
Banquet Facilities
For up to 100
ample covered parking

16 CATERING, BANQUETS and RECEPTION RMS

GEORGE'S BAVARIAN BANQUET FACILITIES
1021 Pandora 383-7121
INTERNATIONAL CUISINE
3 DINING ROOMS AVAILABLE
SMALL OR LARGE PARTIES
Up to 150 Seating Capacity
ENTERTAINMENT AVAILABLE ON REQUEST

BLACK PRINCE CATERING (1976) Ltd.
655 Douglas St. 388-4488. For all your catering needs in our roof top Queens Reception Room or on your premises.

THE DUTCH LATCH RESTAURANT on the Malahat. Our dining room available for your office party, banquet or special function. Up to 50 people. Call at 478-1880

CHRISTIAN'S CATERING. Catering up to 250. Good food. Phone Eric 383-9715 or 479-8662.

20 LOST and FOUND

LOST- TWO 30 SPEED BICYCLES (drum brakes), girl's: Free Spirit Simpson Sears brown bicycle, C900-27256; Red Shields Nishiki #613826. Reward. 477-8916.

LOST-SWAN LAKE AREA, MEDIUM sized black dog with brown and white markings, blue eyes, answers to "Sid". If found please phone 382-5772.

LOST DECEMBER 30 IN DOWNTOWN area. Ladies gold charm bracelet (without charms). Sentimental value, 21st birthday present, reward, 592-0662.

EWARD: BLACK SUITCASE containing mixed cassette tapes and mike. Quadra-Hillside area. 384-5521.

LOST-MAN'S WALLET CONTAINING important papers belonging to Richard Williams, Charlotte Town, P.E.I. 479-6862.

LOST: GOLD COLOURED Seiko watch, vicinity Gonzales-Rockland-St Charles, 598-1565, 386-7774.

LOST LADIES GOLD RODANIA watch, Tuesday PM at Norfolk House School grounds. Reward. 477-5587.

LOST: QUADRA AND TATTERSAL area. Grey cat with one eye only. Family pet. Please phone 383-7427.

FOUND: ORANGE STRIPED male cat, 10 months, Arbutus-Haro Rd. area. Here since Christmas. 721-3619.

LOST: SWARTZ BAY PARKING lot, mans glasses in case. 598-4865

LOST: 2 PAIRS OF GLASSES IN cloth case. Near Gibsons on View St. Reward 479-1933.

LOST: BLACK AND WHITE short haired neutered cat, Inner Harbour area, 383-1802.

LOST: GOLDEN RETRIEVER in Prospect Lake-Elk Lake area. Phone 479-8190.

LOST- GOLD EGYPTIAN EARring. 384-3748, 388-4780, 387-3462.

21 HELP WANTED GENERAL

ADVERTISEMENTS IN THIS CLASSIFICATION MUST COMPLY WITH THE BRITISH COLUMBIA HUMAN RIGHTS ACT

UNIVERSITY OF VICTORIA
Food Services
requires
COOK

Under the direction of the Food Services Production Co-ordinator, to be responsible for preparation, cooking and serving of food on a shift (approx. 900 meals per sitting). May be required to perform skilled baking work. Supervises Food Service workers of lesser classification. Orders needed supplies from central stores and interprets menu requirements. Qualifications include full knowledge of standard practices in institutional cooking or commercial food preparation, including one year of supervisory duties.

Salary $6.05 per hour.

Applications in writing or in person to Personnel Services, "L" Building, University of Victoria, Box 1700, Victoria, V8W 2Y2, by January 17, 1979.

FERGUSON SUPPLY LTD. IS A British Columbia dealer for Terex-G.M. crawler tractors, loaders, scrapers and haulers, Barber Greene asphalt equipment, Telsmith aggregate equipment, Raygo compactors, and Poclain mining shovels. To keep pace with the rapid growth of industry, we require professional sales people. Therefore, we now invite qualified individuals to apply for the position of equipment sales person. This successful candidate will have a proven record in the sale of heavy equipment to the construction, logging, and mining industry. This position will appeal to the individual who recognises the full potential of this opportunity and who presently is earning in excess of $30,000 per year. Car allowance, expenses, plus a full range of medical and dental plan are provided. Please reply in strictest confidence to: Ferguson Supply Ltd., 1358 Marwalk Cres., Campbell River, Kendavis Industry Company.

POSITION AVAILABLE
Full time assistant supervisor for active and expanding District #69 Homemaker Service in Parksville-Qualicum area. Full range of services and long term care program.
QUALIFICATIONS REQUIRED
—R.N. or S.W. degree.
—Previous administrative and supervisory experience in field of "homemakers" desirable.
Remuneration and benefits commensurate with provincial government rates and experience. Opportunity for advancement. Apply in writing with resume and references to:

DISTRICT #69, SOCIETY OF ORGANIZED SERVICES
P.O. BOX 898,
PARKSVILLE, B.C.,

marked "SUPERVISOR-HOMEMAKERS", no later than JANUARY 26, 1979.

BOYS, GIRLS ADULTS!
There is an opportunity to earn approximately $160 per month in exchange for 1½ hours of your spare time six mornings per week. Some openings available soon in the Oak Bay Junction; Quadra-McKenzie and Shelbourne area. Call P. Gray or D. Hodgins for details at Colonist Circulation. 383-4111.

PART TIME
Work From Home
Several hours daily
5 days a week
Mature well spoken telephone interviewers required for department store promotion. Good earnings. Business background an asset but we will train. Apply giving name, address, phone, education, past experience if any to: 237 Harvard Dr., Port Moody, V3H1S9.

GOOD RELIABLE HOUSEkeeper-companion to look after one or two persons. Live-in, drivers lisence preferable, own room, good home and surroundings, bondable. 652-1466.

21 HELP WANTED GENERAL

ADVERTISEMENTS IN THIS CLASSIFICATION MUST COMPLY WITH THE BRITISH COLUMBIA HUMAN RIGHTS ACT

ELECTROLUX CANADA
There is no wage freeze for sales persons. The more you sell, the more you earn without limit. Come join us and give yourself a raise. Commissions are generous, the quality of the product is superlative, the integrity of the company and its people is unquestioned, the opportunity is unlimited. For an exciting and rewarding future, come in to see us. Car is essential. 717 Goldstream, 478-9566.

SCHOOL DISTRICT 62 (Sooke)
Teacher-Aide
Applications will be received until Jan 19th, 1979 for the position of Aide at Dogwood School. Applicants must have Secondary School graduation. The appointment is on a 6 hour a day basis. Rate of pay as per the CUPE salary agreement. Please forward application to: Miss M.P. Rudge, Secretary Treasurer, School District No 62 Sooke, 2227 Sooke Rd. Victoria, B.C., V9B1W9.

DETOX WORKER, PART TIME, completion of secondary schools, personal experience in working with individuals in a helping situation. Some knowledge of alcohol and drugs and their reaction in the body. First aid or equivilent. Demonstrated maturity in relationships with others. Compassionate empathetic, good communication skills, ability to tolerate stress. Ability to participate as team member. Apply in writing to DARS Detox Center, 941 McClure St. Before Jan 22nd.

MIXER DRIVERS
Applications will be taken for experienced ready mix drivers at the following times.
Sat. Jan 13 9:30-11:30am
Tue. Jan 16 3:30-4:30pm
Thurs. Jan 18 3:30-4:30pm
Applicants must be prepared to work Saturdays. Please apply at above times only to Trio Ready Mix, 773 Cordova Bay Rd. Victoria.

CARETAKER
Mature working couple for 34 (strata) unit - waterfront condominium - property is close in (walking distance) and very sumptuous - 2 bdrms, 2 bathrooms, 2 balconies each unit affording a bachelor apt and a 3½ rm apt - special salary and opportunity to a couple able to purchase a strata unit. Victoria Press Box 760.

BUSY BEE
ONE HOUR CLEANERS
Experienced Cleaner, spotter, presser wanted for Duncan and Victoria area. Management experience an asset. Excellent working conditions and wages for qualified person. Please reply to Busy Bee, 104-1687 West Broadway, Vancouver, V6J 1X2. Or call collect, 736-8921.

ASSISTANT MANAGER REquired for apartment complex in Gold River. Duties include painting, minor repairs and ground maintenance. Applicants should be familiar with the Landlord and Tenant Act. Please send replies in confidence to Locators Realty, Box 489, Campbell River, B.C., V9W 5C2

DELIVERY PERSON WANTED, part time for local office equipment firm. Duties include deliveries, stock and unpacking of furniture. Car essential, hours approximately 3-5 pm, $3.00 per hour plus mileage. Apply in own hand writing to Victoria Press Box 816.

MATURE, PERFERRABLY ELderly lady needed immediately to help with light housekeeping, babysitting, possibly cooking. Hours 12:30 to 4:45 or 12:30 to 6:30. 4 to 5 times a week. Metchosin area, transportation essential. Call 478-3840.

SHINGLE SAWYER & SHINGLE BLOCK CUTTERS
Sawyer, $5, number 1, 14 miles east of Ucluelet. Shingle block cutters, $75 cord, Ucluelet Vancouver Island area. Blocks lifted to road by helicopter. 724-2780 or 724-1918 (evenings).

PERSONABLE INDIVIDUALS are required by local travel agency to assist in sales and escort of Summer Cruises to and from California. Will suit both employed or retired persons. Contact Frank Tovey at 382-6160.

TWO MATURE RESPONSIBLE adults for 20 and 44 suite apartment buildings. Must be good handyman. Sorry, no pets or children. Apply giving full resume and recent reference to Victoria Press, Box No. 866.

LIVE-IN HOUSEKEEPer/companion required for mentally alert handicapped lady in modern home on good transportation route, good wages, room and board. References required. 478-4720.

EXPERIENCED RESIDENT manager couple for new luxurious rental condo complex, Sidney. April 1st. Written resume and references to Vista Management, 29-490 Vancouver St. Victoria, B.C., V8V 3T7

Telephone Work
8 lively people needed immediately. No experience necessary. Day or evening work. Must have pleasant voice. $3.50 hr. 388-7325.

TAKE A BREAK. EVEN IF YOU can't find the perfect job. Put yourself to good use and volunteer to help a handicapped person. Call Citizen Advocacy. 385-7121.

RN/GRADUATE NURSES
Full to parttime needed for large intermediate care facility. Interest in gerontology required. Call 388-6457 Monday through Friday for appointment.

WANT MORE OUT OF LIFE? A little extra money can mean a lot of extra living. Earn extra income in your spare time. For appointment call 478-6677 between 5 and 8.

THE BEST THINGS IN LIFE are expensive. A second income can help you get the best for your family. Call Amway Distributor for appointment 383-2450 evenings.

LIVE IN COMPANION HOUSEkeeper, 30-60 for elderly man in Central Saanich. Own transportation essential. Own room, small house and cook evening meal. Plenty of free time. 652-1758

TENORS AND BASSES
Needed. Victoria Choral Society. For information, 477-8056.

PERSONS REQUIRED FOR light deliveries. Suit housewife. Must have own transportation Call 388-6660

RELIABLE BABYSITTER needed for occasional weekday and weekend evenings, Phelps Subdivision. 478-2462

CLIENTELE FOR EXPERIenced hair stylist. Full or part-time. Phone Oak Bay Beauty Salon or 385-3018 after 5 pm.

WANTED, MATURE, LOVING care for my 11 month old baby. 2 days weekly, Oak Bay area. References please. 592-9677.

INSTRUCTORS WANTED FOR Ladies Department, European Spa, 1570 Hillside. Apply Tuesday between 10-2. No phone calls.

SHAMPOO PERSON REquired for month of Feb. Tues-Sat. Colwood-Langford area. Victoria Press Box 813.

CERTIFIED DENTAL ASSISTant for 2 dentists office. New building, phone 656-1841 days, 656-1347 evenings.

21 HELP WANTED GENERAL

ADVERTISEMENTS IN THIS CLASSIFICATION MUST COMPLY WITH THE BRITISH COLUMBIA HUMAN RIGHTS ACT

NANNY/MOTHERS HELP REquired immediately for boy 1½. Location: Ottawa. Minimum age 21. For interview Call Mr. M. Ross, 682-3377.

CHRISTIAN, NON-SMOKER, full time live-in housekeeper required. Please reply in own handwriting. References required to Victoria Press Box 889.

FULL TIME CARPET CLEANer wanted, experience preferred but willing to train the right person. Hours Mon.-Fri., 8:30-5 pm. Apply in person only to: 520 Williams St.

LIGHT DUTY JANITOR HELP, must be experienced and concerned. Part-time, evenings, own transportation necesssary. Victoria Press, Box 849.

WAITER/WAITRESS NEEDED for a specialty restaurant in Courtenay. Experienced only need apply. 338-8131, 975 Comox Rd.

EXPERIRNCED PRESSER REquired for dry cleaning plant. Phone 477-8323 between 8:30-12:00, ask for Mrs. Copestick.

CITY APT. HOTEL MANAGER
Couple to manage and look after city hotel. Experience preferred, suite supplied, good deal for right persons, phone 385-2544.

MATURE COUPLE FOR FUneral home. Duties include some live in weekends and occasional evenings. Please reply to Victoria Press Box 881

MATURE KIND HOUSEKEEPer for elderly lady living in an apt. Live-in or out. Generous remuneration and time off. References. Please phone 595-7798

INVESTIGATOR
Private investigator with managerial experience needed. Submit full resume to Victoria Press Box 883.

EXPERIENCED CASHIERS only, must have knowledge of Natural Foods. 382-2344 for interview, Monday-Friday, 12-5 pm. only.

BABYSITTER REQUIRED FOR 8 month old baby. Tues to Fri, mornings only. Phone 477-8236 after 12 noon.

CHEF REQUIRED FOR RESTaurant on Saanich Peninsula, full time position. Apply P.O. Box 396, Brentwood Bay, B.C.

FULL AND PART TIME HELP wanted. Apply in person McDonalds Restaurant, 3465 Saanich Rd.

EXPERIENCED COUPLE TO manage a modern 41 suite apartment located in the Victoria Hospital area, 656-4802.

BABYSITTER NEEDED, MAture, reliable person for weekdays, 8-5pm. Brentwood area. 652-4160.

RETIRED BARBER WANTED Who would be interested in working part time. No hair styling involved. 383-4031.

WANTED LIVE-IN HOUSEkeeper for Elderly invalid Lady, in house. Salary. 383-8516 after 5 pm.

Auto Parts Trainee
Import car dealer require services of individual to assist parts manager in operation and development of parts department. Applicant should have minimum grade 12 and enjoy dealing with public. Apply to Victoria Press Box 888 giving resume of personal, educational and employment background.

2 MANAGER COUPLES WANTed, 65 and 44 suite apts. 592-7678

MATURE LADY WHO CAN take charge of small guest home. Victoria Press Box 812.

LADY WITH CHILD/S TO SIT year old boy afternoons in majestic San Juan area. 721-3913.

CAVU AVIATION FLYING School, Nanaimo Airport, requires Class 2 and Class 3 flying instructors. 245-7978 or 758-5837.

AVAILABLE FULL- OR PARTtime work, phone between 11 am-1pm. 385-6232 ask for Joan.

COSMETOLOGIST AND LIcenced masseuse. Thomas Hair, 621 Johnson St. 388-9318.

OCCASIONAL BABYSITTER, own transportation preferred. Obed/Wascana area. 383-7806.

LIVE-IN HOUSEKEEPER REquired, wages and days off negotiable. 386-6271 or 479-2090.

CERTIFIED DENTAL ASSIStant, needed part time. Apply at 652-2275

WANTED- SCHOOLGIRL FOR occasional babysitting, Lampson Street area. 386-9550.

BABYSITTER WANTED, FRIdays, 9 am to 6:30 pm, Rockheights area, 382-6451.

22 OFFICE HELP

ADVERTISEMENTS IN THIS CLASSIFICATION MUST COMPLY WITH THE BRITISH COLUMBIA HUMAN RIGHTS ACT

SECRETARY I
Municipal Clerk's Office
Municipality of Esquimalt

Salary Range $956.00-$1,038.00 a Month (1978 Rates)

Applications are invited from qualified persons who are interested in working in a responsible secretarial position in the Civil Service. Applicants should have high school graduation, supplemented by courses in typing (minimum 60 w.p.m.), shorthand (minimum 100 w.p.m.), standard commercial subjects and possess a thorough knowledge of business English, spelling and punctuation. Applicants must have considerable previous experience as a stenographer or secretary and have an ability to meet and deal successfully with the public. Previous experience in the taking and recording of minutes would be desirable.

Applications in writing, stating qualifications and experience will be received by the Municipal Clerk, Esquimalt Municipal Hall, 1229 Esquimalt Road, Victoria, B.C., V9A 3P1, not later than 12:00 noon, 22nd January, 1979.

EMERGENCY HEALTH SERVICES COMMISSION
requires
Clerk-Typists on a full-time temporary basis for approximately 6-8 months. Some positions involve typing invoices, other general Clerk-Typist duties.

Applicants must be capable of typing at least 40 w.p.m. with good accuracy. Salary $927.00 per month plus an allowance in lieu of fringe benefits.

Please apply by Friday, January 19, 1979 to the:
Personnel Officer
Emergency Health Services Commission
722 Cormorant Street
Victoria, B.C.
V8W 3E3

PART-TIME RECEPTIONIST/bookkeeper required (½ days) for small law office. Salary commensurate with experience. Phone 382-6131.

22 OFFICE HELP

ADVERTISEMENTS IN THIS CLASSIFICATION MUST COMPLY WITH THE BRITISH COLUMBIA HUMAN RIGHTS ACT

CHARTERED ACCOUNTANTS OFFICE REQUIRES A PERSON FOR FILING AND GENERAL OFFICE PROCEDURES. DUTIES INCLUDE FILING OF ALL CLIENTS' FILES AND CORRESPONDENCE, SWITCHBOARD RELIEF, MAIL SORTING AND DISTRIBUTION, SUNDRY TYPING AND GENERAL OFFICE RESPONSIBILITIES. APPLICANTS SHOULD BE HIGH SCHOOL GRADUATES WITH SKILLS IN TYPING AND RELATED COMMERCIAL FUNCTIONS. NO EXPERIENCE IS REQUIRED. APPLICANTS SHOULD APPLY IN WRITING GIVING FULL RESUME INCLUDING EDUCATIONAL AND PERSONAL HISTORY, EXPERIENCE, IF ANY, AND SALARY REQUIREMENTS TO VICTORIA PRESS, BOX 877.

PERSONAL SECRETARY
Self motivated intermediate Secretary for Professional office. 4-5 years experience. Good typing (60-70 words per minute), (shorthand 80 plus), some statistical typing plus the ability to deal with the public in an efficient and competent manor - pleasant personality and well groomed appearance. Salary $1,000-$1,100.

PRIME PERSONNEL 485-7012

BOOKKEEPER-ACCOUNTANT required by local Company. Responsibilities include payroll, synoptic, posting General ledger to trial balance and supervision of accounts receivable including monitoring of delinquent accounts. Experience on bookkeeping machine an asset. Please reply stating education, experience and salary level expected to: Victoria Press Box 859.

BOOKKEEPER REQUIRED BY senior law firm to maintain books of original entry, general, trust and receivable legers, payroll, accounts payable, banking and monthly reports. This is a responsible position and only fully-qualified persons should reply. Please respond to Victoria Press, Box 828, stating experience and qualifications and citing references.

DENTAL RECEPTIONIST, EXperienced only. Must be able to maintain firm control over appointment-scheduling and accounts receivable. Starting salary commensurate with experience. Written resume to "Receptionist", 6111 Patricia Bay Highway, Victoria, V8Y 1T5.

RELIABLE EXPERIENCED Secretary for general office work, 4 mornings and full day Friday weekly. Must have bookkeeping and typing, property management experience and own car a definite asset. Send resume and include salary expected to Victoria Press Box 861

CHARTERED ACCOUNTANT or SENIOR C.A. STUDENT
We invite written applications from persons interested in dealing with a variety of audit, accounting and income tax engagements. Please reply to Green, Horwood, Munro & Co., P.O. Box 1083, Victoria, V8W 2S6

SECURITIES CLERK REquired for pleasant downtown office. Must have a thorough knowledge of stocks and bonds. Six years recent experience in same an absolute must plus typing of 50 wpm. Salary negotiable. 386-6754.

ASSISTANT MORTGAGE OFFIcer. Major Trust Company requires a self-starter experienced in mortgage financing. Dealing with the public, good typing, short hand an asset. Victoria Press Box 879.

Require SATURDAY only from 9-3 p.m. Switchboard/Receptionist/Typist. APPLY IN PERSON ONLY at Block Bros. Realty Ltd. 3636 SHELBOURNE ST. NO PHONE CALLS PLEASE.

WE REQUIRE A MATURE person for retail credit office. Must have experience in credit granting, collecting, accounts and dealing with the public. Reply to Victoria Press Box 876.

NEEDED PART TIME GOOD dicta typist with medical office experience to work with Pro-Life doctor. Pleasant working conditions, good remuneration, some flexibility of hours. 595-3535.

LEGAL SECRETARY REquired, must be fully experienced in litigation-minimum 4 years. Excellent typing essential. Salary negotiable. 386-6754.

DENTAL RECEPTIONIST REquired. Experience preferred. Mature person for downtown office. Victoria Press Box 855

GIRL FRIDAY, EXPERIENCE in bookkeeping, payroll, telephone receptionist, etc. Salary negotiable. 384-9648 for interview.

EXPERIENCED STENO-BOOKkeeper, part time for small office, Fairfield. References required. Reply Victoria Press Box 762.

GENERAL OFFICE WORKER with typing. Victoria Press Box 885.

23 SKILLED TRADES

ADVERTISEMENTS IN THIS CLASSIFICATION MUST COMPLY WITH THE BRITISH COLUMBIA HUMAN RIGHTS ACT

DRAUGHTSPERSON
The Woods Division of Northwood Pulp and Timber Limited invites applications for the above position.
Located at the Company's Prince George office, the successful applicant would be required to prepare maps, graphs, development plans and to perform other assigned tasks. Preference will be given to those applicants with technical school draughting instruction and related job experience.
Northwood Pulp and Timber Limited is an integrated Forest Products Company operating 4 sawmills, a Kraft Pulp Mill and supporting logging operations in the North Central Interior of British Columbia.
The Company offers an attractive salary and benefit package including relocation assistance. Interested individuals please apply in confidence to:
Northwood Pulp and Timber Limited, Box 7500, Prince George, B.C. Atten: Personnel Supervisor, Timber.

MacMillian Bloedel
Requires a
STEAMFITTER PIPEFITTER
For our Chemainus sawmill division located on Southern Vancouver Island. Applicants must have a B.C. T.Q. with sawmill experience preferred.
For futher information, please contact:
A. G. Swanson
P.O. Box 540
Chemainus, B.C.
V0R 1K0
Or telephone the Personnel Dept., 246-3221, Chemainus

WANTED 2 MACHINISTS, PORT ALBERNI UNION SHOP, ALL USUAL BENEFITS, STEADY EMPLOYMENT. CALL LARRY COLLECT. 724-0101

FIRM NEAR PARKSVILLE REquires marine pipe fitters and hull draftsmen. 468-7615.

I NEED A BRICKLAYER TO finish a chimney. 478-7296.

24 SALES PERSONS AND AGENTS

ADVERTISEMENTS IN THIS CLASSIFICATION MUST COMPLY WITH THE BRITISH COLUMBIA HUMAN RIGHTS ACT

BBTV
Block Bros
Real Estate Career Training Produces Success
Block Bros. will train you in sound proven methods enabling you to quickly reach your desired level of success in prestige selling. A few Samples are: the NEW "XEROX" in depth "Professional Selling Skills" technique, the NEW "In-House" VIDEO TV Training program. Successful, prestigious sales people aren't born, they are created through planned training. Call today. Interviews by appointment only.
Colwood: 478-5561 — T. Kershaw
Blanshard: 386-3231
Don McCallum
Shelbourne: 477-1841
Bob Cullum
BLOCK BROS. REALTY LTD.

JACK MEARS OAK BAY REALTY LTD.
2194 OAK BAY 598-3321
Where Trust is The Basis of All Business
We have openings on our staff for up to 5 licenced realtors who wish to combine congenial working conditions with good productivity. Sliding scale commissions, Dave Stone program, Group Life, Extended MSA benefits, Guarantees and Trades. Referral systems, immediate assistance and decisions. Call JACK MEARS, 598-3321 for a confidential discussion.
MEMBER
Relocation Services of Canada

**REAL EST

36 BUSINESS SERVICES AND DIRECTORY

Appliance Repairs

VACUUM PARTS AND REPAIRS
all makes
ABC ELECTRIC
831 Yates, 382-7221
Your 1-Stop Service

Appraisals

Lansdowne Prop. Ltd.
APPRAISALS
2518 Estevan Ave. 592-2431

P. G. JACKSON LTD.
Real Estate Appraisals
(450) 1070 Douglas 388-9102

Babysitting

DAYCARE
Former Elementary teacher, experienced, McKenzie School area. 479-0314.

BABYSITTING MY HOME, Tilicum area: 385-1247.

WILL BABYSIT WEEKDAYS, Woolco area. 382-5772

Brick Layers

ALL TYPES OF BRICK, STONE, slate and tile work. No job too small, correcting Fireplace and chimney faults our specialty. Please phone, A-D Ventures Ltd, 383-3184.

BRICKWORK, FIREPLACE construction and repairs, chimney repairs, phone Doug 479-5975, anytime.

SCANDINAVIAN QUALITY MASonry. Bricks, blocks, tiles, slate, repairs and new construction. Erik 383-4025.

RETIRED BRICKLAYER, BY hour, by contract, very reasonable. 385-6340.

Carpets and Linoleum

EDGAR and MINER
650 HILLSIDE 388-6208
Carpets and Custom Draperies
"A PROFESSIONAL APPROACH WITH GUARANTEED SERVICE"

BEAVER HOME CENTRE
1581 Hillside 595-1225
10% OFF
ALL CARPETING IN STOCK
See Our Flyer
For Many Special Buys
"Buy Better at Beaver"

HOURIGANS
CARPETS AND LINOS LTD.
FLOOR COVERING SPECIALISTS
715 PANDORA AVE. 386-2401
FOR EXPERT INSTALLAtions you can afford, call your reputable independent tradesman 383-6832 after 5pm daily

CARPETS AND LINO INstalled, reasonable rates, free estimates. Phone 384-1656.

CARPETS & LINO INSTALLED We lay the best and fix the rest. 479-0782.

Carpenters

BALTHER J. JENSEN CONST. Exclusive winding stairways, gentlemans library studies, planetariums, cabinets and renovations, where an high degree of skill and craftsmanship are required our specialty, designs and plans. Trained by European master builder 1948-52. Serving Victorians since 1968, reasonable rates. 652-2431 evenings.

RENOVATIONS
Guaranteed workmanship by established firm. Kitchen, basement, bathroom, bedroom, sundecks. Free estimates. 598-7960, 383-4357.

HOUSE DOCTOR
He has been pleasing Victorians for three years with his lowest prices. Renovations and additions. If you want a cheap job don't call me. If you want quality from framing to finishing pick up your phone and call Stan, free house calls, 383-4929.

HAVE HAMMER WILL TRAVEL
Alterations, renovations, all phases of construction and repairs. Free estimates. References. Bob, 479-7195. 385-1189

ISLAND FRAMING
Residential and commercial framing, custom homes.
652-3572

PERMA CONST. LTD.
"We build on our Reputation"
Alterations — New Construction
FREE ESTIMATES. 384-2323

DENROL CONSTRUCTION. Framing and finishing crews available. Basement and renovations a specialty. References availabe. 477-9868.

REASONABLE AND EXPERIenced on renovations, stairs, sundecks, additions, small repairs, free estimates. Phone Jim 388-6998.

JOURNEYMAN EXPERIenced in finish, framing, concrete, additions, renovations, repairs and sundecks. Free advice call Al 478-4750.

ENGLISH CARPENTER
All phases of carpentry, basements, additions, alterations, etc. Contract or hourly, 652-1485.

REMODELING, REPAIR AND renovations, additions, basement rooms. 477-7382 after 5pm.

VERSATILE HOME MAINtainer, carpentry, renovations, cabinets, painting, papering, quality work. Adam, 385 3090.

JOURNEYMAN WILL DO CABInets, finishing, renovating or whatever. Hourly or contract. 656-2344.

MORRIS CABINET/DESIGN, quality handmade woodcraft products. Specialist in bedroom furniture. 478-9271.

EXPERIENCED FRAMING crew available. Houses, additions, alterations. References. 652-3602 after 4pm.

RED RAIN ENTERPRISES
Low winter rates. All work guaranteed. Free estimates. Call Robert 384-5948 evenings.

GENERAL RENOVATIONS, sundecks, enclosures, rumpus rooms and siding a specialty. References. 478-5383, 478-7284

Carpenters

GENERAL CARPENTRY, RENovations, additions, basements finished, drywall, sundecks, references. 478-8894.

FENCE, SUNDECKS, BASEment renovations or repairs, sheet metal and wiring. Free estimates. 4-7pm, 595-2184

SPECIALIZED KITCHEN AND bathroom renovations, additions and all types of carpentry. 652-3633.

STEPS NEW OR REPAIRED, all house repairs. In business in Victoria since 1950. Phone any time, 598-7616.

SMALL JOBS A SPECIALTY. Call 598-2920

FRAMING AND FINISHING BY Experienced Carpenters. 477-3402.

SPECIALIZING IN RENOVAtion, 20 years experience call John, 385-2062.

36 BUSINESS SERVICES AND DIRECTORY

Carpenters

FOR THAT SPECIAL JOB, KITchens, bathrooms, any room or additions, call George 592-0161.

NO JOB TOO SMALL, STAIRS A specialty. 595-6052.

Cabinet Making

YOU ALREADY OWN 50% OF YOUR NEW KITCHEN. We will reface your existing cabinets with natural wood or plastic laminate finishes. Custom door design and new counter tops, complete cabinet work also available. 479-0016 anytime.

KITCHEN CABINETS, BATHroom vanities, counter tops, all custom built or refacing old cabinets with new modern designs with low price. For free estimates call 479-7245.

EUROPEAN CARPENTER Custom kitchens designed and built. Bookcases, finishing, etc. Norman 479-7874.

KITCHEN CABINETS, VANity's, etc. Reasonable rates. Free estimates. Ask for Steve, 385-4095.

Cleanup Service

479-6112
4 BROTHERS-ALL AREAS
FREE ESTIMATES ANYTIME
NO CHARGE AND UP
Yard, Basement, Garage, Etc. Hauling and Bobcat Service.

NO CHARGE AND UP
Two young responsible men have large truck. Basement, attics, composts, etc. Very reasonable. Bob's 386-2451, 478-8789.

REASONABLE CLEANUP. Yards, basements, etc. also hauling, free estimates. 479-5823, 656-5671.

MAN WITH TRUCK, HAULING, yards, composts, garage and basement cleanups, reasonable, 386-7819.

BAGGED GARBAGE PICKUP. Halls, houses vacuumed. Rubbish removal. Estimates. 479-4067 after 6.

YARDS, BASEMENTS AND GArages. All your rubbish removed. Also chainsaw work, Jim 595-6052.

STUDENT, FAST AND REAsonable, all cleanups, small moves, 1 ton truck. 385-0682, 478-8967.

CLEANUP MAN AND EMPTY truck looking for work, reasonable. 385-7965.

HAULING AND CLEANUPS. Basement, yard, compost. Eugene's, 383-3528, 595-7753

CLEANUPS, BASEMENTS, attics, yards, composts, and junk hauling. 658-5406.

CLEAN UP, REASONABLE rates, yards, basements and composts. 383-1866

MAN TO DO CLEANUPS OF basements, and yards, hauling and other jobs. Doug, 595-4219.

ALL TYPES OF CLEAN UP work done at reasonable rates. 595-1540

CLEANUPS AND HAULING, free estimates, 598-3015, 383-8174.

Cement

G AND R CONCRETE FINISHers, all types of concrete work. No job too small. 383-8985 after 4. 388-9820.

SLC READYMIX
For all your concrete work. We also supply labour to place and finish. 478-3522.

Contractors

WHEATON CONSTRUCTION LTD.
General Contractors
Building Consultants
385-5702

FARMER CONSTRUCTION
Design — Renovations
388-5121

ISLAND FRAMING
Residential and commercial framing, custom homes.
652-3572

COMMERCIAL AND RESIDENtial additions, alterations, custom built homes. All work guaranteed. Free estimates. S. Fioritti Construction Ltd, 658-5356.

T.&C. BUILDERS LTD.
Framing
385-5293 385-8587

SITE CONSTRUCTION, RENOvations, sundecks, house building. Free estimates. 388-7097, 384-0764.

ADDITIONS, RENOVATIONS and custom homes. Free estimates. Ulysses Construction Ltd, 477-3402.

K. HEYDE CONSTRUCTION Limited, framing, finished, siding, renovations. 479-5640, after 6 pm.

PROFESSIONALLY DEsigned kitchens, baths, renovations, repairs, free estimates to homeowners and builders. 479-8939.

CLARK'S CONSTRUCTION Custom homes, framing, residential, commercial, additions and renovations. 479-5020.

CUSTOM FRAMING AT WINter rates, residential or commercial. 656-2164, 656-3460.

WIRING, PLUMBING, CARpentry, etc. All trades. R. Kirkpatrick. 382-5362.

A.E. NEWTON LTD.
From kitchens to Castles
CUSTOM BUILDERS
Renovation Specialists
656-5621 479-0406

Carpet Cleaning

NEW YEAR SPECIAL
Gift certicate for $19.79 when you have your carpets or furniture cleaned. Offer good until Jan. 31, estimates with no obligation.
GARDEN CITY CARPET CARE LTD.
385-3912
35% OFF CLEANING YOUR fine rugs and carpets, upholstery also a specialty, Scotch Guarding available. Renaissance Carpet Care, 388-7979 or 383-0855

HR CARPET CARE
Specializing in upholstry, cleaning, 20 years experience, free estimates. 595-6671.

RON'S CARPET CLEANING
9c a square foot. 384-6110.

Ceramic Tiling

CERAMIC TILE
Experienced tile setter, reasonable prices, free estimates and design assistance. 386-2812, 386-0972.

Dressmaking

PROFESSIONAL DRESSMAKing, custom fit, and quality workmanship, specializing in natural fiber. Phone 384-4711 for appointment.

SUPERIOR VALET SERVICE Suits, uniforms, dresses, drapes. We make and clean at lower rates. 616 Admirals. 383-3211.

DRESSMAKING, ALTERAtions, expert fitting and finishing, reasonable. 383-8572

DRESSMAKER ALTERATIONS and drapery alterations. With lots of experience. 479-6655.

SEWING AND ALTERATIONS done at home, 479-7925.

DRESSMAKING, ALTERAtions, kids overalls, etc. 592-3435.

36 BUSINESS SERVICES AND DIRECTORY

Draperies

HOURIGAN'S
Floor Covering Specialists
CUSTOM DRAPERIES
—Bedspreads—
PROMPT IN-HOME SERVICE
715 PANDORA AVE. 386-2401

Drywall

WANT SMALL JOBS AND RENovations done? Will do drywall (boarding and taping) insulation, etc. Call Steve 598-3146.

"SPRAYMAN"
Specializing in all types of texture ceilings and wall, satisfaction guaranteed. 652-3601.

SPECIALIZING IN ALL ASpects of drywall, Spraytex. Free estimates, 383-5129 anytime.

FOR A SUPERB DRYWALL Job. Phone 386-3649, evenings.

Electrical Contractors

OLDER HOMES REWIRED — NO down payment. We finance at bank rates with approved credit. EDDY'S ELECTRIC—385-7666.

DO YOU HAVE SMALL ELECtrical wiring jobs? No one is interested? Please call evenings, 652-5809.

QUALIFIED ELECTRICIAN for fast reliable service and competative prices. Phone after 6, Dave, 477-0435.

DO YOU HAVE SMALL ELECtrical wiring jobs? No one is interested? Please call evenings, 652-5809.

LICENSED ELECTRICIAN will do new wiring, rewiring, stove repairs, 479-9765.

LICENCED ELECTRICIAN specializing in residential wiring and electric heating. 383-6033.

HARPER ELECTRIC Licenced electrician, reasonable rates, 477-9911.

Excavating

EXCAVATING, LAND CLEARing, road building, demolition, sand and gravel equipment rentals. 24-hour service. Radio controlled.
O.K. Trucking Co. Ltd.
Bus. Off., 2840 Nanaimo, 386-3414
Dispatcher, 2720 Turner, 382-6136

BULLDOZING
Driveways leveled, road building, landscaping, small jobs OK. 656-4917.

4 BROTHERS—ALL AREAS Leveling, Back Filling, Bobcat Service, Backhoe, 479-6112.

EXCAVATING, CLEARING, road building, selective logging. Elk Lake Timber 658-5046.

Flooring and Sanding

M & M FLOOR
COMPLETE FLOOR CENTRE
Hardwood, Carpets and Linos
532 William St., 384-0343
Nights: Al, 386-3078
Mike, 652-4308

Fencing

ISLAND CHAIN LINK
Fencing in wire or wood
Small jobs a specialty
477-0332.

FENCE BUILDING, REASONable rates. Free estimates. Guaranteed work. 388-7097, 384-0764.

EUROPEAN CRAFTSMAN, ALL types of fencing and repairs. Guaranteed work. Gordon Head, 721-3759.

WOODEN FENCES BUILT AND repaired, all work guaranteed. Jim 595-6052.

Furniture Refinishing

WILFRED GENEST, REPAIR and refinish all types of furniture. 32 years of experience. 595-1054.

Glass and Glazing

QUALITY INTERIOR STORMS or thermo windows, made in Victoria, installed at a reasonable rate. 384-3127.

GLASS WORK AND REPAIRS at discount prices. 656-6656.

GLASS REPAIRS, PHONE 652-1485.

Gutter Cleaning and Repairs

5" CONTINUOUS GUTTERS, special contractor rates. IRWIN INDUSTRIES, 382-5154. Free est.

Gardening

CREATIVE LANDSCAPING
Call 477-7882. (if no answer call 652-3241)

4 BROTHERS — ALL AREAS FREE ESTIMATES ANYTIME Rotovating, yard cleanups, lawn maintenance, new lawn preparations. Bobcat Service 479-6112.

RELIABLE GARDENER FOR pruning fruit trees, ornamentals and hedges. Spraying, garden cleanup and maintenance. 478-6781.

SPRING CLEANUP
Clean up, pruning, etc. Gardening year round by contract, G. Barta, 474-2680, 474-2049.

ARBOR LANDSCAPES
THE EXPERT PRUNERS
382-8339

GARDEN CARE, PRUNING, fruit trees, ornamentals, hedges, spraying, cleanups. 25 years experience. 652-3758.

HARVEY'S LANDSCAPING, experienced Chinese gardener, pruning, Government certified spraying. 479-7078, 384-8621

PRUNING, ALL PHASES, RUBbish removed. 479-4067 after 6. Estimates.

FRUIT TREES, ORNAMENtals, pruned. Certified sprayer. Large or small. 383-8363.

Hauling

WILL HAUL ANYTHING, ANY where in B.C. or Vancouver Island. Up to 5 ton loads. Very reasonable rates. Phone Ron, 384-8075 pager 370, from 7 am-11 pm.

HAVE ½ TON, WILL DO LIGHT deliveries and clean-ups and local cartage, $7 per hour truck and driver. Phone Ron, 384-8075 pager 370.

4 BROTHERS 479-6112
Cleanups, Bobcats, sand, gravel, bark mulch, hog fuel, etc.

QUICK SERVICE, HAULING, junk, cleanup, etc. Call Fong, 479-7078, 384-8621.

Hairdressers

LADIES AND GENTLEMEN bring me your hair, wash it and condition it, and see how much I can do for only $7. at Zekes Unisex Hairstyling, by appointment only, 598-1513 or 479-1377.

FREE HAIRCUTS, FOR models, phone Scissors, 388-6477

Handymen

MINOR REMODELING AND complete interior painting, better than reasonable rates, our reputation is our guarantee. Phone Ted at 595-2910.

36 BUSINESS SERVICES AND DIRECTORY

Handymen

ENGLISH HANDYMAN Brick, stone, house repairs, painting, garden work. A good workman. You can afford. Phone 382-1382

PETER MCDONAGH, ALL phases of remodeling and repairs. Workmanship guaranteed. 382-2210 anytime.

Home Improvements

SOMERSBY
Manufacturers of custom millwork wood windows, frames and doors. Finished lumber and mouldings, sanding and resawing. Now open Saturdays 9-12. Cr. Hillside and Bridge 388-6645

DO IT BETTER YOURSELF With experienced assistance, practical, money saving advice and skilled work as needed around the home. Call Bob 384-7279.

SEAMLESS ALUMINUM EAvestroughing, professionally installed. Also siding, roofing, carpentry, painting, etc. All work guaranteed. Call Peter McDonagh, 382-2210 anytime.

REMODELLING
★ Innovative
★ Efficient
★ Low Cost
CAMBERLEY RENOVATIONS
385-0452 598-6793

RENOVATIONS, REPAIRS, basements finished, fences built or repaired. Phone 477-8825 or 721-3506 for estimates.

BATHROOM REMODELLING and all renovations, 20 years experience. Call John 385-2062.

Insulation

SAVE MONEY ON YOUR heating bills this winter, insulate with K19. For your free estimate, advice on federal grant and finance call Stu, days or 383-3063 evenings. White Heather Enterprises. Approved for B.C. Hydro financing. All materials C.M.H.C. approved.

Janitor Service

RY OUR CLEAN-UP SERVICE, specializing in restaurants, pubs and offices. Fast, efficient and reasonable. 478-4466.

Landscaping

BARKER LANDSCAPING LTD.
Qualified design services; expert workmanship; lawn specialists; anything in fences; rock retaining walls; pools; competitive prices. 595-8323.

CREATIVE LANDSCAPING
Call 477-7882. (if no answer call 652-3241)

PORTUGUESE LANDSCAPing, stone work, rock walls, fireplaces and landscaping. Free estimates. Reasonable prices. 595-5439.

4 BROTHERS — ALL AREAS FREE ESTIMATES ANYTIME New lawn preparations, rototilling. Bobcat Service 479-6112.

SCOTIA LANDSCAPING. Stone retaining walls. 385-4874.

Moving

PLEASE! DON'T MOVE WITHOUT US
4 BROTHERS
Tractor and Maintenance Service
NOW MANAGING
Aquarius Transfer
384-9648
MOVING—STORAGE
HAULING—DELIVERY
Residential, Commercial. Pick-ups to 20 ft. Vans, Courteous and Dependable Service, Competitive.

MOVING?
J & L
MOVING AND STORAGE LTD. Full storage facilities, boxes supplied at cost, residential or commercial. Hourly rates or firm price. Piano moving a specialty. Big or small we guarantee all. 388-9323 8am-5pm 6 days a week.

MAKE YOUR MOVE WITH BARRY KIRBY
Reasonable rates, fully insured. Better business bureau inquires welcomed. Boxes, wardrobes, and full storage. Firm estimates with no obligation.
479-6011

ECONO MOVING
Large proper equipment with pads. 2 courteous men, $20 per. If you use Econo once, you will again. We need the work and try harder. 388-9155.

DRUM CARTAGE
Moving & Storage. Free estimates. Fully guaranteed. Hourly and delivery rates.
383-9861

FRANK'S DELIVERY
Local moves, pickup and delivery service. Small truck two Men $16 per hour. Large truck two Men $20. 382-5275. Office hours 8-5 6 days per week.

HAVE 5 TON VAN TRUCK AND I'm going to Calgary. Will move you anywhere in that approx area or what have you? Reasonable rates. phone Ron, 384-8075 pager 370, 7 am to 11 pm.

SMOOTH MOVER
Furniture and appliance cartage. Efficient, reasonable and safe. 385-0731.

AARDVARK
THE BEST FOR LESS
Office: 383-0625

THINKING OF MOVING AND need help? Call M.C. Blencoe Trucking at 595-2554. $25 hour. Special rates for pensioners.

MOVES AND DELIVERIES, EXperienced, efficient, insured. Eugene's, 383-3528, 595-7753

STORAGE LOCKERS, $10 PER month and up, phone 388-5714.

DEHOOG PIANO MOVERS, "For More Than 40 Years". Professional Service. 382-6012.

Masonry

ALL TYPES OF BRICKWORK. Block work anywhere on Vancouver Island or Gulf Islands. Free est. After 5. 479-0644.

25 YEARS' EXPERIENCE, ALL types brickwork, phone Doug anytime, 479-5975.

ALL TYPES OF MASONARY work. Reasonable rates. Call Frank after 5 pm, 388-6895.

BRICK AND BLOCK, BIG OR small, fireplaces, facings, vaneers, repairs. 598-1618.

FIREPLACE FACINGS ON WINter special, top quality. Call John at 477-1727.

FIREPLACE SPECIALIST
20 years experience—479-5075

Miscellaneous Service

JUAN DE FUCA
ERRAND SERVICE
Odd jobs, big jobs, small jobs
Any jobs
If you can't do it
Call us
474-1961

36 BUSINESS SERVICES AND DIRECTORY

Miscellaneous Service

FIRST CLEANING OF THE New Year, carpet steam clean, walls, floors washed. Windows, ovens and fridges clean. Also, will pickup beer bottles and pay ½ price at your home. 595-4504 ask for Dan or Bill.

SAWYER SHARPEN SCISSORS
840 Fort St. 388-6228

Maintenance

HOUSECLEANING DONE MONdays, Wed, and Friday afternoons, $4.50 an hour. Phone 479-6384

Plumbing and Heating

DAVID'S PLUMBING
Emergency service, HW tanks, plumbing repairs, sewer cleaning, 386-8881.

GARY G. BROWN
PLUMBING & HEATING
New residential and commercial installations. 479-5532, 479-1458.

ANY TYPE OF PLUMBING reasonable rates, reliable plumber. 24-hour service. 477-5742.

REPAIRS AND RENOVATIONS, 18 yrs. experience. Low rates. 24 hour service. 652-5813. 383-6788.

HOUSEHOLD PLUMBING Major, minor repairs, fast, reasonable. References. 478-1841.

Painters and Decorators

CLARK AND PATTISON PAINTING CONTRACTORS LTD.
Specializing in sand blasting, spray painting, wall coverings and special coatings.
"We Cover The Island"
Victoria 384-8831 384-0443
Nanaimo 754-9321
Courtenay 336-2296

BROTHERS PAINTING AND DECORATING
Free appraisals, cost consultant. All types of painting. All types of repairs. Commercial, farm, residential. Lowest rates. Terms. Work guaranteed. 383-8112.

WHITE HEATHER ENTERprises. For all your painting, decorating and drywall needs. Old country tradesman. Lowest rates. Special rates for Old Age Pensioners. For your free estimates call Jim, 383-3063

DOWSON PAINTING CONTRACTOR
Residential Commercial
WORK GUARANTEED
Free estimates, 385-6042.

IF QUALITY AS WELL AS price is important. Call Specialty Painting at 595-4424 for a painting estimate. Fully QUALIFIED with solid REFERENCES !!!

RED RAIN ENTERPRISES Low winter rates. All work guaranteed. Friendly service, free estimates. Call Robert 384-5948 evenings.

PAINTING AND DECORATING, reasonable rates, satisfaction guaranteed. Terms. 595-4905, 479-2473.

CANTERBURY DECORATING Painting, vinyl hanging, restorations and improvements. 479-3541.

NEIL'S DECORATING Residential, commercial, wallpaper and vinyl. Winter rates. Free estimates. 386-9135.

COMMERCIAL WALL COVERing applicator, wall paper, vinyl etc. Seeks new contracts, large or small. 658-5505.

$4 HOURLY OR FREE ESTImate. Experienced, careful workmanship guaranteed. 385-4998.

CLEAN CAREFUL PAINTING done reasonably. Sam Burrowes 385-2820, Harold Simpson 386-7097.

ARE YOU LOOKING FOR AN experienced, clean, inexpensive painter? Call Luis at 384-6104.

RELIABLE FATHER AND SON painting, quality workmanship. 479-0075.

SEMI-RETIRED. QUALITY work. Albert Roberts, 388-5651.

Plasterers

STUDDERS PLASTERING Additions, renovations and repairs. Big or small, give us a call. Guaranteed workmanship. Call 592-1668 or 592-2111.

FRIEDRICH PLASTERING and stucco. Patching specialists, older home "renewal." 656-2064.

COLEMAN PLASTERING Quality lath and stucco. 478-9976.

CEILINGS SPRAYED, STUCCO repairs, lathing. No job too small, 477-9498.

STUCCOING, PLASTERING and drywall. Jimmy's Plastering, 478-1118.

Photographers

WEDDING PHOTOGRAPHY For every budget. Call the Professionals at Soft Light Studio 384-1612.

Roofing and Siding

T-LOK SOLID VINYL SIDING 40 year guarantee, Good Housekeeping Seal, 5 year service contract, installed only. Vynal Home Centre 386-1934.

IRWIN INDUSTRIES Solid vinyl siding, soffit, 5" continuous gutters. Free estimates. 382-5154

PARKER JOHNSTON LTD. 1855 BLANSHARD. 382-9181 "Roofing Victoria Since 1935"

HESLOP BROS ROOFING Reroofing, experts, reliable and reasonable. 479-3274.

ROOFER FOR HIRE, CONtract labour. 478-2179.

Sundecks

DURADEK
Vinyl Sundeck Floor Covering
478-0641

Tailors

SUPERIOR VALET SERVICE, alterations, drycleaning, suit tailoring, mess dress, formal wear, pensioner rates. 616 Admirals 383-3211

LEATHERWEAR, ALTERAtions, repairs, remodelling, cleaning and dyeing. Ellev's Leather Fashions, 738 Johnson, 383-7834

OAK BAY TAILORS Tailoring, alterations, ladies and mens quality leather alterations. 1826 Oak Bay Ave. 598-4131

BRITISH CUSTOM TAILORS
1311 BLANSHARD 383-2632

Tree Service

CUSTOM FALLING & TOPping. "Tree Specialists." Fully insured. 385-7013 anytime.

TREE, HEDGE AND LAWN work. Insured. Reasonable. 383-4435, anytime.

BIG WIND TREE SERVICE
low rates 388-6115

ISLAND TREE SERVICE
Complete competitive and competent service. Free estimates. 382-7824, 386-3047.

Upholstery

ACE UPHOLSTERY
477-0455
Quality workmanship. European craftsman. Free estimates.

REUPHOLSTER YOUR FURNIture, reasonable rates. 478-5849

36 BUSINESS SERVICES AND DIRECTORY

Window Cleaners

WINDOW WASHING, FREE ESTimates. Call 383-1570 before 12 am.

INDOWS WASHED, AVERAGE house $12. Phone 478-9461.

38 TRAVEL

GOING TO MAUI?
Kaanapali Beach
Condominiums $30 per day U.S. funds, summer rates, May 1st to Sept. 30th 79. Note these features: white sand beach, swimming pool, sauna, whirl pool, barbeque ranges, putting green, tennis courts and all the comforts of home. Call 479-7117 before 5pm or 382-7642 after 5pm and weekends. Ask for Percy or leave message.

MAUI—BEACH FRONT
DELUXE 2 BEDROOM, FULLY FURNISHED CONDOMINIUMS. PLENTY OF RECREATION AND MILES OF SANDY BEACH. WEEKLY AND MONTHLY RATES — AVAILABLE APRIL. BOOK EARLY. 383-4124.

WAIKIKI DELUXE ONE BEDroom condominium, fully furnished, panoramic view, 26th floor, sauna, whirl pool, swimming pool. Close to beach. No children. Available after March 19th, 1979. Phone after 6 pm, 595-3858.

HAWAII — $471. 2 weeks with Wardair
LONDON—$469. on Wardair
LOVEBOAT CRUISE to San Francisco—$246. US
Western Travel Service
729 Johnson 382-6160

WAIKIKI - WELL EQUIPPED comfortably furnished one-bedroom suite for rent at reasonable rates. Good location. Adults, Mrs. J. M. Burnett, 2743 East 51st Ave., Vancouver V5S 1P9. Ph. 321-0075.

MINI HOLIDAYS
To Reno or Las Vegas
2, 3, or 4 nights from Victoria
WHITTOMES TRAVEL
1111 Blanshard St. 388-4271

WAIKIKI DELUXE 1 BEDroom condominium, will comfortably accommodate 2 couples or family of 5, 721-3461.

VACATION RENTALS
Honolulu condominium deluxe complete, sleeps 4-6. (808)-946-6338.

39 PERSONALS

CITY WATCHDOG REPORT 91 Many thanks go to Hubert Beyer for the tribute to Bill, Scott in Thursday's Colonist on page 5. Your City's Watchdog is very pleased to hear that Victoria Constable Brian Tugwell, who was on foot patrol in the area during a robbery on Yates St., was responsible for two juvenile girls and a 15 year old boy being taken into custody. Your City's watchdog started this column approximately 2 years ago requesting that city council provide 10 extra policemen for foot patrols and neighbourhood police patrols. It would only cost each city resident the sum of one cent a day to have these ten extra policemen. Surely City Council could vote the money to protect Victoria tax paying homeowner's lives and their possessions, expecially with two City Council chairmen who reside in Oak Bay. Please continue phoning 383-6259 or write to Your City's Watchdog C. Joe Richards, P.O. Box 154, Victoria, for information regarding city matters. Postcript: Remember the slashed Storewoner's face. Knife Wielding Juvenile Offenders should be treated as Adults.

TO: Patricia Charlie. TAKE NOTICE that a hearing will take place at the Provincial Court (Family Division) at Ladysmith Family Court, British Columbia, on the 25th day of January, 1979, at 9:30 a.m. o'clock, to review the temporary wardship of the Superintendent of Child Welfare of Your child: Name of Child, Frances Priscilla MITCHELL; birthdate, born 21.06.65. At this hearing the Superintendent will be recommending a temporary wardship for six months. For further information please contact Gary David Noble, Ministry of Human Resources at 80 Chapel Street, Nanaimo, telephone 753-0231.

AFFECTIONATE OUTGOING young lady seeks companion who is comfortable with women as equals. Prefer non smoking professional man who loves music and boating (weekends at Roche or Friday Harbour) must be mature, intelligent, well groomed, open minded. Age no barrier for right personality. All replies acknowledged. Victoria Press, Box 847.

Perhaps you're a Unitarian
and don't know it? Are you a free-thinker seeking affiliation with others whose creedless liberal religion respects their minds and personalities? Write for a booklet on Unitarianism: Unitarian Church of Victoria, 106 Superior, V8V 1T1.

AFFECTIONATE FULL BOdied lady, 33, interested in meeting single, well groomed, intelligent, sensitive, financially secure man. Someone with well rounded social interests and enjoys nature. All replies acknowledged. Victoria Press, Box 848.

ATTRACTIVE, MATURE MAN, wants to meet a woman of depth and perseptitude who is occasionally bi-sexual or has considered it. One who is quietly uninhibited. Possible long term association. Short letter and picture please. Victoria Press, Box 871.

ARE YOU TIRED OF THE SINgles rat race? And would like to settle down and raise a family. Then I am the person for you. Gentleman 32, tall, educated and enjoys the oudoors. Living on N. Van. Island. Victoria Press, Box 872.

YOUNG ATTRACTIVE, PROfessional couple, would like to meet compatable young couples, 20-35 years old, for social outings, friendship, mutual pleasures and satisfaction. Victoria Press, Box 843.

WIDOWER 50, 5'7", SEMI REtired, social drinker, Nanaimo area, interested in meeting reasonably attractive female 40 to 48, free to travel, photo appreciated. Victoria Press, Box 842.

GENTLEMAN 29, NEEDS FInancial aid for debts. Hoping someone with means wants to help deserving person will grant interview. Please write James Victoria Press, Box 850.

COY BACHELOR 22, SEEKS ATtractive sincere female of about same age, for meaningful relationship. Enjoy dancing, outdoors and most sports. Victoria Press, Box 864.

WOMAN IN MID-FORTIES seeks man under 48 who enjoys Thomas Hardy, Vivaldi, Manet, also outdoor activities, hiking, gardening, children. Reply in detail. Victoria Press, Box 870.

MALE, 27, WITH 3-YEAR-OLD son, enjoys outdoors, camping, fishing, canoeing. Seeks female companionship. Victoria Press, Box 854.

MAN, LATE 30S, SINGLE PARent, would like to meet slim, attractive woman in early 30s, a non smoker and also a single parent. Victoria Press, Box 865.

ATTRACTIVE GENTLEMAN, 50s, wishes to meet refined lady, reply Victoria Press, Box 853. Snapshot would help.

FEEL LIKE YOU'RE GETTING lost in the crowd? Call NEED. We are here to listen to you. 386-6323.

MALE AND FEMALE SINGERS wanted for small mixed chorus practising Monday evenings. Phone 477-2827.

WIDOWER, AGE 55, WISHES TO meet Widow for outings and companionship. Victoria Press Box 860.

WHO CARES IF YOU ARE pregnant? Birthright does. Phone 384-1431.

40 BUSINESS PERSONALS

VICTORIA DINER'S SERVICES Discount dining for 2 people FOR ONLY $12.00 at large selection of good restaurants plus McPherson theatre seat and free cabaret admissions. Valid for full year. Phone 592-7680 or 382-1510 or mail check or money order for $12.00 per membership to: Victoria Diner's Services, 2389 Tod Rd., Victoria, B.C., V8R2M8.

CANA TRIM
The Great Canadian Weight Plan. A meal replacement and weight reduction plan. Lose weight safely and healthy without being irritable or having flabby skin. For more information and demonstration without obligation, phone 386-0472. Also free delivery.

HAIRCUTTING NO CHARGE
Ginger Group requires models for licenced hairdresser learning advanced haircutting. Call 382-7235.

MEGAVITAMINS
Available at
ESQUIMALT WESTERN DRUG MART
1152 Esquimalt 388-6451

WHEEL CHAIRS
Walkers, commodes, etc. for sale or rent.
AARONSON'S PHARMACY
1089 Fort 388-5181

TAROT CARD READINGS BY Mr. Sun, will also do lectures on any aspect of magick. Reasonable rates for both. 385-2848 (credits: major Universities, TV, radio, etc.)

GOING THROUGH DIVORCE? Been Divorced? ... Or Contemplating Marriage? Call.... 477-5769
It could save your marriage.

GOING THROUGH DIVORCE? ARE YOU DIVORCED? Call.... 477-5769
IT COULD SAVE YOUR MARRIAGE

UNSIGHTLY NAILS
1979 can be different. Beautiful sculptured nails by experienced technician, 595-2273 between 3-8 PM.

EXPERT TYPIST AVAILABLE parttime in your office. Experienced with technical typing. Manuscripts and general office routine. 383-6203.

EARN MONEY AT HOME
Learn of the art of sculptured Perma-nails, training course available. We also need housewives as models. 384-6928.

HYPNOSIS THERAPY
For weight, tension, smoking
Phone 382-4092, a.m.

GET AWAY FROM IT ALL, TRY a waterbed. Oxford Castle Inn, 133 Gorge Rd East. For reservations, phone 388-6431.

BUSINESS AND PERSONAL cards imprinted in brilliant gold, silver and metallic colors. Call for free samples, 383-3719.

MODELS REQUIRED FOR cutting and styling, long or short hair. Image Hair Studio, 388-4314.

TROUBLED BY SOMEONE'S drinking. The Al-Anon Family Groups can help you. 382-0744 or P.O. Box 654, Victoria, V8W 2P3.

NEED SOMEONE TO CONFIdent, intelligent and trustworthy to buy, sell and/or travel for you? 656-4917.

MRS. PAYN-JONES, TRANCE medium, questions answered. 386-3603

CONVERSATIONS UNLIMITED Confidential appointment. 479-0097.

LONELY? WRITE EMILY Quest Friendship Bureau, P.O. Box 5220.

MISSING IMPORTANT PHONE calls? Telephone answering service. 382-1814.

DIVORCE EVIDENCE OBtained by Professional Investigators. Phone 479-0413.

CHINESE PHALANGE READings. Present, Past, Future, Vancouver 437-5816.

SCULPTURED PERMA-NAILS, $22.50 per set, training available also. 384-6928.

DANDRUFF PROBLEMS? Vida Sheen treatment. Nels Todd, 383-2615.

CARD READING IN DEPTH
652-1765

42 EDUCATION

HOSTESS COURSE OVER A cup of tea. Learn in my house (Broadmead area). Hors d'oeuvres, cake decorating, decorative fruit platters, flower arrangements, cocktails, party foods. 15 hours, $25. Starting January 25th. 658-8739.

WARREN STUDIO
Art classes-oil painting, decoupage. Qualified instruction. 479-0054.

SPINNING AND DYEING
Next class January 22nd. To register, 384-8843.
THE GOLDEN HAND
537 Johnson St.

TUTORING— PROFESSIONAL help by experienced teacher. French, math, new and old methods. 598-2331.

ART CLASSES, RECOMMENCing for children and adults. The Studio of T. Andriessen Booth. 598-1358.

MATHEMATICS-PRIVATE TUtoring by qualified experienced teacher for school and university. 477-7024.

DRAWING PAINTING WORKshop, instructor Milton Harley, Emily Carr Art Centre, 382-4922

NEED PRIVATE TUTORING of German? Call 477-1559.

43 DANCING

GUEST-A-RAMA
Touch dancing is here to stay. Get involved, it's fun and easy, at Arthur Murray School of Dancing. The most popular dances across North America and in the world to date. Such as Disco, Latin Hustle, Tango Hustle, Aerial Hustle, Nightclub Slow and much, much more. For more information call Mr. Pierre at 385-1476.

LESSONS FOR SALE REduced price. Disco, Ballroom, Parties, etc. included. Victoria Press Box 880.

THE BALLET SCHOOL, AGES 4-12, adult beginners. North Douglas, corner Boleskine and Tennyson. 385-6376.

60 FUEL

Stay Warm With Us
Caught up on orders. Quality alder firewood. Full cord with free cedar kindling $60. ½ cord $35. Split and Delivered. Prompt Service. 478-1585.

ALDER, APPROX ½ CORD, split and delivered. $30. Unsplit, $25. $5 delivery charge in town. 478-4592.

SUPPORT MINOR LACROSSE, fir wood, split and delivered, heaped ¾ ton truck. 658-8384, 652-3448.

BEAVER FUELS
Full cord Alder, 1 year seasoned, $65, 4 months seasoned, $60. Presto Logs 120, $24; 240, $43; 480, $83. Delivered not stacked. 479-4325.

SEASONED FIREWOOD, ¾ ton pickup load, delivered, $40; pick up yourself, $27.50; trunk load, $7.50. Phone 382-3686.

FIREWOOD. BULGING ¾ TON pickup load, $40 split and delivered. 382-0935, 388-7761, or 386

70 MUSICAL INSTRUMENTS

FOR SALE BOOSEY AND Hawkes flute. Good condition $100. 592-7086.

TEAC A-3340S REEL-TO-REEL 4 track tape deck, low hours, excellent condition. $1600. 478-8444.

ARTLEY FLUTE, GOOD CONdition, $85; Buiffmore clarinet, $60; 382-3765 after 6.

COMPLETE SET OF LUDWIG drums with Zildjian cimbals, $700. 474-1445.

FIVE PIECE CORONET DRUM set with cymbals and highhats, excellent condition, $425. 479-7755.

5 PIECE RAVEN DRUM SET, Tama hardware and cymbols, offers. 477-4961.

HAMMOND ORGAN AND bench, 1 year old, like new, $1200. 595-0787, 595-0990.

FOR SALE 120 BASS ACCORdian, excellent condition. 652-3421.

YAMAHA TRUMPET, EXCELlent condition, $120. Phone 743-5382.

LIGHTING SYSTEM FOR Bands for sale, $1350, evenings 385-0717

SELMER TENOR SAX, RECently overhauled, excellent shape. $600. 384-7961 after 5 pm.

FOR SALE HEINTZMAN PIANO in excellent condition (walnut finish). After 5:30, 382-5371.

DOUBLE SET OF CAMCO drums, complete, $800, 384-3188.

YAMAHA COMBO ORGAN. Castle Music Store. 477-7625.

BECHSTEIN
6' grand. 595-5303.

MUST SELL 200 WATT BASS system, offers. 383-6986.

FRENCH HORN, $250. 477-4669

HAMMOND SPINNET L100, $1050. 383-0375

GIBSON L6S WITH HARD CASE, $600 o.b.o. 746-7598, 5-6 pm.

ACOUSTIC 370 AMP, YAMAKI 12 string guitar, 384-2347.

71 MUSIC TEACHERS

LESSONS and SERVICE
MOST INSTRUMENTS
BERNIE PORTER Music
725 CALEDONIA 382-9542

CASTLE MUSIC LTD.
$5 per lesson — professionally taught guitar, drum, piano and more.
IN CEDAR HILL MALL
477-7625

MUSIC READINESS FOR young children and preschoolers. Prepare your children now for lessons in the fall. 40 minute class; $3 with Colleen Carbol Phone 479-0583-9 to 9:30 am. or leave message 384-4623.

PRE-SCHOOLERS FUN MUSIC classes. Enjoy learning the basics of music as well as musical appreciation, with experienced piano and theory teacher. 477-4935.

INTERMEDIATE AND ADvance lessons in classical and flamenco guitar. Also inexpensive group lessons for beginners. 479-6115.

LEARN TO PLAY POPULAR piano with chords and rythmn, all sing along songs, country western, Latin American, and even Hymns. 479-8780

EXPERIENCED TEACHERS for guitar and bass, electric and acoustic. All styles. $8 per hour. 382-0877.

EXPERIENCED SINGING teacher, University area. Phone Mrs. Doreen Thompson, 477-0915.

PROFESSIONAL PIANO INstruction in your home, Toronto Conservatory Grades I-X. 592-4738.

BLUE GRASS, BLUES, FOLK, Jazz, rag time, rock. Guitar lessons-beginner to advance. 598-6325.

POPULAR PIANO, ORGAN, ACcordion and guitar lessons. 652-2392 or 479-0297.

77 MOTORCYCLES

1978 NC50, REGULAR $399, NOW only $349. Save $50.
New 1978 CT90, regular $849, now only $699. Save $150.
New 1978 XL75, regular $739, now only $619. Save $120.
New Z50 Mini, regular $529, now only $449. Save $80.
New XL175, regular $1299, now only $1039. Save $260.
Used 1978 XL175, only 1,000 km since new, a bargain at $859.
Used 1978 CB125, only 3000 km since new, a real steal at $659.
1972 Used Z50 Mini, rebuilt, a great price at $249.
Harbour's End Marina
Box 188, Ganges. Phone 112-537-2932, 653-4402 D-02023A
Open Mon-Fri, 8-5.

HONDA FOR '79
Most models here now. Still a few 78's left at bargain prices.
MULLINS MARINE
925 Yates St. D-00365A
382-1928 382-4515

'79 YAMAHA
Most models now in stock. Still a few 78's left at bargain prices.
MULLINS MARINE
925 Yates St. D-00365A
382-1928 382-4515

USED BIKES ! !
Island's Largest Selection
See Us Now At
MULLINS MARINE
925 Yates St. D-00365A
382-1928 382-4515

POWERTOWN M.C.
Service to all Makes. Hi-Performance parts. 384-1249. D199169A. 614 Grenville.

VICTORIA HONDA
Harley-Davidson
2851 Douglas 386-8364
DL01953A

MOPEDS-18
Models. Test ride. Island Motor. 385-3515. 602 Esquimalt. D1920A.

'71 750 HONDA, VERY CLEAN, excellent running order, $1500. Call 474-1859 early morning or late evening.

78 YAMAHA 650, ONLY 1700 kilometers, new condition, extras, $2000 or best offer. 1155 Pandora Ave. anytime.

'76 YAMAHA ENDURO 175. Only 3100 original miles. $550. Universal Trading, 584 Johnson. 383-9512.

1978 SUZUKI GS 550, SMOOTH, reliable, very low mileage, crash guards, $2395. Phone 384-7764 evenings from 6-8.

1975 750 HONDA, NEW DUNLOP K91 tires, new paint, excellent mechanical condition. Must be seen. 652-1201.

77 MOTORCYCLES

75 SPORTSTER XLCH, EXCELlent condition, must sell, best offer over $2500 by Fri takes, 479-8092.

HARLEY DAVIDSON
See us for special deals on 1979 models at
BROOKLANDS MOTORCYCLES
937 Fort DL 1271 383-5926

KAWASAKI
KZ1000
Some still available at
$3399
FREDERICK MOTORS LTD.
616 Queens 383-0823
DL-00843A

1978 HARLEY DAVIDSON Sportster, dual front disc brakes, stock, $4,000. 388-5375

1977 KAWASAKI 100, WITH buddy seat, 1100 miles, excellent condition. $500. Phone 478-8118.

76 HONDA XL125, LOW MILEage, good condition. $500 or closest offer. 479-6328.

S973 HARLEY FXE, COMPLETELY customized, must sell, $4000 firm, 385-3528.

78 YAMAHA 650 SPECIAL, brand new, only 3000 km, $2200. 477-8424 after 5.

1970 SUZUKI X6-250, TESTED, runs great. $500. 478-6060 or 386-6700.

GS-750 SPARES, RICKMAN ¾ white fairing (new), carbs, pipes, etc. 592-1030.

MUST SELL 77 YZ400, NEVER raced, just rebuilt. Call 383-3969 Mark.

1978 SUZUKI GS750, FULLY equipped, low mileage, 382-4440 evenings.

75 NORTON 850 MARK III, offers. 592-6657.

WANTED: HONDA XL350. Good shape. 386-6431

71 HONDA CB 100, 6,000 MILES, tested till Jan 1980. $375. 656-3657.

1971, 750 HONDA, EXCELLENT condition, $1200. 642-4889

78 BICYCLES

MANS PEUGEOT 10 SPEED, $80, 23" frame; CCM 3 speed highrise, $70; 20" sidewalk convertible, $50; 20" Girls highrise, $50. All overhauled completely. 971 Sluggett Rd., Brentwood. 652-1774.

NEW AND USED BICYCLES
Professional bicycle repairs. Very reasonable rates.
RENO BIKES
2519 Gov't St. 384-5514

OR SALE, MONTESSA 50CC dirt bike, good condition, cheap at $150. Phone after 12 noon, 478-3926.

20" GIRL'S MUSTANG $45, 26" CCM lady's $65, immaculate, 479-7586.

BOY'S RED 3-SPEED, NEW Banana seat, top shape. $50. 595-8674.

ONE BOYS BROWN BICYCLE also one 10-speed frame, offers, 595-7467.

BOY'S TEN-SPEED, NEW CONdition, $70. 382-9620.

MAN'S AND LADY'S 5 SPEED Raleigh, good condition. 384-1350.

80 BOATS and MARINE

NEW
CAMPION
Package Deals

16' SEVERN
—camper top
—55 Johnson elec.
—1200 Roadrunner
—safety package
—List $6688
PACKAGE $5850

17'6" ALERT
—camper top
—70 hp Johnson elec.
—1550 Roadrunner
—safety package
—List $7741
PACKAGE $6850

19' SOUNDER Hardtop
—camper back
—cuddy cabin
—2 berths, head
—115 E-vinrude elec.
—built-in fuel tank
—2800 Roadrunner
—safety package
—List $13,383
PACKAGE $11,900

OVER 70
New and Used Boats in Stock Featuring New
CAMPIONS
and
DOUBLE EAGLES
"Open to Offers"
on all trade-ins in stock
bob whyte marine ltd.
SALES AND SERVICE
Corner Harbour and Resthaven
656-7286 SIDNEY
OPEN EVERY DAY
8:30 A.M. 'TIL 5:30 P.M.

THUNDERBIRD YACHT SALES
WESTPORT MARINA
Next to Swartz Bay Ferry
2075 Tyron Road, Sidney, B.C.
MAKE YOUR NEW YEAR'S WISH COME TRUE
A MILLION DOLLAR INVENTORY FOR YOUR SELECTION

79-2850 Bounty Twin	$44,900
78-28' Carver Twin	$44,900
78-31' Cruise-A-Home	$43,900
78-22' Sangster Blk-hd.	$14,500
78-20' Sangster Blk-hd.	$12,995
78-22' Ranger-Sail	$11,900

Orders taken on '79 305s & 25' Buccaneers

EXPERIENCED BOATS

45' Gulf Commander	$175,000
40' Cruise-A-Home	$U.S. 45,000
31' Cruise-A-Home Twin	$35,000
32' Classic Chris Craft	$23,900
32' Grenfell C/B Twin	$43,900
30' Pacemaker Cab-Cr tw	$21,900
30' Cab-Cruiser Diesel	$ 8,500
28' Luhrs C/B Twin	$31,900
28' Tolly c/b twin	$29,900
27' 7 Chris Connie	$15,500
27' Trojan '75 Chry. FWC	$23,500
27' Richardson Diesel	$ 8,900
26' Chris '56	$ 8,500
26' Telstar C/B FWC	$18,900
2550-'77 Sun Bridge	$17,900
2450-'75 Saratoga offshore	$11,500
24' Revel Craft Inboard	$ 9,700
24' Winner C/B 188	$11,900
24' Reinell C/B 188	$11,900
24' Reinell '76 Low hrs.	$13,900
23' Grenfell & cvl. Grey	$ 3,900
24' Bellboy HT 165 I.O.	$ 7,500
22' Fibreform C/B 188	$11,900
15' Sangster 50 HP/Tir	$ 1,850

SAIL BOATS

37' Steel Liveaboard	$55,500
35' Spencer '75 Loaded	$53,900
29' Tillicum Cutter	$12,900
26' Reinell OB	$11,900
17' McGregor and trl.	$ 3,495

Call John Neufeld
DAY 656-5832 Eve. 656-3817

80 BOATS and MARINE

DJ YACHTS
PRICE REDUCTION!

SAIL:
26' 1972 RAWSON, Johnson O/B, main, lib, 150% Genoa, mainsail cover. Sleeps 4, good clean family starter boat. Was $10,000. Now only $8,750. Located Oak Bay Marina.

POWER:
14' FG RUNABOUT on Trl. 25 hp Viking, canvas top. Located Bosun's. Asking $990.

15' CLASSIC vacht tender and trl. Air cooled 8 hp Wisconsin. A character boat for only $1,495. Located Bosuns.

24' 1975 Com. Br. Sangster. Merc 255, low hrs, sleeps 5, enclosed head, good family weekender. Priced to sell at $14,495. Located Oak Bay.

24' 1976 BELLBOY Express. Merc 233, A quality vessel loaded with extras. Reduced $2,000 to only $17,795. Must be seen. Located Oak Bay.

24' 1973 REINELL Sedan. Merc 188, sleeps 3, new carpet, curtains, pressure water, C.B., sounder, grid, ladder, anchor, sportvak and more. Asking $10,895. Located Bosun's.

For information on these and other quality listings please call Joyce Ormild and Don White Bosun's Marina 656-5558. Randy Boyle Oak Bay Marina 598-3366.

VAN ISLE MARINA

38' MARINER Comd. bridge cruiser ideally set up as a liveaboard. "A bank repossession" that must be sold
OFFERS

28' LYNWOOD F/G express cruiser features incl. G.M. diesel eng. 10'6" beam, new diesel furnace listed $27,900.

24' BELL BUOY express (1977) an above average pre-season buy at $16,500.

SAIL

25' DANISH TUMLEREN, a traditional sloop in excellent condition has I/B engine, etc. $12,500

30' MOTOR SAILER cedar on oak construction featuring 2 station steering, auto. pilot, etc. $24,500.

47' LUNENBERG KETCH very extensive inventory, this immaculate vessel has been professionally maintained and is in Bristol condition throughout $78,500

For these and many other fine listings, please contact JOHN ALLEN at
VAN ISLE MARINA CO. LTD.
Tsehum Harbour Box 2130
656-1138 Sidney, B.C.

FIBREGLASS
24 FOOTERS

SKAGIT—shaftdrive	$12,500
1974 REINELL	$11,000
1976 BELL BOY	$17,500

OLDIES BUT GOODIES

32' PETERSON	$14,900
32' MATSUMOTO	$14,900

A COUPLE OF CREAM PUFFS

36' SHEPHARD	$39,500
38' CHRIS CONNIE	$89,000

SAIL POWER

26' GRAMPION	$14,900
26' T BIRD, all glass	$13,900
38' ATKINS ketch	$65,000

GEDAR GROVE MARINA
"Located on the Highway just before Swartz Bay
656-2580
The Home for TOLLYCRAFT in VICTORIA

gp
"It's The Service That Sets Us Apart"
BAYLINER
HOURSTON GLASSCRAFT
MIRROCRAFT
JOHNSON OUTBOARD
VOLVO — OMC
STERNDRIVES — TRAILERS
ACCESSORIES
AT
GIBSON
Powercraft Centre Ltd.
2520 Gov't St. (near Bay)
382-8291

Mercury Marine
YOUR 1-STOP MARINE CENTRE
800 Cloverdale
385-1457

PELAGIC
PACIFIC INDUSTRIES (1974) LTD.
a COMPLETE stock of
FIBERGLASS AND EPOXY MATERIALS
Z SPAR
MARINE PAINTS
428 E. Burnside
VICTORIA
386-1811 386-7814

STILL
a few 1978 BOATS and MOTORS left at SUBSTANTIAL SAVINGS over '79 prices at
MULLINS MARINE
925 Yates St. 382-4515

80 BOATS and MARINE

NEW 1978 7.5 HP HONDA O/B, regular $799, now only $679.
New 1978 9.9 hp Johnson O/B, regular $944, now only $744.
Used 1974 40 hp Johnson, new powerhead, longshaft, $699.
Used 1968 40 hp Johnson, electric start, exc. cond., c/w electric harness, $400.
Used 1973 9.5 Evinrude, a real good auxiliary, $325.
Used 1961 35 hp Johnson, very good running order, $225.
Used 1971 50 hp Johnson, electric, shortshaft, c/w electric controls, an excellent buy at $649.
Two new 10' fiberglass dinghies, clinker design, c/w oarlocks, regular $499, now $399.
Our new stock of 1979 Johnson outboard motors are now available at the best prices anywhere.
Harbour's End Marina
Box 188, Ganges, 112-573-2932, 653-4402. D-02023A. Open Mon-Fri, 8-5.

OAK BAY MARINE
Sales and Service
INFLATABLE BOAT CENTRE
New and Used ZODIAC—AVON METZLER—SEVEYLOR
New and Used OUTBOARDS 2 HP and up
Used Outboard Parts
1327 Beach Dr. 598-3393

FOAM—IT
Professional Applicators of Spray on, rigid urethane foam insullation.
Insullates and waterproofs, fish and ice holding tanks, boat hulls, makes rowboats and canoes quiet and unsinkable
For FREE Estimates
CALL 748-1653
Mobile Units serving Vancouver Island and Gulf Islands.

36' FIBERGLASS EXPRESS Cruiser, 200 horsepower diesel, 300 hours, cruises 12 knots, maximum 14, flying bridge with full controls, teak interior, 5 berths, full galley and bathroom facilities, hot and cold pressured fresh water, Espar hot air furnace, radio phone, constavolt, electric windless, depth finder, hydraulic steering, fiberglass dinghy, 20 horsepower Mercury auxiliary, swimgrid, exterior teak trim and guard rails, many more extras. Spacious low open cockpit, ideal for fishing. $52,900. 384-4960.

HARBOUR MACHINE LTD.
CHRYSLER—VOLVO
Marine gas and diesel engines
Complete Propeller and Shaft repairs
One day service when necessary
Custom Machine and Welding work
31 Erie Street 383-6555

WE ARE DINGHY SPECIALISTS
And carry the largest selection in stock in B.C. Davidson, Livingston, Galleon, Haida, Hawthorne, Sportvak and many others. Cartoppers, too.
ALL BAY MARINA
2238 Harbour Rd. Sidney
(Open 6 days 8:30-5:30 Closed Mondays)

NEW LISTING
40' Monk cruiser $46,500
NATIONAL
2060 White Birch Road
Sidney, B.C.
V8L 2R1. Tel (604) 656-3966
AND ALSO AT
False Creek, Vancouver

1978 SILVERLINE, 15'8", WITH 40 hp Mercury outboard and controls, EZ-Loader trailer, used approximately 25 hours. Equipped with four life preservers, handbailing pump, two paddles, fire extinguisher, two large-size Peetz downriggers, two Peetz salmon-fishing rods and reels, net, tackle box and extra 5-gallon gas tank. New price $5100, asking $4500 or best offer. 384-5320.

1977 COMMAND BRIDGE REINell B267, 255 F-WC Volvo, head, shower, pressure hot water, refrigerator, beautiful galley, sleeps 5. Fully equipped- swim grid, dinghy, sounder, compasses, VHF, stereo, etc. Probably the best 26' cruising boat on the market. $22,000 ($8,000 below replacement value). Gerry or Don 388-7371 weekdays.

CANOE COVE
Yacht Sales
Open 7 Days a Week
656-5711 659-3918
Evenings, 652-4386

Allstate
MARINE INSURANCE
Excellent Rates.
Low deductibles.
HENDERSON REALTY 385-9741

Tollycraft
LUXURY OFFSHORE CRUISERS
CEDAR GROVE MARINA
656-2580

RADIOS—SOUNDERS—RADAR VHF — Single Sideband — CB radio — Flasher depth sounders — Radar — Chart recording sounders — Sales — Service — Installation.
Ball and Shemilt Electronics Ltd.
1 West Brunside Rd. 386-9414

21' CAMPION COMMAND Bridge, 200/280 Volvo, sounder, CB, trim tabs, etc. Low hours. Moorage and insurance paid to June 1979. Must sell by January 15th, 1979. Any reasonable offer considered. 388-6602. 477-0544 after 7 and weekends.

FUNKY LIVEABOARD. YOUR chance to live on the water — share the excitement of the harbour. Converted fishboat with classic Easthope engine, oil heat, galley, etc. $3,995 asking. On display at Victoria Boat Mart, 453 Head St. 383-3324.

SEA CHEST
Marine Hardware
SS fastenings, Peter Storm boat heaters, wood stoves, teak accessories, 9732 First St, Sidney. 656-2421.

27' LAPSTRAKE CRUISER, custom built, Garden design, 9 years, excellent craftsmanship, well maintained. Very seaworthy, inboard/outboard, V8 power, fully equipped plus dinghy. $10,500. 386-3808.

Chrysler—Seagull
OUTBOARDS
Sales — Parts — Service
KEN PRASING EQUIPMENT
478-9313 934 Goldstream

110' DIESEL CHARTER MOTOR yatch with firmly establish $100,000 PA of contracts, 6/110 GM diesel, full electronics, ready to go. Ideal mother ship for herring. $150,000. Call 734-3784.

17' DAVIDSON CHUGGER, DIEsel inboard with many extras. New 1977, v. lo hours. Save over $3000 from new at $9700. On display Victoria Boat Mart, 453 Head St. 383-3324.

28' FIBERFORM LONG CABIN Command bridge. Twin 188 Mercs, boathouse kept. Asking $24,900 or best offer. View by appointment, Victoria Boat Mart, 453 Head St. 383-3324.

ACME BOATYARD
Haulouts, storage, repairs. Located at Van Isle Marina. 656-4731, 656-6551.

YANMAR
Need a yanmar? Marine or industrial diesel, for information call 652-4533.

80 BOATS and MARINE

Ray Mason's
ISLAND MARINE
COMMERCIAL VESSEL BROKERS
C.F.V. SALES FOR VICTORIA
479-8822
652-4481

24' BELL BOY
225 Mercruiser/233 leg, FWC, sounder, C.B., trim tabs. Exceptionally clean boat. $17,500.
CEDAR GROVE MARINA
656-2580

USED OUTBOARDS
Great selection from 2 h.p. to 100 h.p.
GIBSON POWERCRAFT
382-8291

35' WOODEN EX-GILL NETTER troller with C License, Ford gas 300 cubic inch, radar, recorder, etc. Asking $25,000. 721-3046 after 5 pm.

41' TROLLER, 10 TON A LIsence, new Mark IV pilot, aluminum mast and poles, F&G hatch refrigerated, all gear included. 479-7947.

PETFORD BROTHERS CUSstom finishing, specialists in marine and home wordwork. Free estimates. Brian 479-6103, Don 652-1317.

26'8" CAMPION BOAT, 300 hours, 9'8" beam, stand up head, oven, many extras, value approx. $21,000 will trade for 20-22' mini home. 656-4310 evenings.

26' CHRISCRAFT CAVALIER. Overhauled 327 Chev, new bottom paint, and zinc blocks, All in excellent condition. Moorage available. $11,800. 652-1344

"BOJANGLE II" — 36'11", 1972, diesel power, combination troller, aluminum poles. $77,000. Squire Boat Brokerage, 304-45 Bastion Sq. 384-3363.

21' REINELL EXPRESS, 230 Mercruiser, full camper back, bulkhead, swim grid, trim tabs, CB, sounder, galley, head, anchor pack, stereo, as new, 479-7292.

COMING SOON, 28' K&C 1976 sedan/bridge. Twin Merc 165s F.W.C. very clean and loaded. Priced to sell at $24,900. Victoria Boat Mart, 453 Head St. 383-3324.

EXPERT
Marine repairs. Gas, diesel. Days 652-4533, evenings 652-3803.

73 22½' FIBERFORM, 165 Merc, trailer and dinghy, fully equipped, best offer to $8900, phone 748-0996.

36' TROLLER, A LICENCE Madelon, Diesel, excellent sea boat. $85,000. O.B.O. Phone 886-8087.

FOR SALE: 35X12 FT. FLOATing home. Located Nanaimo. Price, $12,000. For details phone. 112-757-9375.

17' WOODEN CABIN CRUISER, re-built 40 hp Merc, electric start, many extras. Excellent shape, $2000. 652-3753

74 24' SEARAY, BOATHOUSE kept since new, all options, excellent shape, small trades considered. 384-7587.

OUTBOARDS. REPAIRS AND rebuilding, all makes and models, $12 per hour. Phone Jim 479-1976 or Cal 478-5409.

NEW 7'9" PLYWOOD PRAM dinghy, fitted oar locks, $150. 971 Sluggett Rd., Brentwood. 652-1774.

29' CABIN CRUISER, FULL galley, stand up head, appraised replacement value $22,000. Sacrifice at $11,900. 478-1509

HONDA 1500-WATT PORTABLE generator, few hours, excellent condition, offers on $500. 652-5549.

TWO-MONTH-OLD AFT CAMPer canvas and poles for 1964 38' Chriscraft Constellation; one marine head, offers. 652-5549.

SUITABLE FOR USE ON BOAT, Sears compact stacking washer and dryer, like new, only used 3 months, $650 new, offers. 652-5549.

HAVE HERRING SEINE LIcence, would like to rent Seine boat for season. Minimum 55 tons. 479-7555.

SLIGHTLY USED DE400 NORcold 12 volt and 110 volt refrigerator, $445. LOGANS RV SERVICE, 384-0213.

41'9" WEST COAST TROLLER, diesel power, 6-ton hold, completely equipped. $135,000. Squire Boat Brokerage. 384-3363.

12' INFLATABLE BOAT, FOLDing wooden floor, 7½ outboard, oars and pump. $450 obo, 749-6276.

HERRING LICENCE NEEDED. We have punt, gear, troller. Will negotiate. 478-2896, 478-3461, 474-1670.

FOR SALE BY OWNER, F/V "Pacific Wind", fully equipped 41' freezer/troller, built 1977, 10 ton "A" lic. 478-1902.

17' GLASTRON, 115 HP MERcury outboard, 5 hp Johnson, sleeper seats, stand-up canopy, 388-7437.

76 14½' K AND C, FULL CANvas, 40 HP Johnson, Roadrunner trailer. Asking $2850. 383-4973.

PLEASURE BOATING
COMMERCIAL FISHING
SPORTS FISHING
Supplies at
McQUADES MARINE SUPPLY
Yates at Wharf

7 TON A LICENSE, $7,000 PER ton - total $49,000. 721-3046 after 5 pm.

TROLLER, SOLANDER ISLE, 11.4-ton A Licence, fully-equipped. 658-5469.

WANTED WEST COAST troller 38-44'. Have 35' troller for possible trade. 382-6711.

TUG BOAT
"Moe II", 28'6", wood, winch, 6110 diesal, 388-9181

22' SPENCER, CABIN, 10. ALL extras, moorage till March. 479-5575.

OUTBOARD MOTOR, 1974 Chrysler 6 horse, like new. 598-6107.

HERRING TENDER VESSEL (50'), and owner for rent. 285-3110.

THORANS ALUMINUM CARtop boat, 9.5 Johnson motor, $800 or best offer. 385-5035.

1977 4 HORSEPOWER JOHNson, $275. 1972 18 h.p. Evinrude electric, $250. 592-0149.

1977 MARK II SAN JUAN 24, well equipped and a good buy at $12,900. Call collect 629-3543.

16' RUNABOUT, FIBERGLASS over wood, Volvo Penta inboard outboard, trailer. $1000. 656-1965.

12' KLAMATH ALUMINUM boat, power or sale, with trailer, 656-5395

14' 4" HOURSTON GLASscraft, 40 hp Johnson electric, trailer, $1,900. 384-0886.

1977 20 HORSE EVINRUDE, EXcellent condition, $550, 478-8782 after5.

16' FAMILY RUNABOUT, choice of motors. Very seaworthy. 477-2805.

16' GLASPLY WITH 80 HP, INboard/outboard, E-Z load trailer, excellent condition, 382-3093.

24' SALVAGEABLE WOOD boat, $1500. 652-1915.

8'X 52" FIBREGLASS DINGHY, $180. 652-1344

WANTED 4 OR 5 TON A LIcence. 339-4264.

11' FIBERGLASS OVER PLYwood boat, $75. 383-0043.

6 TON A LICENCE, $7000 PER ton. 112-934-6610

WANTED: 23' HOURSTON Glasscraft. 658-8887

'76 MERCURY 7.5 HORSE power, $450. 478-0766.

28'X10' C LICENCE EX-GILLnetter. 642-3786. $11,500.

80 BOATS and MARINE

Gypsy Yacht Sales
"BRITISH COLUMBIA'S EXCLUSIVE DEALERS FOR COLUMBIA YACHTS"
SAIL
Weekend Specials

CAL 25
Pop-top, sleeps 4, enclosed head, sounder, knotmeter, main, 2 headsails, spinnaker, dinghy, boomtent, Evinrude 9.9 elec. start. Was $10,900 but reduced for fast sale to only $9,900. On display

PEARSON
TRITON 29
Alberg full keel F-Glass. Everything new including upholstery, mainsail, 180% genoa, winches and more, really equipped, these boats have a proven offshore record. Price reduced from $23,500 to only $19,900

BOSTON WHALER 13
SPORT. Wheel steering, controls. Without engine only $995

MANY MORE SAIL AND POWER ON DISPLAY
2270 HARBOUR ROAD
SIDNEY 656-5591

SMALL SAIL

CAL 20, well equipped but faded	$5,200
LEISURE 18', bilge keel, 2 sets sails, new power	$5,000
CATALINA 22' 1977, as new	$7,995
30' GLASPLY sloop, OB power	$9,900

1 ONLY
New 1975 Tanzer 7.5 metre (24½'). Deluxe model, main and jib, lifelines, pulpits, large galley, dinette, 4 berths, private head, new 6 hp Johnson. Sail away, $15,300. (Save $600 over '79 price).
BOB WHYTE MARINE 656-7286

ERICSON YACHTS
Anglers' Anchorage Marina
933 Marchant, Brentwood Bay
652-3531

CAL 20 - A BEST BUY
Clean, well equipped, 5 sails, 6 hp outboard, moorage paid until April. Call 477-8025 after 6 week days, anytime weekends. $5,450 or offers.

VICTORIA HONDA
OUTBOARDS for the sailor
7½ hp and 9.9 hp in stock
2851 Douglas 386-8364

1975 CROWN 23 FOR SALE, many extras, for cruising or racing, rigged for solo. Call Kelly at 388-4671, $12,800.

26' TANZER, LOTS OF EXTRAS, moorage at Oak Bay. Sailing lessons if needed. offers on $17,500, 388-6310.

BARNACLE YACHT CHARTER Book for summer, 24' San Juan, 26' Grampion. 382-6633.

BE WARM . . .
with a cast iron "Pot Beliy" wood burning heater
Only $69.95 at
SAILTREND
1157 Newport
592-2711

29' FIBERGLASS SLOOP, DIEsel powered, excellent condition, many extras, $21,500. 656-5089.

RAWSON 26 FIBREGLASS sloop, poptop, sacrifice to best offer. 656-7051.

35' ATKINS (1974), ALL WOOD teak decks, jointer work, Sabb diesel. 656-7060.

CAL 20, 1971, SPINNAKER, mint condition throughout. Asking $6295. 656-6376.

C AND C 25, BRISTOL CONDItion, loaded, 749-6497.

83 AIRCRAFT

CAVU AVIATION FLYING School, Nanaimo Airport, requires Class 2 and Class 3 flying instructors. 245-7978 or 758-5837.

92 SPORTING GOODS

INTERNATIONAL KNIVES
RIFLES — PISTOLS — SHOTGUNS
SPECIAL GUN PURCHASE PLAN
Let International Knives buy your firearms aquisition certificate — When you purchase any gun over the value of $100 (one hundred dollars). We will PAY for your F.A.C. (Good for 5 years) in CASH when the gun is picked up — trades accepted — offer good on outright purchase or INTEREST FREE Lay-a-way — offer expires Feb. 28, 1979 — Planning on buying a gun in 1979? — Don't miss out — prices are steadily increasing — Over 600 guns in stock to choose from — P.S. We are expanding — double the size — Double the service — watch for our special opening — 'We Have The Edge'
574 Yates St. 383-2421

Robinson's
50TH ANNIVERSARY CHECK OUR PRICES
RIFLES: Savage 30/30 pump $149. Rem 22/250 2x7 $399. Browning 7mm auto $295. Park/Hale 30/06 $239. Rem 270 pump $289. Enfield 1875 s577 $144. W/N Mod 88 243 3x $295. W/N 1886 45/70 $399. Marlin 35 Cal $199. Savage 284 4x $324. Browning 30/06 auto grade IV 2x7 $1350. SHOTGUNS: Browning 20G 3" auto $469. Mossberg 12G pump $129. W/N 12g auto $249. Stevens 12G DBLE. $149. Rem 12G auto $199. Marlin 12G O/U $199. W/N 12G Mod. 12 $289. Globe 20G DBLE $169. PISTOLS. Baby Browning 25 auto $119. Mauser H.S.C. 32 $169. Colt .45 auto $249.
Free 1 yr. lay-a-way plan
1307 Broad St. 385-3429.

RIMPAC DIVERS Ltd.
Special package prices for the holidays. Great values on both new and used equipment.
Next scuba diving course starts Jan. 15. Enroll now at the shop at 9818 5th St. Sidney or phone 656-6313.

PLAY MOR RECREATIONS LTD.
Billiard Tables, Shuffleboards
Cues and Accessories
!Special-Foosball-Special!
Games Room Lights
517 KELVIN 384-3332

FRANK WHITE'S SCUBA SHOP
832 Fisgard 385-4713
Next N.A.U.I. Scuba Courses starting January 22.

FOOSBALL TABLES
Green or blue playfields, $275-$445. Also several slightly damaged tables. Aco Enterprises Ltd. 384-8913 Monday-Friday 517 Esquimalt Rd.

92 SPORTING GOODS

KASTINGER SKI BOOTS, SIZE 7 and ski rack. Best offer. 478-6127

WANTED: LADIES WET SUIT, approximately 5'6", 135 pounds, plus accessories. 383-8220 evenings.

SKI EQUIPMENT FOR SALE, excellent condition, 592-7662.

MENS SIZE 9½ SKI BOOTS AND skis, matched, $150. 383-5760

POSEIDON REGULATOR, JUST rebuilt, $150. 478-4795.

YOUTH'S NEW JUDO SUIT, $15; boy's skates, size 5, $15. 595-8674.

ICE SKATES, LADIES 9, TOTS 7, men's 6½, 10. 479-9149.

93 CAMERAS, SUPPLIES and PHOTO FINISHING

bill's photo supply
DOWNTOWN at 1672 Douglas 383-7443
LANGFORD at 800 Goldstream 478-2712
2047 Oak Bay Ave. 592-3122

THIS WEEK
Featuring
Beat the price increase of Ilford photo materials. Shop now for the best price.

HONEYWELL TOP MODEL auto focus, timer, preview, etc. Lots of trays. Excellent condition. $300 new. Asking $95. Must sell. Collectors Perfex 35mm range finder and Minolta 16mm kit, best offer. Roloff Beny photo book on Canada. 479-0660.

city photo
1227 Gov't.
385-5633
24 HR. SLIDE PROCESSING

8X10 VIEW CAMERA COMplete with tripod, holders, reducing backs and darkroom accessories. $875. Bill's Photo Supply, 1672 Douglas, 383-7443.

16MM BEAULIEU AUTOMATIC with charger, case, battery and 200' magazine, no lens, $1250 firm. 478-7211.

ORDER YOUR CHRISTMAS reprints and enlargements now for friends. ISLAND COLOUR LABS. 384-2242.

NIKONOA II WITH 35 MM LENS, optical view finder and accessories. 652-4564 after 6 pm.

NIKKOR LENSES, 200MM F4 $260, 28mm F3.5 $250. 652-4375 or 382-5232.

BRAND NEW CONDITION Pentax ME-1.7 lens, rapid winder, carrying case, $400. 477-9946.

GRAFLEX ARC LIGHT 16MM sound projector, used privately $1000. 382-9542 or 595-1254.

DURST 609, 2¼ X 3¼ ENLARGer, no lens, $175. Call 384-3283.

HASSELBLAD SYSTEM, CALL after 6pm 592-6628

PENTAX KM LIKE NEW, offers, 384-9039

96 RANGES, STOVES and FURNACES

Microwave Ovens
FOR RENT
Month to Month
With option to purchase
Free in-home demonstration
or
RENT TO OWN
As low as $18.48 mo.
Homark Sales Ltd.
595-7111
Commercial leases also available

FOR SALE, 30" AVOCADO GE range, excellent condition, automatic oven timer, rotisserie, timed outlet, $125. 477-8971, 5-7 pm.

FOR SALE, USED ROYAL OIL range, good condition, phone 8 am to 4:30 pm, Mon to Fri, 388-7311. $175.

FAWCETT SPACE HEATER, oil range, propane stove. 656-1628.

UNDER FLOOR MOUNT OIL furnace, 82 M.B.T.U. good condition, $150, 652-2998 or 479-5901.

NEW FRANKLIN STOVE, Canadian made, doors, screen, grate, damper. 477-6896.

FOR SALE WHITE ADMIRAL stove, $50. Please phone between 9-3, 479-8293, Mrs. McGarry.

HAVE CHANGED TO ELECtric heat, large amount of furnace ductwork available, offers. 386-3923.

BRAND NEW (SEEFIRE) stove, very versatile use, $250. 384-4615 or eves, 477-6534.

WOOD BURNING STOVE, HERald, #28, 16x24x36". Evenings, 478-9904.

24" MCCLARY STOVE, AVOCAdo, used 1 yr. 656-4678.

97 FURNITURE

SCARCE ITEMS
Mahogany bedroom suite complete $964.00, Walnut semi-poster double bed $349.00 complete, "Gibbard" mahogany dresser $239.00, "Malcolm" mahogany dresser $239.00, Red Maple chest on chest $199.00, Chest with cedar lined drawers $139.00, Older style bedroom suite complete $349.00, Bunk bed complete $189.00, Single white and gold bed complete $149.00, Drop front desk $99.00 to $529.00, Secretaire desk $599.00, Electrolux Vac. $89.00, Large wardrobe $199.00, Hide-a-beds $149.00 to $249.00, drop arm love seat $159.00, Studio couch $99.00, Duncan phyfe coffee table $149.00, Drum table $129.00, Corner china cabinet $339.00, Duncan phyfe drop leaf table and 6 chairs $549.00, Round rock maple table and 4 chairs $439.00, Use your Chargex or Master Charge.
Pandora Furniture
1050 Pandora 383-6319

MATTRESSES
LATEX RUBBER — Mattresses automatically adjust to variations in weight giving even support the full length of the spine. Latex is comfortable, cool, and non-allergenic.
"Q"-FOAM — is highly resilient foam that comes in a variety of density, which enables us to manufacture a mattress to the specifications recommended by many doctors.
We manufacture mattresses in odd shapes and sizes, with

C-4

99 GROCERIES, MEAT and PRODUCE

North Douglas Delicatessen

New Zealand Edam	1.69 lb.
Canadian Mozzarella	1.69 lb.
Cheddar white or colored	1.79 lb.
Cooked Imported Ham	2.29 lb.
Salami & Hot Pepperoni	1.59 lb.

Game & Seafood Specials

Open Tue.-Sun. Closed Monday

3891 Douglas 479-1827

WILLIAMS

QUALITY MEATS 795 FORT ST. 384-0525 — 384-0526

GRADE "A" FREEZER BEEF
Sides $1.49 Hinds $1.69
Full Baron $1.69
Cut—Wrapped—Frozen
Price per pound increases due to trim, etc.

CHOICE TENDER LOCAL MUTton direct from the farm, government inspected, cut to your specifications, also young local lamb. 652-2803.

FRESHLY PRESSED APPLE juice available year round. $3.50 Imp. gal. Add 75¢ for bottle if needed. Bezzola's, Cobble Hill.

100 MISCELLANEOUS FOR SALE

Microwave Ovens FOR RENT

Month to Month
With option to purchase
Free in-home demonstration
or
RENT TO OWN
As low as $18.48 mo.
Homark Sales Ltd.
595-7111
Commercial leases also available

MID-BAND TV Converters

FREE IN-HOME DEMONSTRATION

Homark Sales Ltd.
595-7111

CLOSING OUT SALE. TRAILER parts and accessories, fixtures, equipment, travel and utility trailers, boats and outboard motors, spare tire carriers, water tanks, RV antifreeze, $3.60 gallon, camper top boat loader, awnings, transmission coolers, Coleman forced air furnace 12 volt 17,600 BTU, 8x8x12 walk in portable cooler, two 825x20 10 ply tires, like new on Ford rims, $125. Large discount. Zodiac RV Sales and Service, 1080 Goldstream Ave. (Langford) 474-2821.

MAKE YOUR OWN FURNITure and save lots of $$. All hand and power tools supplied. Shop 3,600 sq. ft. We assist in planning and building. We also take custom orders. Inquire about low special membership rates. Now enrolling for winter classes. (General woodwork and wood turning.)
TOOLS and SPACE
The do-it-yourself woodworking centre. 338 Catherine (Esquimalt Rd.) 383-9600.

383-6222
Plantarium
UP TO 50% OFF
January clearance sale. Lower Commerce Mall next to View St. Parkade.

COMPARISON SHOP; THAT'S what we want our customers to do. We have a good selection of Oak tables, chairs, wardrobes, dressers, marble top wash stands, sideboards, etc. All at competatively low prices. All shipped direct from Great Britain at the Home of Fine Olde English Furnishings, Pete's Place, open 7 days a week, 15 min. from town, 10 from Woolco. 786 Goldstream. 478-6000.

VACUUM CLEANERS

Over 200 reconditioned and guaranteed, from $25 up. Current models: Compact, Electrolux, Kirby, Filter Queen, Hoover, etc. Compact demos availale. We take trade-ins. Mr. Sweeper, 2 stores: 906 Esquimalt Rd. at Head St., and 8-310 Goldstream, New Commerce Mall, 474-1011, 386-3717.

BARN SALE
We have accumulated a large assortment of books, clothing, ornaments, housewears, sporting goods, tires, doors, windows, etc. Must be disposed of immediately. Newly displayed stock of used and refurbished furniture, antique radios, desks, collectables also for sale. Friday, Saturday and Sunday 10 to 4, Steptoe and Son, 434 Kingston St, 383-1689.

GE ELECTRIC MOWER, power switch, used once, $85. Small portable organ, $65. Yashika movie camera, super 8 plus movie projector, Bell & Howell, 8 and Super 8 plus screen, $150. Bell Vibrator excerciser, $90. Antique treadle sewing machine, $225. Bird cage plus stand, $30. Old oil painting, floral. Plant stands, various types. Offers taken. 478-3168

MOFFAT
ACTIVE FURNITURE
566 DAVID 382-8274
30" fully automatic Almond ranges. To clear $329.95
ACTIVE FURNITURE
566 David St. 382-8274

DEMO SALE
JAN 12 to 15
GRAHAM MEAT BUILDING
2044 OAK BAY AVE
Near new lumber, plywood T and G, 2 x 4, 2x6, 2x8, plumbing, electrical, cement blocks, used bricks, florescent lights, windows, flooring. See man on job.

PS
"THE PLASTIC SHOP"
2105 DOUGLAS ST., 386-1477.
ONE STOP SHOPPING FOR ALL PLASTIC PRODUCTS. Industrial plastics.

FABRIC STORE FIXTURES
including fabric counters, cutting tables, bolt holders and assorted other fixtures. Phone Tom Ranson, 595-4545.

THE ATTIC
6821 Veyaness Rd. upstairs
We buy, we sell
Open 10-4 pm. Sat and Sun only
Washers, dryers, mattresses, bikes, jacks, generators, garden tools, lots of used and new bargains.

PLEXIGLASS - MAKES THE ideal storm window. A better insulator than glass with more strength. See us for installation ideas and prices. Ideal for Picture Windows. THE PLASTIC SHOP, 2105 Douglas St. 386-1477 or 460 Wallace St. Nanaimo, 753-0114.

NEW 5MM (3/16) TEMPERED glass. Sizes 46"x68,70,76,78; 33 and 45x74½; 34x76 and 78; $15 each. 34x76 bronze tinted, $22.50 each. Good for tilling in carports, patios, sundecks, etc. Can deliver. Greenhouse glass, 14¾x32; 13¼x32; 50¢ per pane. 656-6656, 9704 3rd St. Sidney.

100 MISCELLANEOUS FOR SALE

CLEARING
Admiral Appliances
13-cu.-ft., frost-free fridge $428.88. Almond or harvest wheat. 14-cu.-ft. deluxe frost-free model on easy roll-out wheels and a 30" Admiral deluxe automatic range with glass backguard and continuous-cleaning oven. The pair, $844. Admiral deluxe 30" automatic range, almond or harvest wheat, $328.88. Admiral 30" self-clean range, fully automatic, only $469.95. Admiral top-of-the-line model micro-range with 6 memory levels and touch controls, only $588. Admiral deluxe portable dishwashers, $368.88; built-in model, $337.77. Admiral deluxe automatic clothes dryer, $248.88. 18-lb. capacity H.D. automatic washer and dryer. Top-of-the-line features. 2 yr. warranty on all parts and labor, 5 yrs. on trans. Almond or harvest wheat, $668.88. Easy terms are available; trade-ins are welcome.
Wide open 7 days per week.

TheTraders
388-6264 715 Finlayson
Open nights 'til 9 p.m.
Sat. 'til 6, Sun., 12-5

MAIS
Furniture & Appliances
USED SPECIALS
harvest gold frost free 2 door fridge, like new $395
Black & white TV's from $ 69
automatic washers from $198
automatic dryers from $125
2 Hoover ash/spin dryers like new, your choice $129
small apt dryer $158
30" electric ranges from $ 98
white fridge $178
Bunk bed $ 19
sewing machines from $ 29
ALL USED GUARANTEED
Exchange privilege within guarantee period

3 ROOM GROUPS
Rent from $40 per month

1821 COOK
385-2435
3-Room Carpet Cleaning Special
$30
-ANY THREE LIVING AREAS FOR $30, IRREGARDLESS OF SIZE
-PROFESSIONAL STEAM CLEANING METHOD
-ADDITIONAL LIVING AREAS FOR $10 EACH

Also, major appliance sales and service.
Phone for free estimates or book now at 383-2636.
Offer expires January 31, 1979.

STOREWIDE, WALL-to-Wall Sale Continues on all Home Furnishings. Many items clearing at ½ off. Save on furnishings for every room in your home. TRADE-INS are WELCOME. Easy Budget Terms Available. Wide open 7 days per week. Mon.-Fri., 9 a.m.-9 p.m., Sat. 'til 6 p.m. Sunday noon-5 p.m.

TheTraders
388-6264 715 Finlayson
Open nights 'til 9 p.m.
Sat. 'til 6, Sun., 12-5

KILSHAWS
Auctioneers Ltd.
FOR SALES OR CASH GUARANTEED APPRAISALS
384-6441

Hotpoint fridge, 14 cu., harvest gold, $249.95; AMC 14 cu. fridge, white, $198.95; GE 13 cu. fridge, white, $49.95; Moffat 24" stove, white, $49.95; Maytag dryer, $139.95; king-size mattress, box and frame, $150; king-size back supporter, complete with frame, $299.95; Kroehler sofa and chair, $399.95; drop arm loveseat, $99.95; 39" Hollywood bed with frame and headboard, $69.95; 39" bookcase headboards with foot boards and springs, $75; NCR cash register, $295.

TheTraders
388-6264 715 Finlayson
Open nights 'til 9 p.m.
Sat. 'til 6, Sun., 12-5

100 MISCELLANEOUS FOR SALE

Kitchen Aid
Built-ins, portables
KENYON SALES
#206-824 Johnson
386-1214, 24-hour service

EATON'S WAREHOUSE STORE
749 View St.

WELSH HAND LOOM
January clearance sale, up to ½ price, on discontinued colours and styles in Welsh Tapestry, coats, capes, skirts, vests. Nootka Court, 634 Humboldt.

QUEEN SIZE HEAVY fringed bedspread, green and burgandy, $35. Rust short shag carpet, 9x9, $40. Green floral fiberglass drapes, 12', new, $35. Blue lightweight queen spread and drapes, $20. Shelving unit, $25. 595-5598.

WOODEN 3-DRAWER DESK, $50. One Cannon 8mm movie camera with zoom wide angle lens, light bar and Sankyo projector, $150. AM-FM stereo, 8-track player recorder, 2 speakers, $100. Phone 477-4435 before 2:30 or after 9 pm.

McDONALD SUPPLY
Amana Radar Range
307 GORGE RD. 386-6745

USED OFFICE FURNITURE
Metal Desks, $75 to $150
Swivel chairs, $50
Filing cabinet, $60
CAPITAL OFFICE MACHINES
2727 Quadra St
383-5700

WE FEATURE SASHA AND Jody dolls, doll clothes, clowns, wooden toys and various other items besides childrens clothing and baby related items. Apple-Jo Baby Boutique and Handcrafts, 1322 Government.

3 PINE SLING CHAIRS, TWO tables, $250. Kitchen table and two chairs, $70. Vacuum, $30. Brown chesterfield and chair, $125. Two 14" snow tires. Miscellaneous items. 595-7018, 595-2560 after 5pm

TWO C78-13 SNOW TIRES mounted on Chrysler wheels; one spare wheel; chesterfield and matching chair; two trunks older style; 9x12 carpet with underlay; hostess chair; metal card table. 384-0828.

FILE CABINET, SHARPS heater, 40 cup coffee pot, Kenmore vacuum, floor polisher, shop vacuum, wear-ever roaster, carpet cleaner, leather suitcases, chrome chairs, books etc. 592-1735 after 6pm

TRIM GYM, 50' FALLER'S tape, personal shower head, porta-potti, 2 square T-lock shingles, set of Disney's books of knowledge, hair curler set, 150'4" aluminum gutter and accessories needed for installation. 388-9624.

GARAGE SALE, JAN 13TH AND 14th, 11 am to 5 pm. Lamps, knick knacks, furniture, electric grinder and stand, clothes, new power saw chains and fallers 50" tapes and lots more. 2839 Adelaide ave, off Gorge, 382-9617.

USED APPLIANCES, fridges, stoves, washers, dryers, Hoovers, wringer washers, deep freezes, 30 day warrentv. Bill's Bargain Barn, Craigflower and Tillicum. 384-5235 Tuesday-Sunday

ELECTROLUX VACUUM, PHOtocopier, motorbike, wringer washer, small table, small fridge, typewriter, 1972 Dodge, color TV, B&W TV, china cabinet, drop leaf desk, Kirby vacuum with shampooer, two 13" tires. 388-6297

PING PONG TABLE AND ACcessories $60; walnut gateleg dining table $125; 5 pc arborite dinette $65; treadle sewing machine $75. Mel's Bargains, 3460 Quadra, 384-3152. Chargex and Mastercharge available.

HOOVER PORTABLE DRYER $130; 3 pc bedroom suite $160; wringer washing machine $50; Filter Queen vacuum $170. Mel's Bargains, 3460 Quadra, 384-3152. Chargex and Mastercharge available.

BROWN LEATHERETTE couch, excellent condition, $75; new bedspread and curtains, 72 wide by 45 long, white with flowered pattern, $50; new red curtains, 72 wide by 45 long, $20; lamp, $20. 652-4349.

HOMELITE
CHAINSAWS
SALES—PARTS—SERVICE
GIBSON POWERCRAFT
2520 Government 382-8291

WOOD STOVES, DINING ROOM suites, bedroom suites, plus many turn of century collectables and furniture. Red Barn Antiques, 4596 West Saanich Road (Royal Oak).

STEREO. SOUNDESIGN AM-FM stereo receiver with cassette tape recorder and automatic record changer $325. Still under warranty. Hideabed $75. Phone Ron 385-0470.

WE ARE HOLDING A FANTASTic sale at 563 Johnson st. Items include chrome chairs, bar tables, arborite, dental equipment, much, much more. For further information call 388-4844

CUTTING AND BRAZING OUTfit, 1½ ton 55" lift hydraulic bumper jack. Builders transit, ½ horse compressor and 2 gallon spray paint outfit complete. 384-7667, 479-4241.

THREE WINTER COATS. SIZE 8 ladys, brown fur trim suede, $40. Size 10 ladys, dark brown synthetic fur, $60. Size 14 Girls, blue and white synthetic fur, $30. 477-5267

ALFRED ANGELO ORIGINAL bride gown, size 10, cream organdy and french lace, beaded bodice, Juliet cap to match, dry-cleaned. Paid $450. Sell for $150. 598-4571, 8:30-5, Mrs. Gray.

SPEED QUEEN DRYER, $55; 3 tires, floor polisher, $15; movie camera, $35; trailer hitch, equalizer hitch, hibatchi, new sports car luggage rack, $28; and snow chains, $13. 656-6783.

FOUR BIFOLD DOORS, $35. White french Hiboy, $45. New mattress cover, $4. Table lamp, $8. Child's rocker, $15. Ottoman, $8; Bookshelf, $18. Plaid skirt, 10, $9. 383-1996.

23 CU.FT FREEZER $140; TWO youth style single beds $20 each; Soft top tent trailer $150; 14' runabout, glass over plywood, Ezeload trailer, 18 h.p. Evinrude $600. 478-2846

FOR SALE, 6 DRAWER CHEST and night table, pale blue, suitable for child, $45. both; polished brass companion set and fire-screen, $60 both, good condition, phone 721-3079, after 5.

LARGE METAL DESK, $125. Brown plaid davenport, $125. Dark wood bedroom suite, no mat or box, $150. All as new. Pink satin arm chair, $35. Drop front desk, $25. 656-4984

GOOD USED LUMBER, WOODen windows, oak trim, plywood, fir shelving, 2x4, 3x4, 2x6, all sizes. Fluorescent lights, two aluminum commercial doors, aluminum windows, bricks. 479-9503

300 SQ. FT. OF ¾" WHITE OAK flooring, shorts, $250. 5'X8' window with casing with 1'X8' stained leaded glass window, along top of picture and 2 side windows, $250. 386-1682.

EXTERIOR PANELED DOORS. Webster spray unit. Presto propane kit. Single laundry tub. New suspended ceiling channel. Louvered bifolds. Exterior lock set. 598-7501.

ANTIQUES, COLLECTIBLES, used modern furniture, large and small appliances. Reconditioned bicycles, lawn mowers, tools, tires, baby items, numerous miscellaneous items. Bill's Bargain Barn, Craigflower and Tillicum. 384-5235, Tuesday-Sunday. We Buy, Sell, Trade and Deliver.

100 MISCELLANEOUS FOR SALE

GOOD SELECTION OF USED appliances ready for sale. All our washers, dryers, stoves, fridges, etc. are torn down and reconditioned before being sold. All machines warranted. In business locally for over 7 years. Peter's Appliance Repairs, N.E. corner Trans Canada and Millstream.

MAHOGANY BAR, $70; COLOR TV, $25; golf and new Bauer curling shoes, size 9, $10 and $20; new Peetz reel, $25; Sims skateboard excellent attachments, $75; platforms, mens medium hockey pants and carryall, $15; boys and ladies clothing, sizes 16 and 14, miscellaneous from 10¢. 477-4489.

OVERSTUFFED CHESTERfield and chair, recently upholstered. Kitchen nook, seats 6, with pedestal table. Simplicity washer spin dry, (gold), floral carpet, 9 x 12 near new, toaster modern 2 slice, wringer washer, all in good condition, reasonable, must sell, 479-4653

1½ HP 3 PHASE MOTOR, WITH 6" V-pulley. Two portable Sears baseboard heaters. Bulloch's oil fired warm air furnace, 91,000 BTU, including storage tank and all ducting. 477-1485.

"WATERBEDS"
Factory to you.
531 David St. 382-3157

Fred Sanford & Son
Dealing in all second hand items. Mon-Sat 9-9, Sun 10-6, 660 Discovery, 385-9312.

INCINERATERS $6.00 DElivered, screen covers extra. Old incinerators removed, reasonable 479-4067 after 6 or before 8 am

DANISH TEAK DINING SUITE, 5-piece; teak recliner chair; insulated drapes; custom-made, 120x83, brown and gold, as new. 595-4941, after 3 pm.

UNITED OPTICAL 209-1551 Cedar Hill X Rd, 477-2813. 25% off all frames, Baush and Lomb soft lenses, $169.50 until January 31st 479.

INGLIS AUTOMATIC WASHER, wooden bins on wheels, steel racks on wheels, wood shelves, 4x8 formica boards, lots of miscellaneous. 479-2255

HOUSEHOLD FURNISHINGS Vilas 3 piece living room set, remote control Magnavox colour tv, plants, coffee table, etc. After 6 pm, 595-4628.

HEAVY SWEDISH STEEL fireplace screen, $30; tools, $20; wood holder $15; Jensen electric Little chief smoker, new, never used, $30. 721-3310.

USED RESTAURANT CARPETing, panelling and deep freeze. Best offers taken. May be seen at 1827 Fort St. 9-5 Monday through Friday.

WATERBED, QUEEN SIZE, box spring and frame. New, regular $449, special $339. Camosun Furniture Rental. 833 Yates St. 383-3655

CHROME DINETTE SUITE, table with 1 leaf and 6 chairs, $75; buffet, white pine wood, 2 drawers and glass doors, $50, good condition, 595-0117.

YARN SALE
Cone Yarn from 10¢ an oz. Baby nylon 2 onces 65¢. Savelle from 25¢ an oz. Yarns Unlimited, 1407 Government st (near Johnson).

FRIDGE FREEZER, 30" ELECtric stove, sink, tub and toilet, snare drum, Apollo 10-speed, old chesterfield, portable record player, 479-1838.

RARE
Irish Donegal wool carpet 9'x9' beautiful pattern, replacement cost $150 sq.ft. Open to offers. 658-5685.

2 COLONIAL STYLE ROCKING cradles, as new, $30 each or both for $50. twin Gendron carriage, $25. G.E. stove for parts, $15. 388-5775.

HAMILTON HOPS and GRAPES
Wine and Beer Supplies
464 A Burnside Rd. E. 388-4511
SEE OUR WEEKLY SPECIALS

"COMPLETE STOCK or range elements"
HASTINGS APPLIANCES
2100 DOUGLAS 386-7734

SINGER FASHION-MATE SEWing machine, zig-zags, button holes, etc. Excellent condition. $125 or best offer. 385-5263.

CAPRI OR PINTO 2000CC header, as new. Konica C35 underwater photo system, excellent for starting out. 477-3725.

RECOVER NOW. FURNITURE, floors, windows. Wide selection of fabrics. Fabricare Upholstery, 383-3524.

ISLAND BILLIARD SUPPLY, slate pool tables, foosball, table recovering and repairs, 620 Johnson Street, 388-4031

MUST BE SOLD, 77 MOFFAT fridge, $450. New Speed Queen washer, $475 or offers on both. 595-4537.

ASSORTED RESTAURANT dishes, wrought iron railing pieces, assorted sizes. View at 905 Esquimalt 388-6474.)

POTTERS: KICK WHEEL, $125 or offers; electric kiln $325 or offers. Call R. White 387-3329 (days); 477-9464.

HANDYMAN SPECIAL 8½' canopy insert. 2 industrial ladders 40' and 32'. Inquire at #15, Fort Victoria.

TYROL SKI BOOTS, SIZE 9, $50; clarinet, $80; 3'6" panelled heavy front door, offers. 477-1219 after 5.

2 PAIRS, LINED CUSTOM made Orange and Gold, Jacquard weave drapes. 108x84 and 75x54. Excellent condition. New $270, asking $90. 652-1310.

"BOUJET-AL-GRASSIE ON sale". Pearl necklace (August was $400) for $300. What offers? 386-7696. Olive Gorby.

3 PIECE ICE CREAM PARlour kitchen set, $75; Panasconic tape recorder, brief case style, reel to reel, $50; 598-7460.

KING SIZE WATERBED, $30. Tri-light, $12. Oak frame chair, $20. Car top carrier, $18. 479-0660.

SEARS COMPACT STACKING washer and dryer, like new, only used 3 months, $650 new, offers. 652-5549.

HONDA 1500-WATT PORTABLE generator, few hours, excellent condition, offers on $500. 652-5549.

UTILITY TRAILER, HEAVY duty, well constructed, 4'4" x 8' in excellent condition, inspected, asking $395. 478-6188

23 CU.FT FREEZER $140; TWO youth style single beds $20 each; Soft top tent trailer $150; 14' runabout, glass over plywood, Ezeload trailer, 18 h.p. Evinrude $600. 478-2846

DOMTAR TRU-SEAL ROOF shingles, 142½ sq. $360; 15 gallon aquarium, $25; 30 gallon aquarium with stand, $100. 642-3812.

MOVING, MUST SELL. CHESterfield and chair, 5 piece dinette set, office chairs, other household items. 658-8740.

GIBSON PORTABLE DISHwasher, $150; ping pong table, $30; Black spanish living room suite, $250; kitchen table and chairs, $25. 479-9829. 11 Eaton St.

I.B.M. ELECTRIC TYpewriter $50, portable electric sewing machine $30, boy's ice skates, size 7, $10. 479-1275.

HOSPITAL BED AND MATtress, as new, $125. Hoover washer, spin dryer, $55. 383-1689, 383-8058

DIEFFENBACHIA 7' TALL with two large side shoots. Suitable for entrance or commercial, 477-1374.

SACRIFICE- GENTS NEW sports coat size 42; expensive shoes size 9, $140 value for $63. 592-3836.

30" MOFFAT RANGE, LEATHerette recliner, used doors and windows, sunlamp, etc. Cheap. 478-1685.

TWO PIECE WINE AND GREY chesterfield. 21 cu.ft. freezer, good condition. 9882 Seventh St, Sidney

SEWING MACHINE IN CABInet, zigzags, button holes, good condition; 2 Highland kilts, vests and socks. 479-7684.

100 MISCELLANEOUS FOR SALE

RUGS: 9 X 7 WILTON, BRITISH India design; 2 Danish contemporary design, 9 X 6; Wool, 5 X 3. 592-6998.

ONE SKATEBOARD, $25. Tyrol ski boots, red, size 8. Lange, excellent condition, black size 9. offers. 479-0148.

ALMOST NEW HEAVY DUTY Royal upright vacuum and attachments, asking $125. Call 477-7002.

GUARANTEED USED fridges, freezers, stoves, washers, dryers. 9-12 am, 1307 Gladstone, Mon-Sat.

ASPIDISTRA PLANT SHOP Closing out sale, everything must go. 5-720 Yates St. 386-7616.

Office Desks
New, Private. 656-5929

45-GALLON OAK WHISKEY barrels, good condition. $15. 383-1328.

OUTDOOR INCINERTOR BARrels. Ready for use, $5.95 delivered. 383-1328.

LADY'S NEW BROWN LEATHer dress boots, size 8. 383-9867, 384-8546.

PORTABLE LADY KENMORE dishwasher, 8 functions, good condition, $200. 721-3064.

EUROPEAN HEALTH SPA membership, great price, 388-6246.

NEW UNUSED TWO SINGLE glazed doors, 4' width, excellent price. 382-1408.

GOOD USED ELECTROLUX shampooer, $125; 12" bike, $25. Phone 383-6832.

HALF TON CHAIN HOIST, $60. Motorcycle helmet, like new, $30. 652-3753

WOOD STOVE, ONE YEAR OLD with furnace attachments, $275, valued at $400. 592-2989.

NEARLY NEW ELECTRIC base board heaters, thermostat. 384-9648 or 479-6112.

HOSTESS CHAIR, PINE PLATform rocker, day bed, cord organ, book case, swag lamp. 598-2226

SMITH CORONA ELECTRA 220 portable electric typewriter, excellent condition. $150. 384-7596.

KITCHEN NOOK, SEATING ARrangement and table, good condition. Offers. 598-5405 after 6pm

OAK BUFFET, 4 DRAWERS, two cupboads, excellent condition, $350. 656-5100.

10 SPEED BIKE, LIKE NEW, female. Portable typewriter, good condition, after 5, 383-4378.

FUR COAT ¾ LENGTH, SIZE 12, sheared beaver, 10 years. 595-6350.

IMPERIAL PORTABLE TYpewriter, excellent condition, little used. $75. Phone 383-5032.

AUTOMATIC BEATTY WASHer, McClary Easy dryer, both for $250. 477-2095.

PORTABLE FRIGIDARE DISHwasher, avocado, wood top, $200. 477-9727, after 4.

ELECTRIC TYPWRITER IBM Selectric II, $575. 388-4932, 592-9127.

WORKING FRIDGE, GIBSON, frost free, $200. Call evenings 592-6319.

PIANO, VERY GOOD CONDItion, $900. One humidifier. Two end tables. 386-0649, 477-8937.

APARTMENT-SIZE WASHer/spin dryer, as new, $120, 385-9439.

COPPERTONE FRIDGE AND stove, white washer and dryer, 382-0128 after 5:30.

MISCELLANEOUS HOUSE plants, wicker furniture, 1930 smoking table lamp. Best offers. 385-9185

PLANT POTS, WET GEAR, oval mirror, 10 speed, assorted furniture and misc. items. 595-8977.

2 NEW DOUBLE BEDS; ADjustable ski rack; pair of hockey shin pads. 385-0486.

USED WASHING MACHINE and dryer for sale, good working order, $150. 478-0801.

SOFA AND CHAIR, VW RABBIT accessories, cable chains. 477-9806

MAHOGANY CRATES for sale, $2 each. Frederick Motors, 616 Queens, 383-0823.

POCKETBOOKS, RECORDS, tapes, posters, Centennial Books, 895 Esquimalt, 385-4243.

NEW, 750 X 14 BLACKWALL tire; pressure cooker with gage; two 14" GM rims. 474-1858.

CARPET, GOLD, MEDIUM shag approx. 42 sq. yards in good shape, $100. 592-4164.

NORDICA LADY ELITE SKI boots, size 6. Ladies size 11 red ski suit, 385-4846 after 5.

TABLE-TOP PRESS AND PLAtemaker. Phone 388-6484, 8:30-4:30, weekdays.

18 CU FT. CHEST FREEZER, excellent condition, $200 or best offer. 478-2335.

COLOUR TV, $250; CHAINSAW; chesterfield and chair and other household goods, 652-4987.

CASH OR TRADE FOR CAR, lady's appraised diamond rings. 386-0642.

74 CHEV VAN, LOADED WITH extras. Dual 1212 turntable, Panasonic CB4 turntable. 595-7543

LADIES 18 K GOLD, CARTIER "LeMust" watch (Christmas gift). 477-9374.

BLUE FOX PAW FUR AND leather pant coat, size 12-14. 386-6924.

500 SQUARE YARDS SUPER thick embossed shag, less than half price. 386-0934.

GAS BARBECUE, 14 CU FT chest freezer, both near new, 388-7437.

OLDER AMANA UPRIGHT freezer in good working order, offers on $75. 598-5624.

MAYTAG AUTOMATIC WASHing machine, $50; boy's 3-speed bike, $25. 478-2468.

AVOCADO STOVE AND fridge, as new, $500 the pair. 656-4984.

DANBY BAR FRIDGE, LIKE new, $150; seamless waterbed with frame, $70. 479-9707.

3 PIECE SECTIONAL BROWN chesterfield, rust hide-a-bed, $50 each. 478-0062.

LIKE NEW CRAIG 8 TRACK for car, $45. Brown leather bar, $125. 478-2315.

DIAMONDS
.6C-$1,780; 2.25C-$6,000; 3.12C-$19,000; 7.92C-$29,000; other sizes available. Nanaimo, 112-753-6388.

EXECUTIVE DESK 72X36, LIKE new, $475. 388-7776.

FOLDS INTO THE WALL, Murphy bed. $45. 478-4678

HOOVER WASHER SPIN DRY, scarcely used, $150. 595-6261

COLOR TV AND WATERBED frame. 474-2778 after 6 pm.

ALDER, FIR WOOD, SPLIT and delivered, $50 cord. 745-3423.

PLANT PARTIES, BOOK NOW with 383-9264 or 386-7616.

GARAGE SALE. 2724 FORBES Street. Sunday.

SACRIFICE VACUUM, EXCELlent shape $30. 388-6297.

WINDOW, WHITE WOOD CASEment, 3'x6', 18 light. 658-1003

APARTMENT SALE, 2820 Fifth Street, 385-2242.

4X8 POOL TABLE AND ACcessories. 656-5712.

ONE USED OIL FURNACE and tank, $50. 479-4610.

ONE JET PUMP SYSTEM, ½ horsepower, $175. 478-8540.

MACRAME PLANTER, COMplete with lamp, $75. 383-8389.

100 MISCELLANEOUS FOR SALE

SINGER DELUXE TOUCH AND Sew sewing machine, complete with cams and button holer. $200. 478-9953 evenings.

GE PORTABLE DISHWASHER, good condition, $100. Free standing modern fireplace, $100. 656-4738.

FREEZER, HANDY 12 CU. FT. size, like new, $195, 592-9566

320 A.B. DICK PRESS PLUS plate maker, oval dining room table, 382-6206.

ACORN FIREPLACE, LIKE new, $200 or best offer. 477-9727.

SEVERAL OLD TELEPHONES (wood and steel). 652-5757.

SINGLE BOX SPRING AND mattress, near new. $60. Mans Apollo 10 speed, $50. 384-2873

101 CHILDREN'S MISCELLANEOUS

ROUND—A-BOUT
Childrens Clothes
We consign and sell your quality used Maternity, childrens wear and toys with prices aimed at beating inflation. WANTED: Boys and girls clothes size 4-10. 1005 View at Vancouver. Tuesday-Saturday 10-5pm 383-8573, 385-6552.

SALE TO JANUARY 20TH, 20% off Absorba and Pert clothing, various other items also on sale. Apple-Jo Baby Boutique and Handcrafts, 1322 Government St.

A B C CHILDREN FURNITURE Factory prices. Now on display at Atlas Cabinets, 370 Gorge Road, East. 388-6814.

CHILD'S CAR SAFETY SEAT, from 6 months to 4 years, $35; 382-4683

GENDRON 3-WAY BUGGY, good condition. Jolly Jumper, walker, highchair, 478-7601.

WANTED: OLDER WOODEN highchair. 477-1231.

103 MISCELLANEOUS WANTED

THE SALVATION army needs your re-usable clothing, furniture and household goods. "Help us to help others." Family Thrift Stores. Victoria, Sidney and Langford. For pickup — 386-3295.

WE BUY
or trade on your used furniture, appliances etc.
Before you buy see
MAIS FURNITURE
1821 Cook 385-2435

CASH
Costume jewellery, quality used clothing, vintage clothing, antique clothing, linen, furniture, antiques, china, collectables, bits and pieces. Please call 385-9878 or 384-4547.
THE BAY WINDOW

GUNS WANTED
ALL TYPES—TOP PRICES PAID
INTERNATIONAL KNIVES
574 Yates 383-2422

GREENHOUSE OR GREENhouse materials wanted. Also flatbed or trailer which could be converted to mobile greenhouse. Cheap framed windows. Phone 383-8512.

ANY ITEMS OF RESALE value for a sale being held in aid of G. R. Pearkes Clinic. Donations accepted and will be picked up. Phone 478-8690 or 384-0125.

WILL PAY GOOD MONEY FOR older (1940-1970) Hummel figurines — also Royal Doulton figurines and Toby jugs. Please call for appointment. 385-2602.

BEER BOTTLES
And cans, 60¢ dozen at 526 David St. Monday-Saturday 8-5pm

CASH FOR OLD OIL PAINTings, antique and estate jewellery. Brandon's, 18 Centennial Square. 385-0623.

HIGHEST PRICES PAID FOR all your household items. Universal Trading Centre, 584 Johnson St., 383-9512

DIAMONDS WANTED
Cash for your diamonds and rings in any condition. Universal Trading, 584 Johnson, 383-9512.

UPHOLSTERED ARM CHAIR, older type, not very large or too soft, seat cushion 18" or more from floor. After 4, 478-2468.

WANTED FOR CASH, RUGS, carpets, lamps, clothing from the 40's and 50's. 386-0012.

OAK FLOORING, RANDOM lengths, 1¾" or 2" x 5/16, 477-5177

OIL TANK, ABOUT FIFTY GALlons, good quality camera and photographic equipment. 652-1869.

WE BUY ANYTHING OF value, highest prices paid, don't throw your goodies away. Call us today. 385-9312.

WANTED: USED LAWN mowers and chain saws, phone 656-5541, 8-5 Monday through Saturday.

SELL OLD BOOKS TO THE HAUNTED BOOKSHOP
382-1427

MILITARY BADGES AND medals, singles or collections. Colin McIntosh 479-2362.

RADIAL ARM SAW IN EXCELlent condition for pensioner. 656-2395.

OLD CAR BATTERIES, RADIAtors, copper, brass, lead, 383-1328, 526 David.

TOP PRICES PAID FOR OLD postcards, etc. 383-8311 or 595-7567.

5-7 YEAR OLD FRIDGE AND stove, preferably coppertone. 642-5551.

RECORDS, IN GOOD CONDITion, especially old 45s. 474-1071, supper time.

COLLECTOR SEEKS CHINA pincushion, ladies, half-dolls, related items, 479-1974.

FRONT PAGE INCLUDING wrap around of Colonist papers. Pre 1978. 382-6494 for details.

WANTED: OLD CLOCKS OR parts, spinning wheel, phone 595-7640.

WANTED GOOD 10 SPEED bike and snap-on mechanic's tools. 652-3000.

WANTED: SMALL STATION wagon, 74-78 model. Call 477-1279.

FRIDGES AND FREEZERS bought. 383-7213. All Temp.

WANTED-1936 PLYMOUTH parts. 598-1709.

WANTED: SIZE 6 INFANT'S skates (boy's). 478-9809.

LARGE CLEAN TRUNKS wanted, reasonable. 592-3809.

MIGHTY MITE SAW MILL wanted. 479-6733.

WANTED: DOUBLE PEDESTal desk, 54" box spring. 382-6341

CASH FOR REASONABLY priced radial arm saw, 478-2677.

DISHES, ROYAL WORCESTER, golden anniversary, 658-1003.

WANTED: USED OLD BRICK. 479-5172.

WANTED: 4X8 POOL TABLE, good condition. 383-5760.

USED GLASS, LARGER SIZES preferred, 598-7501.

WANTED: ADJUSTOMATIC Dress form, 382-5496.

DRAPES TO COVER 13', 74" long. 479-6936.

109 MISCELLANEOUS TO RENT

TYPEWRITERS
Student rentals, manual $12 per month, electric, $30 per month. City Office Equipment, 386-8396.

CAMOSUN FURNITURE RENTAL
MONTH TO MONTH
833 YATES ST. 383-3655

IBM SELECTRIC II SELF CORrecting typewriters for rent. Contact Superior Business Machines, 598-5154.

112 WANTED TO RENT, MISCELLANEOUS

WANTED TO RENT, MOTOR home, February 23rd-27th. 388-4520.

115 SWAPS

KIMBALL SWINGER 300 ELECtric organ, value $1800. Will trade for camper to fit Ford ½ ton. 656-4239.

68 GT6, MINT, TOTALLY RE built, swap for good truck. 384-4978

11' SPEEDBOAT, $450 OR SWAP for car same value. 383-1927

116 COINS and STAMPS

WANTED CANADIAN SILVER coins, 1966 and back. Also, US silver coins, 1964 and back, paying highest prices. Also, buying 1967-68 silver coins. 478-8580.

IMMEDIATE CASH FOR OLD Gold and Silver Coins and Jewelry, Gold Nuggets, etc. 383-8113.

USED 125 WORLD, $2. 300 CANada, $6. Box 5, Port Alberni, V9Y 7M6.

117 ANTIQUES and ARTS

COMPARISON SHOP; THAT'S what we want our customers to do. We have a good selection of Oak tables, chairs, wardrobes, dressers, marble top wash stands, sideboards, etc. All at competatively low prices. All shipped direct from Great Britain at the Home of Fine Olde English Furnishings, Pete's Place, open 7 days a week, 15 min. from town, 10 from Woolco. 786 Goldstream. 478-6000.

INVENTORY CLEARANCE
Of Jewellery 10% to ⅓ off, some miscellaneous items. 15 volume set complete works of Charles Dickens Published 1905 at Browser's Corner Antiques, Nootka Court, Upper Level, Humboldt St Entrance, 382-7613.

OAK
Dining room suite, unique bow front buffet, china cabinet, server, table and 6 chairs. 1890 vintage. Valued at $1950. Will take offers or sell pieces separately. 595-7467, 388-9232.

GOOD INVESTMENT. MANS gold ring with 28 diamonds. Worth over $3,000 for only, $1500. Call 595-4748.

FURNITURE REFINISHING
All types. Museum trained with over 10 years experience. Satisfaction guaranteed. 598-2706.

FURNITURE REPAIRED. ANtiques our specialty. Phone 478-2539.

TWO OAK CARVED BOOKcases. Dealers welcome, $525. 592-6387.

NAUTICAL ANTIQUES: SEAchest, sextant, lamp, scrimshaw. BC Coast, 634 Humboldt Street. Discover Nootka Court.

150 CARS FOR SALE

METRO HONDA

7 DAYS ONLY!!

BRAND NEW '78 HONDAS

9 Left!

Civic Hatchback
4 Speeds!

$4895

PRICE INCLUDES:
* P.D.I.
* Full warranty
* Body side mouldings
* Undercoating
* Floor mats
* '79 Replacement Cost $5525!

100% FINANCING!

Next to The ARENA
388-6921
2152 Blanshard

D1627A

METRO HONDA

Speedway MOTORS LTD
VOLKSWAGEN
PORSCHE
AUDI

Vancover Islands ONLY Dealership Handling The Complete Line:
Economical VW
Luxurious Audi
Uncomparable Porsche

79 Audi Fox GTI

Less than 4,000 km. This premium limited edition Fox comes in silver, special seats, and am/fm radio, 4 spd. Clearance Price at $7995

78 Ford Fiesta
76 Triumph TR6
76 Rabbit
75 Audi 100 with air
75 Jeep Cherokee 4x4
74 Toyota Mark II wgn.
72 Courier PU
68 Mustang

PLUS MANY MORE

Good selection of Porsche and Audi 5000's on display

DOWNTOWN at SPEEDWAY
VOLKSWAGEN
PORSCHE AUDI
971 YATES STREET at VANCOUVER

Dealer Licence No. D-00486

385-2415

B. MADSEN MOTORS LTD.

76 DODGE ASPEN auto., air conditioning, V8
76 NOVA 6 auto., P.S., P.B.
72 TORINO 4 dr., 302 auto.
74 TOYOTA CORONA auto.
72 FIAT 4 dr., auto.
76 FORD ¾ ton, V8 auto.
74 GMC 1 ton van, raised roof, ideal for camping.
2691 Sooke Rd. Sales 478-5011
Garage service 478-5214
D00569A

Sidney Car Mart

Shop in Sidney and SAVE IN STOCK NOW

78 Caprice 4 dr., 78 Zephyr, 78 Arrow GT, 78 Cordoba, 78 Honda Civic, 77 Caprice 2 dr., 77 LeMans 2 dr., 77 Aspen 2 dr., 76 Pacer, 76 Acadian HB, 75 Astre 2 dr., 75 Monarch 4 dr., 74 Toyota Corona 4 dr., 74 GMC Suburban, 74 Malibu 4 dr., 73 Cutlass 2 dr., 73 Nova 4 dr., 67 Dodge 4 dr., 58 Edsel 2 dr.

TRUCKS

78 Ramcharger 4x4, 78 Chev ¾ ton, 77 Ford ½ ton, 76 Ford XLT ½ ton, 76 GMC ½ ton, 75 GMC ½ ton.

9757 5th St. D01159A 656-2432

1975 HONDA CIVIC HATCHback, 4 cylinder, 4-speed, vinyl roof, radials and sunroof. Has been checked by Esso Car Clinic's Diagnostic Center and Government inspected to insure mechanical perfection. Finished in beautiful gold metallic with matching tan interior. For appointment to drive this immaculate unit phone Pat Laughlin at 386-2411 or 721-3887. Ensign Chrysler Plymouth Ltd. DL-00495A

FAMILY CAR

77 VOLARE, low mileage, 4 dr. sedan, V-8 auto, PS, PB. Special this weekend $4395.

E&K MOTORS LTD. 383-6231
642 Burnside E. D02071A

150 CARS FOR SALE

De Pape

RX7

'79 Mazda RX7 Sport Coupe, 5-spd. trans., sun roof, silvery grey, black interior. Local one owner with 3000 mi. Hurry!

CORVETTE

'76 L82, air, leather, auto, PS, PB, P/windows, stereo.

CORVETTE

'78 Silver Anniversary Special L82, 4-spd, auto, PS, PB, PW, tilt wheel, 1200 mi. Rare! Rare!

CORVETTE

'78 auto, PS, PB, leather, stereo, 4,000 mi.

77 CADILLAC Coupe DeVille
78 HONDA Bargain!
78 TOYOTA Bargain!
74 TORINO Bargain!
76 COBRA Bargain!
74 COURIER Bargain!
76 SKYHAWK Bargain!
76 TR7 Bargain!
73 PLYMOUTH Wgn. Bargain!

Open 8:30-5:30 Closed Sat.
DePAPE MOTORS LTD.
Indoors at 779 Pandora
384-8035 D-00264A

THREE POINT MOTORS

78 MAZDA GLC	$4,395
78 DATSUN B210	$4,695
78 DATSUN F10	$4,795
78 DATSUN 510	$5,295
77 DATSUN 710	$4,495
77 DATSUN 200SX	$4,995
77 BUICK	$5,295
76 MAZDA 808	$3,195
76 TOYOTA	$3,495
75 DATSUN B210	$2,995
75 DATSUN 710	$3,895
74 DATSUN p/u	$2,995
74 DODGE	$3,495
73 TOYOTA	$2,495
73 BUICK	$3,995
72 CHRYSLER	$2,295
71 DATSUN 510	$1,395
71 MERCURY	$2,295
67 AUSTIN	$1,095

Government at Hillside
385-6737
DL00740A

PALM MOTORS

CREDIT Good or Bad

WHO CARES
WE FINANCE
NO CO-SIGNERS

Let us help re-establish your credit. Separated, divorced, old age pensioner, single, male or female. You qualify. Buy and pay at same location.

Instant "NO-RED-TAPE" CREDIT
3342 Oak St.
Walk In, Drive Out
between Douglas and Blanshard off Cloverdale
8:30-9:00 Monday to Friday
9-5 Saturday

PLIMLEY

BRITISH LEYLAND
1010 Yates
382-9121

'79 MINIS $3850

78 Firebird	$6995
77 Aspen HT	$4895
76 Austin Marina, AT	$2495
75 Dodge Dart	$2695
75 Honda Civic	$2995
74 Datsun B210	$2495
73 Audi auto. 2 dr.	$2995
73 Capri	$2995
73 Austin Marina, AT	$1695

Dealer Licence 592

P.M
PAINTER MOTORS LTD.

76 DATSUN F-10, 5 spd.
75 TORINA V8 auto, p.s., p.b.
75 COMET, 6 cyl, auto, p.s., p.b.
74 COMET, 2 dr, 6 cyl, p.s., p.b.
74 FORMULA, 4 spd, p.s., p.b.
74 GREMLIN, 6 auto, hb.
74 ASTRE auto, hatchback.
73 DUSTER, 6 auto, p.s., p.b.
73 FIAT 128, 4 dr, 4 spd.
72 SKYLARK 4 dr, H.T., auto
72 PINTO SW, auto, roof rack.
72 CORVETTE Roadster, 4-spd.
72 MALIBU SW, auto, p.s., p.b.
71 VW, runs well.
71 MACH I, 351 auto, p.s., p.b.
71 MARQUIS, pwr wdws, air

TRUCKS

71 FORD Crew Cab, V8 4 spd.
70 RANCHERO V8, auto, p.s., p.b., mags and tires.
68 RANGER ½-ton, V8 auto.

3005 DOUGLAS ST. 388-6196
Winter Hrs. 9-6 Mon.-Sat.
After hours: 478-0790 D-0346B

MUST SELL

1969 AUSTIN 1100, RUNS WELL, needs work, $185, offers. 384-4204.

1961 CORVAIR, LOW MILEAGE, needs work, $500. 595-6933.

'57 PONTIAC 2-DOOR, $500. Phone 478-0766.

74 HONDA 4 SPEED, HATCHback, good shape, $1700, 598-3266

69 PL510 DATSUN, 4 DOOR, asking $600., runs well. 477-3919.

150 CARS FOR SALE

ENSIGN CHRYSLER PLYMOUTH

ENSIGN

CHRYSLER PLYMOUTH

HAVE A FANTASTIC SELECTION OF CARS AND TRUCKS CHECKED BY CAR CLINIC DIAGNOSTIC CENTRE

GOV'T TESTED PLUS 2-YEAR WRITTEN WARRANTY

ON SALE NOW TO MAKE ROOM FOR THE '79s

78 Dodge Diplomat
78 Datsun 510
78 Mustang Cobra T-Bar
78 Plymouth Arrow
78 Dodge Colt
78 Camaro Z-28
78 Plymouth Horizon
78 Chrysler LeBaron
77 Fury Salon
77 Old Vista Cruiser S.W.
77 Subaru
77 Ford F250 P.U.
77 Toyota SR5 P.U.
77 Volare Premiere S.W.
77 Pontiac Gran Prix
77 Dodge D200
76 Triumph TR7
76 Mercury Cougar
76 Toyota Corolla
76 Olds Toronado
76 Pontiac Gran Prix
76 Chrysler Cordoba
75 Plymouth Grand Fury
75 Ford Courier P.U.
75 Plymouth Fury S.W.
75 Pontiac Astre
75 Dart Sport 360
75 A.M.C. Gremlin
75 Plymouth Fury Custom
74 Ford Pinto
74 Valiant Scamp
74 Ford Courier P.U.
74 Chev Camaro
74 Satellite Sebring
74 Toyota Hilux P.U.
73 Pontiac Ventura
73 Dodge Dart Swinger
73 Mazda
73 Dodge D-200 SE P.U.
73 Monte Carlo
72 Dart Custom
70 Ford Maverick
69 Mazda 1500
68 Fargo Van

Plus Many More

ENSIGN

Chrysler-Plymouth Ltd.

DOWNTOWN
YATES AT COOK
Dealer licence number D495A
386-2411
Open Weekdays Till 9:00

Luxury Plus Prestige

1973 BUICK ELECTRA Limited Coupe, fully power equipped including air conditioning. This one owner car has ONLY 29,000 MILES, and is another EXCLUSIVE with CHARLIE PETERSON, at Empress Pontiac Buick GMC Ltd., 382-7121 or res., 592-0458. DL01227A.

3 MERCURY MONTEGO STAtion wagon, 400 cu in, p.b, p.s, roof rack, clean, $2695.

75 Mercury Monarch sedan, 250 cu in, p.b, p.s, bronze metallic, 30,000 miles, very clean, $3695

76 8 passenger Mercury Montego station wagon, 400 cu in, p.b, p.s, roof rack, rear defrost, Michelin tires, clean, 31,000 miles, $3895. 656-5711

ECONOMY PLUS

76 CELICA lift back, 5-spd. rally wheels, real clean. $4295.

E&K MOTORS LTD. 383-6231
642 Burnside E. D02071A

HERE IT IS

70 Firebird, V-8 auto, PS, PB. Won't last long at $2995.

E&K MOTORS LTD. 383-6231
642 Burnside E. D02071A

76 CORDOBA LOADED AND clean, post seater, brown colour, vinyl roof, air, power brakes, power steering, tilt, 6040 heavy velour power seats, stereo, gas mizer, trans cooler, remote mirrors, chrome wheels, electric trunk, plus more. $6300 closest offer wins, call Reid Topp evenings 652-3817 days 385-7721

EX POLICE INTERCEPTOR

1973 Coronet 4 dr., has been repainted, body and interior good. 400 — 4 bbl with special pkg. Gives performance plus! $1295. Phone DARREL, Willie Motors Ltd., 382-2313, D-00840A.

150 CARS FOR SALE

McCALLUM DATSUN VOLVO

Don't Buy TILL YOU SEE THESE UNITS!

DOMESTICS

78 FORD ¾ PU
77 FORD F150 ½-T PU
75 GMC PU
74 OLDS OMEGA
72 DODGE VAN
71 CHEVELLE
77 FORD ¾ PU
77 ASPEN 4 DR
76 CHEV VAN
76 FORD VAN
76 VOLARE SW
75 PACER HB
75 MUSTANG II
75 FORD VAN
74 CHEV VAN
72 COMET GT
68 DODGE Monaco
71 CHRYSLER HT
72 MONTE CARLO

IMPORTS

78 VOLVO 244
69 VOLVO 142
68 VOLVO 142
76 VOLVO 244
72 VOLVO 144
72 VOLVO 142E
69 VOLVO 144
77 DATSUN PU
76 HONDA CIVIC
75 DATSUN 210
72 TOYOTA SW
78 DATSUN 510
78 DATSUN PU
78 DATSUN 210
78 DATSUN F10
77 DATSUN 280Z
77 280Z 2+2
77 DATSUN PU
77 CELICA GT
77 DATSUN 710
77 DATSUN 210
77 DATSUN SW
74 TOYOTA MKII
76 DATSUN PU
75 DATSUN SW
75 DATSUN PU
74 DATSUN 210
74 DATSUN 610
74 DATSUN PU
74 CORONA SW
70 MAZDA 1800
66 TOYOTA 4 DR
69 TOYOTA SW
71 VW CAMPER

100 POINT BCAA INSPECTED

McCallum Motors

DOWNTOWN
1101 Yates at Cook
382-6122 DL00850A

COLWOOD
1836 Island Hwy
478-1741 DL00850B

77 CADILLAC
Sedan DeVille, fully powered, vinyl top, Sentinel, cruise control, air conditioning, 6 way power seats, remote control mirrors, opera lamps, AM/FM radio, tape player and many more extras. Moving. Must sell. No reasonable offer refused. 652-5884.

74 CHRYSLER NEWPORT, 2 door hard top, excellent condition, $2500 or offers. 71 Dodge power wagon, 4X4, 318, 4 speed standard, p.t.o winch plus 40 channel CB, $1800 or offers. 73 Vega station wagon, automatic, radio, runs well, $800 or offers. 478-9727.

1978 Low Mileage Cars

Malibu Classic	$4800
Chev Nova	$4300
Monte Carlo	$5600
Honda Civic	$3600

Phone 383-4342
Tilden Rent A Car
DL 01003D

1976 AUDI FOX

4 door stationwagon, 32,000 miles, AM FM radio and cassette player. Over $9000 new replacement value. Sacrifice at $3900. 479-0127 or 595-5948 after 6pm

1967 BEAUMONT. 595-7658 FOR further information

66 PLYMOUTH FURY II FOR sale, whole or parts. 479-7986.

1970 MAZDA 1200 COUPE, HEAD rebuilt, runs well. $650. 656-4935.

150 CARS FOR SALE

Brian Holley MOTORS LTD. SUBARU VOLVO

JANUARY USED CAR SUPER SALE!

Save $500
AMC Hornet, 6-cyl. auto, 2-dr., metallic green, radials. Regular sticker price $2295.
SALE PRICE $1795

Save $200
71 TOYOTA MK II 4-dr. auto, super clean. Regular sticker price $1995.
SALE PRICE $1795

Save $500
72 TOYOTA Corona 4-dr. 4-speed, radio, tested. Regular sticker price $1695.
SALE PRICE $1195

Save $200
70 CORTINA 2-dr. auto, 57,000 miles, minor rust. Regular sticker price $995.
SALE PRICE $795

Save $200
73 TOYOTA pick-up 4-speed, blue, regular sticker price $1595.
SALE PRICE $1385

Save $400
76 NOVA 2-dr. cpe., 6-cyl., auto, power steering, low miles, blue, vinyl top. Regular sticker price $4395.
SALE PRICE $3995

Save $400
69 VW window van. Blue and white, new exhaust, tested. Regular sticker price $2395.
SALE PRICE $1995

Save $500
71 VOLVO 164 auto, 4-dr., power steering and brakes, leather interior. Regular sticker price $3495.
SALE PRICE $2995

Save $400
78 SUBARU 3-dr. 4-speed, one owner, 20,000 km, red, radio, etc. Regular sticker price $4395.
SALE PRICE $3995

Save $300
HONDA Civic, metallic blue, 4-speed, 36,000 miles. Regular sticker price $3695.
SALE PRICE $3395

Save $200
76 PONTIAC Astre hatchback, 4-speed, 13,000 one owner miles, silver, plaid interior. Regular sticker price $2995
SALE PRICE $2795

Price stickers on all our used cars

Sales Dept.
Open 9-9 Mon. - Fri.
9-5 Sat.

BRIAN HOLLEY

Motors Ltd.
3319 DOUGLAS
Between Woodward's and Woolco
DL00903A 384-1161

PALM MOTORS

REDUCED

75 Granada	$4199
75 Plymouth SW	$3822
74 Duster	$3299
73 Cutlass	$2722
73 Datsun At	$2247
72 Skylark At	$1929
72 Pontiac At	$1833
72 Mercury S/W	$1685
72 Pinto	$1222
69 LTD	$1194
71 Ford Hdt	$1192
72 Datsun 510	$ 988
71 Cricket	$ 948
64 Rambler S/W	$ 601
70 Simca	$ 379
65 Comet	$ 179

3342 Oak St.
between Douglas and Blanshard off Cloverdale
8:30-9:00 Monday to Friday
9-5 Saturday

75 SKYHAWK

Buick, V-6, 4 spd, rally wheels, clean, as new. Special this weekend only $2995 cash only.

E&K MOTORS LTD. 383-6231
642 Burnside E. D02071A

WON'T LAST

'67 Cuda 273 V-8 auto. Steering, brakes, buckets, radio. A black beauty. Only $2395.

E&K MOTORS LTD. 383-6231
642 Burnside E. D02071A

150 CARS FOR SALE

Cornell GM

CHEVROLET
OLDSMOBILE
CADILLAC
CHEVROLET TRUCKS

Sales/Service
385-5777

You Can Expect A Great Deal From CORNELL GM

TOP QUALITY

STOCK No. 5020A
76 CORVETTE
Brown, auto, radio, windows, tilt wheel, T-B roof.
ONLY $10,900

STOCK No. 81052C
78 OLDS
Omega Brougham, maroon, 4 dr, V-8 auto, PS, PB, radio, tilt steering, rally wheels, 390 KM.
ONLY $6955

STOCK No. 82727A
73 MUSTANG
White, V-8, auto, PS, PB, radio, vinyl top, 36,000 mi.
ONLY $3695

STOCK No. 603C
78 TRANS AM
V-8, 4 spd, ps, pb, bucket seats, console shift, radio, tape deck, 11,000 mi.
ONLY $8995

STOCK No. 5036B
76 GMC ½-ton
Blue, V-8, auto, ps, pb, radio, excellent condition.
ONLY $4895

STOCK No. 5028B
75 CHEVY ½-ton
Black Cheyenne stepside, V-8, auto, ps, pb, radio, sliding rear window, excellent condition.
ONLY $4995

STOCK No. 83515A
74 TOYOTA PU
White, short box with canopy, 4 spd., radio.
ONLY $3575

STOCK No. 5038B
74 CHEV PU
¾ ton, yellow, V-8, PS, PB, radio, auto, 49,973 mi., fair condition.
ONLY $3195

STOCK No. 8033B
78 PONTIAC
Gran Prix, white, V-8, auto, ps, pb, radio, vinyl roof
ONLY $6995

STOCK No. 1000B
78 CHEVY
El Camino Burgandy, 7,000 Km, 350 V-8 auto, tilt steering, PW, PS, PB, conquista package, door locks, white tawny cover, mag wheels, excellent cond.
ONLY $7895

STOCK No. 611A
77 MIDGET MG
Red, 4-spd, radio with tape deck
ONLY $4895

GMAC and BANK FINANCING AVAILABLE

CORNELL GM
CHEV-OLDS LTD.
3050 Douglas
385-5777
D-60681A

S&H TOYOTA CENTRE

78 COLT

4 dr., S.W. auto., AM/FM radio, 14,000 KM $5695.

78 TOYOTA

PU, 4 spd, 12,000 SKM $5195

78 OLDS

2 dr. Salon auto., P.S. and brakes, 19,000 KM $6195

78 HONDA

CIVIC, 2 dr., 4 spd, 4500 KM, mags, radial tires $4295

77 CAMARO LT

2 dr. auto., P.S., buckets, console, Tilt wheel $6695

77 ASPEN

2 dr. S.E. 6 auto., 11000 KM $5495

76 MAVERICK

2 dr., 6 cyl., auto., P.S. 28,000 mi. $3995

76 COROLLA

S.W, 4 spd., 39,000 mi. $4295

75 HILUX

PU, 4 spd., 45,000 mi. $3295

75 CELICA GT

5 spd. AM-FM radio, 28,000 miles. $4895

74 MAVERICK

2 dr. auto., power steering $2995

72 VOLKSWAGEN

2 dr., 4 spd. $2195

592-2471

SAUNDERS AND HITCHMAN LTD
2040 Cadboro Bay Road at Fort and Foul Bay
Dealer Licence D01751A

150 CARS FOR SALE

DOUGLA VOLKSWAGEN AUDI

Your Largest Volkswagen Audi Dealer On The Island!

PREMIUM USED

78 Ford ¾-ton Club Cab. Loaded, and camper equipped! $8995
78 Mercury Zephyr wagon. Fully equipped $6495
78 Audi Fox, 2-door, 4-speed, sun roof $6995
78 AMC Concord wagon, automatic $6195
77 Grand Lemans, 2-door hardtop, loaded $6395
77 Honda Civic, 4-speed $3695
77 Honda Hatchback, automatic $4495
77 Volare, 2 door Hardtop, 6 cylinder, automatic, full power $4295
77 Rabbit Deluxe, 4 door sedan. Automatic $5295
79 GMC Jimmy Sierra, 4x4. Loaded, including factory air! $5395
76 Toyota Pickup. Long Box, 4-speed $3895
76 Toyota SR5 Pickup. 5 speed $4695
76 Monza Coupe, full power $4995
75 Volvo station wagon, 4-speed $5295
75 Datsun Pickup, automatic $3495
75 Audi Fox, woodside wagon $5495
74 Toyota Corolla 1600 Coupe, 4-speed $1995
74 Fiat 128 Sports Coupe, 4-speed $2995
73 Volvo 144 Sedan, automatic $3995
73 Mazda 808 Coupe, automatic $2195
72 Cortina Sedan. Automatic $1295
70 VW Westfalia, camper. Extra clean! $3595

TEST DRIVE 1979 AUDI 5000S and 79 RABBIT DIESELS!

Douglas Volkswagen Ltd.
3329 Douglas Street
388-5466
Dealer Licence 00341A

Millstream CHEVROLET

77 PONTIAC 9-passenger station wagon, V-8 automatic, power steering, power brakes, radio. Finished in blue with chrome roof rack $6450

78 MONTE CARLO 2-door hardtop, V-8 automatic, power steering, power brakes, radio. Finished in green with matching interior trim. $6750

73 FIAT 128 4-door, 4-speed, low mileage. Finished in orange. $1890

72 CHEV ½-ton pickup, 6-cylinder standard, long wheel base. Finished in green. Exceptionally clean $2550

74 HORNET, 2-door, 6-cylinder automatic. Finished in mustard with gold, cloth trim $2850

OPEN
MON. - FRI.
8:30 a.m. - 9 p.m.
SAT. 9-6

Millstream Chevrolet Ltd.
1730 Island Highway
474-1211
Dealer Lic. D01384A

'67 COUGAR, SMALL V8, AUTOmatic, power steering, nice condition. $1275. 479-0692.

77 MUSTANG II, 4 CYLINDER, 4 speed, brown, 12,000 miles, $4500. 385-6587.

1970 MALIBU, EXCELLENT condition. 388-6641 ext. 241.

1974 NOVA SS, 350, BEST offer. 388-9187.

68 PONTIAC, 327, TESTED, new tires, asking $500. 592-6669.

RELIABLE '66 FORD GALAXie, 289, 382-6640.

1972 TOYOTA COROLLA 1600, $1600. 595-7062.

150 CARS FOR SALE

METRO TOYOTA

150 ESSO CAR CLINIC Inspected USED CARS! TO CHOOSE FROM!

RECONDITIONED To Clinic Reports!

ALL REPORTS Available on Your Request!

100% Bank Financing!

No Payment 'til February, 1979!

All Reasonable Offers Accepted

ECONO-LOT

60 Corvair	$ 899
63 Morris	$ 899
66 Chrysler	$ 899
66 Valiant, Slant 6	$ 999
68 Dodge Van	$1499
68 Austin 1100	$ 899
69 Newport	$1199
71 Ventura, 6 cyl.	$1399
71 Mazda 4 dr.	$1199
72 Buick Stn. Wgn.	$1999
72 Mustang S/W	$1299
72 Datsun 1200	$1499
72 Torino	$1499
74 Mazda 808	$1999
74 Dodge Colt	$1999

WIDE OPEN 'TIL 9 P.M. SAT. 'TIL 6

CALL NOW
386-3516
METRO TOYOTA LTD.
645 FINLAYSON
DEALER LIC. 0431A

METRO TOYOTA

STOP MOTORS LTD

2524 Douglas
383-3635 383-8931

This Week's Special
74 Datsun 710 $1295

78 Funcraft camper, new	$14,900
77 Chev, pickup	$ 5,495
75 Dodge, 12-pass. van	$ 3,995
74 Pinto, auto	$ 1,995
73 Corolla, S/W, auto	$ 2,895
73 Volvo, 164E, auto, air	$ 3,495
72 Maverick, auto	$ 995
72 Vega, S/W	$ 1,295
69 Acadian, SS, 4-spd	$ 3,895
69 Ford, F100	$ 995
64 Caddy, 2 dr, loaded	$ 1,895

— MANY MANY MORE —

Bank Financing O.A.C.
LEASE ALL MAKES
Mon.-Fri. 9-7, Sat. 9-6
D-0284A

P.M
PAINTER MOTORS LTD.

75 DUSTER 318, 4-spd. Buckets
75 TOYOTA Corona 4-dr., 4-spd.
74 PONTIAC Astra hb auto.
74 ASTRA
73 FIREBIRD, auto. vinyl
73 MACH I, 351 Mags and tires
73 BUICK Regal, 47,000 mi.
73 PINTO H/B 4-speed
73 FORD F-100 Pu 360 auto.
72 CAPRI, radio, auto.
70 FORD Van partially camp.
69 JEEP 4x4
67 FAIRLANE XL 289 auto.
66 VALIANT, 2-dr., har., V-8
TRADES WELCOME

BANK FINANCING
1513 Quadra at Pandora
D-0346A 385-0122

YATES AUTO

78 YAMAHA 1100 cc full dress, 2500 KM
78 YAMAHA 650 special 5,000 KM

Both bikes immaculate and ready to go. Make an offer.

YATES AUTO SALES
950 Yates D-01610A 388-7722

68 PONTIAC LAURENTIAN, 4 door, 327 V8, runs well, safety checked. $350. 478-4774.

74 VEGA STATION WAGON, tested, $1200 or best offer. 384-0987.

1969 DODGE SWINGER 340, low mileage, excellent condition, $2900. 595-8008.

150 CARS FOR SALE

REG. MIDGLEY AMC Jeep FIAT

PRICE BREAK '79

FACTORY FRESH
1979 SPIRIT
Liftback

4 cylinder, 4 speed trans., rear defogger, bucket seats.

Sugg. List:	$4895
AMC Price Reduction	—$ 219
OUR Price REDUCTION!	—$ 219
PRICE BREAK '79	$4458

Delivered Victoria!

PRICE BREAK '79

736 Cloverdale, 385-8756
DL00276A

EMPRESS
PONTIAC BUICK GMC

76 LTD Wagon	$ 5,495
77 Cordoba (air)	$ 6,995
74 Firebird	$ 4,995
77 Century S/W	$ 6,495
71 Le Sabre (air)	$ 1,995
78 Camaro RS	$ 7,495
78 Malibu Classic	$ 6,295
71 Chevelle s/w	$ 1,995
78 Cougar XR7	$ 5,995
79 Comet 4 Dr.	$ 2,795
73 Mercury 2 dr.	$ 1,995
76 Pacer MX (air)	$ 3,995
77 GMC Suburban	$ 6,995
77 Jimmy, 4x4	$ 7295
76 Lincoln MKIV	$11,995
77 Datsun 280Z	$ 8,995
75 Dodge Club Cab	$ 4,495
73 GMC ½ T., P.U.	$ 2,995
73 Toyota Land Cruiser	$ 3,795

OPEN
Mon.-Thurs. 9-9
Fri.-Sat. 9-6
2867 Douglas at Topaz
382-7121 D.L. D01227A

WILLE Dodge • Chrysler

VICTORIA'S NEW CHRYSLER DODGE DEALER

If6. NEW STOCK ARRIVING DAILY

We Need Your Trades
GOOD SELECTION NEW AND USED

78 Diplomat 4 dr.	$5495
77 Cordoba	$5895
77 Aspen	$4795
76 Arrow	$3195
76 Plymouth SW	$4995
75 Ford Custom hdt.	$3295
75 Plymouth Duster hdt.	$3295
73 Dodge Dart	$2695

3240 Douglas at Cloverdale.
382-2313
OPEN 9 'TIL 6 P.M.
DLR-00840A

1962 CORVAIR, TESTED, cheap transportation, in good running order, $300. 385-0307

67 CHEVELLE SW, POWER brakes, many extras, good condition, phone after 6pm 382-5930

1974 VOLKSWAGON BEETLE, 31,000 miles, good condition, $2,000 firm. Phone 652-1644.

1975 VEGA HATCHBACK, NEW clutch and radials, $1600 or best offer. 478-3720 evenings.

'67 LINCOLN CONTINENTAL $1000, or trade for '67 Ford Van, 478-4683 evenings.

70 MERC COLONY PARK STAtion wagon, fully loaded, super condition, $1,995. 658-8283.

1976 TOYOTA CELICA GT, white, tan interior, excellent condition, $4000. 383-6188.

1968 CORTINA 2 DOOR, NEEDS body work $500. 478-6171 anytime.

75 DODGE DART, SLANT 6 automatic, good condition, $2650 or reasonable offer. 652-3792.

68 AUSTIN 1100, AUTOMATIC, am/fm cassette, $800 or offers. 479-0873 after 5 pm.

73 9 PASSENGER CHEV., AIR, $2,795. Holmes Automotive, 2825 Bridge, D021978.

70 DATSUN 1000, EXCELLENT transportation, good condition, 57,000 miles, 477-6003.

70 DART, V8, P.S, AT, P SEATS, radials, 69,000 miles, best offer, 383-7808.

150 CARS FOR SALE

MUST SELL 1974 MERCURY Montego, 4 door, automatic, good shape.
1957 2 door Chev, whole or for parts.
1978 Toyota Corolla 1600, automatic, 19,000 km. 478-5110

1969 BUICK SKYLARK, FOUR door hard top, vinyl roof, 350 automatic, power steering, power brakes, air conditioning, belted tires plus two mounted snows, beautiful condition. $1750. 4347 Torquay, 477-1170.

68 (RARE MODEL) MERCURY Park Lane, 2 door hardtop, 1 of a kind, original owner, automatic, power brakes, steering, windows, air conditioning, new paint, excellent condition, offers. 382-2927 after 5.

1967 PONTIAC 2+2, 57,000 miles, 283 2-barrel, excellent condition but needs paint, offers on $1500. 1973 Chev Biscayne, ex RCMP, Michelin radials, 454 not running, whole or parts, offers 385-6610 after 6 pm.

1978 CAMARO

Black, burgandy interior, 5,300 miles, options, immaculate. Must sell by Sunday. $6,500 firm. 383-3193

'64 BEAUMONT, 2-DOOR hardtop, rebuilt 427, M22 4-speed, new paint, new carpet, AM-FM 8-track stereo, power steering, will sacrifice for $2500. 479-7238, after 5.

1970 LINCOLN CONTINENTAL MKIII, 58,000 miles, immaculate in and out. Fully-equipped, a.c. etc. Four new steel radials. A classic. $3750. Days, 749-6646, nights, 749-3991.

1979 MONTE CARLO, V-8 AUTOmatic, power steering, power brakes, radio, tape deck, air conditioning, sunroof, wire wheel covers, deluxe factory paint. 385-7970.

1969 GALAXIE XL 2 DOOR hardtop, 390 V-8, console shift, bucket seats, new heavy duty shocks, new brakes front and rear, steel belted tires, first $750 takes. 382-9715.

SACRIFICE
1976 Ford LTD, V8 auto., 2 door, hardtop, power steering, power brakes, air conditioning, radials, snow tires included. $2995 firm. 477-0702.

ONE OWNER
1972 Charger SE, 440 magnum, buckets, console, low mileage, beautiful original condition, offers, 384-3498.

4 CHEVELLE MALIBU 350, 4 door, power steering, power brakes, radio, re-built transmission, excellent condition. $2650. Consider trade for Volkswagon in good condition. 382-0075

1965 BARRACUDA 2-DOOR sedan, stock, new paint, good condition, $900. 1964 Cadillac DeVille 4-door sedan, good condition, new paint, $1000. 658-8751 after 5.

75 EL CAMINO

Classic 400 auto, PS, PB, rally wheels, woodgrain, low mileage. 477-5963.

'71 CHRYSLER NEWPORT, 4 door hardtop, power steering, brakes, 383, $1100 or best offer. Call after 6, 478-2400, ask for Gordie.

1972 STANDARD PICK-UP truck, 3 speed, F100, motor, 302 V8, 51,000 miles, good condition, Phone 8 am to 4:30 pm Mon to Fri, 388-7311, $2000.

73 SATELLITE, AUTOMATIC, 2 door hardtop, radio, excellent condition, $1295. Saunders Sales and Service Ltd, Colwood, D01508A. 474-2211 or 478-9182.

76 PINTO, IMMACULATE CONdition, 4 speed. Weekend Special, was $3695 now $2495. Saunders Sales and Service Ltd, Colwood, D01508A. 474-2211 or 478-9182

1976 COUGAR XR7, METALIC blue with dark blue vinyl top, immaculate condition throughout, low mileage, $5295. 388-6389 (before 4pm)

1964 FALCON, TESTED UNTIL January 4th, 1980. Excellent condition with much recent work done. 50,000 miles on 2nd engine. 383-3289 after 6.

SUPER DEAL, FIRST $2,850 takes, 1974 Pontiac Ventura, power steering, power brakes, whitewall radials, excellent condition, low mileage. 656-1456.

1970 MONTE CARLO, V8, power steering, power brakes, radial tires, wire wheel covers, vinyl roof, stereo, tested. $2500. 478-6060 or 386-6700.

1974 GREMLIN X, 3.8 LITRE; automatic, power steering, power brakes, radio, radials, 27,400 miles, tested January 1980, $2500. 382-8502 evenings.

1976 DODGE DART, SLANT 6, 4 door, vinyl top, power brakes, power steering, automatic, less than 25,000 miles, one owner, $3795. 388-5334.

'73 CONTINENTAL MK IV, SILver with red leather interior, excellent condition, 59,000 miles, all options, $6850. 477-1334 before 3 pm.

1978 DODGE OMNI
350 miles, automatic, power steering, radio, rear window wiper and washer, plus numerous other options. 479-7782.

1978 TOYOTA CORONA FOUR door wagon, automatic, power steering, power brakes, 4200 miles. 3600 Saanich Road at Vernon.

1972 DATSUN STATION Wagon, low mileage 48,000, excellent condition, dealer maintained. $1900. After 6 or weekends, 386-7477.

1973 CHRYSLER NEW YORKER Brougham, 2 door hartop, all extras, including sunroof, air conditioning. Sacrifice, $2,950. 598-4936.

1976 MONZA HATCHBACK, V/8, automatic, power steering, power brakes, mags, Am/Fm 8-track stereo, $4000 or best offer. 479-1018.

1975 DODGE CRESTWOOD 9 passenger station wagon, power steering, power brakes and rear power window, $4100, phone 592-6665.

76 FORD VAN
Club wagon, 2 tone blue, smoked windows, new snow tires, $7,300. 477-1645, 388-4923.

72 GRAN TORINO BROUGHAM, low mileage, mags, radials, good condition, $1650. 721-5262, 479-4664.

1971 MKIII. EXCELLENT CONdition, high mileage, well maintained, $4500. 248-6332 Parksville B.C. evenings.

1955 CHEV 4 DOOR, 283, WITH 8000 original miles, interior, exterior good condition, only $800. 383-8430.

1973 PLYMOUTH SATELLITE, 4-door sedan, power steering, power brakes, good condition, $1600 or nearest offer. 383-3230.

68 PLYMOUTH, POWER steering, power brakes, auto, recent valve and brake job. Drives well. $450. 383-0256.

1976 FIREBIRD, EXCELLENT condition, $5,200. Phone 642-3325 after 5:30 pm. on weekdays.

1976 MERCURY MONTEGO, 40,000 miles, immaculate inside and out, all power, four door, powder blue and navy, $3400. 656-3804.

1976 HORNET HATCHBACK, low mileage, power steering, tested, radials, standard 4. Call 478-7766 after 5

75 VOLVO 242 DL, AUTOMATIC, power steering, AM FM radio, excellent condition, 30,000 miles, $4800 or nearest offer, 652-9944

64 CHEV WAGON, P.B., P.S., Passed test to November. Needs valve, brake work. $200. 385-8886

1965 MALIBU CONVERTIBLE, runs well, city tested, $675, 474-1606 after 5.

'78 MUSTANG II RALLAY model, V8 4-speed, 4500 miles, AM-FM cassette. 383-2395.

71 TOYOTA COROLLA, EXCELlent condition, 47,000 miles, $1500. 382-6398.

'66 MUSTANG, MAGS, DUAL exhaust, etc. $1900 or best offer, 381-5213.

150 CARS FOR SALE

68 DODGE DART, 4-DOOR, power steering, automatic, tested. Engine, brakes overhauled. Offers. 479-0165.

CONVERTIBLE
1974 Buick LaSabre, all power options, low mileage, $8000. Evenings 479-0764

'76 CHEVETTE STANDARD hatchback, 11,000 miles, excellent condition, $2995. 721-5055.

1972 CHRYSLER NEWPORT custom, excellent condition, many extras, $2350. Anytime after 5. 384-7506.

69 DODGE DART GT, 318, 2-door, bucket seats, tested, good condition, $1000 firm. 112-743-5269.

MUST SELL, 1 OWNER, 1975 Datsun B210, manual shift, 39,000 miles, tested, $1995 firm, 595-8268.

NOT SOLD YET, '67 CHEV STAtionwagon, 327 4 barrel, new clutch, brakes, tires, tested, $700. 383-9864.

'70 ACADIAN SS (SILVER) Body in excellent condition. New paint, low mileage high performance 283. $2750 or best offer. 479-6173.

1968 MUSTANG 289, CONSOLE automatic, 1 owner for 11 years, new paint, good interior, 89,000 miles, $2500 firm, 658-8198.

"76" CADDY, 2 DHT, LOADED all but cruise control, top notch shape, 28,500 miles. Asking $9800. 388-4930 after 5:00.

CHEAP TRANSPORTATION, 69 Mazda 1500, new tires, tested, good condition. Asking $850. 385-8530

70 VW BEETLE
Gas heater, radio, radial tires, good condition. $1700 or best offers. 652-1809

'70 SWINGER, 340 4-SPEED, good condition and very clean, mags. Sell $2100. 383-4879 and 383-6473.

1969 SUNBEAM STATIONWAgon, one owner, remarkably roomy, mechanically excellent, new tires, $1000. 592-0197

1972 LTD 4-DOOR HARDTOP, power steering, power brakes, electric windows, cracked block, $800. 383-1640.

1973 VEGA GT, EXCELLENT condition, good radials, low mileage, extras. Asking $1400. 479-0955 or 479-3117.

1976 CHEVY NOVA CONCOURS, power steering, power brakes, V-8 auto, low mileage. After 5, 595-0204.

1977 DATSUN 710 STATION wagon, white with black interior, 10,000 miles, immaculate, offers. 384-4291.

'74 PINTO WAGON, GOOD CONdition, $1395. Holmes Automotive, 2825 Bridge, DL02197, 388-5721, 592-9289.

1977 CHEVELLE, SUPER stock, complete or parts, open to offers, 384-6360, 595-2956, 385-2022.

77 CAMARO 350 AUTO, POWER steering, power brakes, am 8 track stereo, pin striping, mags, asking $6,500. 383-8016.

IMMACULATE 1977 red/brown Volvo station wagon, roof racks, radio, $7000. 382-3715.

1963 RAMBLER CLASSIC, good mechanically and excellent body. Owner must sell, $300. 656-2992 evenings. Ask for Doug

'61 T-BIRD, GOOD CONDITION, excellent interior, p.s, p.b, p.w, new brakes, radials and mags. Offers on $1800. 385-6927.

SACRIFICE. 1970 MERCURY Montego, 2 door, 302 automatic, power, 62,000 miles, $850 firm. 477-9216.

1969 CHEV, 4 DOOR SEDAN, 327 V8 automatic, power steering, radio, tested to Oct. 68,000 miles. Good condition $900. 592-0151.

1964 T-BIRD, NEW RADIAL tires, new chrome spoke wheels, good condition, $2500. 748-5014.

66 VALIANT SIGNET, BURNS oil, $495 69 Fairlane 500, needs trans, $350. Holmes Automotive, 2825 Bridge, D021978.

'72 METEOR MONTCALM, 400 V8, air, all power, stereo, radials, only 43,000 miles. Excellent condition. $2400. 477-0372.

MUST SELL
1971 Pinto 4 speed, very good condition. 382-4790 after 6 pm.

'77 DODGE ASPIN SE. COMpact size, lady owned with low mileage, best offer, 477-7159.

77 CHEVETTE, AUTO, RADIO, 16,000 miles, offers on $3700. 478-9760

1977 MERCURY MONARCH, excellent condition, phone 592-9603 anytime.

74 CHALLENGER, 2 DOOR, 360 4 barrell, excellent condition, 385-9476, after 5:30.

1970 SUNBEAM ARROW, GOOD condition, 35-40 miles to the gallon. 385-9457.

'69 METEOR STATION WAGON, 106,000 miles, needs minor work, $500, 656-2559.

BRAND NEW 1979 THUNDERbird, for further information call 652-1964, 385-6166 evenings and weekends.

72 CHEVELLE MALIBU
4 door, 6 automatic, excellent condition, 64,000 miles, 383-5210.

76 TOYOTA COROLLA DELUXE 1200, 4 speed, $2,700 or offers. 474-2692.

68 CUSTOM BEAUMONT, 2-door hardtop, 327, 4-barrel, headers, mags. 388-6603.

1967 MUSTANG CONVERTible, 289 automatic, $2,800 obo, 477-3027.

1977 TOYOTO COROLLA LIFT back deluxe, 7,500 miles, excellent condition, 721-3738.

'74 MUSTANG II, V6, 2 DOOR, adult owned, immaculate, phone 384-2680 after 6 pm.

1977 PLYMOUTH VOLARE STAtion wagon Premiere, low mileage, radial tires, many extras, excellent condition. 652-1554 evenings.

1955 CHEVROLET 2 DOOR, new 6 cylinder, $1800 or best offer, 383-9436.

65 VW BEETLE, SUNROOF, gas heater, good shape. $795. 477-8209.

1970 BUICK SKYLARK, EXCELlent condition, $1,800 asking price. 478-8717.

76 BOBCAT, LIKE NEW $1895 certified; 75 Maverick, excellent, $1550 certified, 656-1248, 656-4117

76 DODGE ASPEN SE, V8 AUTOmatic, $4500 or offers. 474-1956.

67 FORD FAIRLANE, GOOD condition, $650 or best offer. 479-8531.

BODY MANS SPECIAL
1967 Dodge Dart, 2 door hardtop, power steering, $500, 383-4744.

67 VALIANT, 2 DOOR, 6 CYLINder standard. Good condition, tested, asking $725. 385-8530

72 CHRYSLER HARDTOP, EXceptionally clean. Take miscellaneous in trade. 642-5161.

71 VOLVO 145 STATION wagon, good condition, new tires, 60,000 miles, phone 595-6515.

1969 PLYMOUTH SPORTS Fury, 2 door hard-top, buckets. City tested, $1100. 386-3770.

1970 MONTE CARLO, ONE owner, 47,000 miles, a beauty with added features, $2350. 656-7074.

1970 MUSTANG 302, POWER steering, power brakes, tested, 385-3940.

1976 FURY SPORT, TOO GOOD to miss at $4150. Only 21,000 miles. Many extras. 477-3610.

78 CHRYSLER LABARON wagon, all options, $7800 or best offer. 385-9258

78 CHRYSLER LE BARON WAgon, all options, $7800 or best offer. 385-9258

1973 TOYOTA COROLLA, 38,000 miles, 4-speed, immaculate, $2150. 658-8469.

68 CHEV II NOVA, 6 CYLINDER, radial tires, radio. $800. 384-2873

150 CARS FOR SALE

TESTED, CLEAN RELIABLE, 1965 Ford Falcon, asking $475. 642-3475.

1965 MALIBU STATION wagon, 283, good condition, $600 or offers, phone 388-6308

73 GREMLIN X, 6 AUTOMATIC, asking $1800. After 5, 652-3588.

74 AMC HORNET, $1,500 OR offers. 595-1252.

57 CHEV FOR SALE. 478-2258 after 5:30pm

'72 VAUXHALL $575, 478-2598 evenings.

'69 PLYMOUTH, 2-DOOR HT, p.s, p.b. 479-8873.

1972 MAZDA, 4 DOOR SEDAN, $400 or best offer. 595-8878.

151 SPORT, IMPORT CARS

72 CORVETTE

Roadster convert., tilt telescopic steering, p.w., p.s., p.b., air cond., radial TA, AM/FM radio. See this at $6995. PAINTER MOTORS LTD., 3005 Douglas St., 388-6196. After hours: 385-0122, D-0346B.

BRICKLIN
AUTOGULL-WING AIR DOORS AUTO TRANS-COLLECTORS' Showroom condition, vintage white, every option imaginable including air, 6,800 original miles. All parts Ford & AMC for easy maintenance. $23,900 or reasonable offer. Vancouver 733-9517

1973 RENAULT R15 Hatchback, 4 speed, Michelin tires. Choice of 2 low mileage models. $1995.
CAPITAL CITY AUTO LTD.
1750 GOVERNMENT ST.
386-7508 DL00162A

ONE OWNER
1972 Charger SE, 440 magnum, buckets, console, low mileage, beautiful original condition, offers, 384-3498.

1975 PEUGEOT, 48,000 MILES, sunroof, radio, manual, burgandy with tan interior, offers, must be sold this week. 385-9022 or 592-3713.

1976 CORVETTE, 19,000 MILES, L82, leather, AM/FM, power windows, power steering, 4-speed, alloy wheels, new tires, $11,000. 384-8768 after 5.

1973 MERCEDES 450SE, GRAY metallic, red interior, sliding roof, stereo, etc. Low miles, like new, $17,500. Phone Duncan 746-4260.

78 VETTE PACE CAR, NEVER licensed, fully equipped, automatic, $24,750. Trade welcome. Will deliver. Call Bob, area code 604. 273-3766.

1973 CAPRI 2000, 4 SPEED, radio, 36,000 original miles. Exceptional. $2285. 384-1721, 592-3121. Sports and Classic Cars, 640 Hillside. D00244A.

1974 MUSTANG II FASTBACK, V6 4 speed, radio, 47,000 miles. Excellent. $2650. 384-1721, 592-3121. Sports and Classic Cars, 640 Hillside. D00244A.

RARE 70 DATSUN 2000 ROADster, 58,000 miles, black, no rust, 4 tops, Michelins, cassette, bills of work, excellent condition, 1604 Derby Rd.

1978 SILVER ANNIVERSARY Corvette, 5,500 miles, most options including factory spoilers. Immaculate. Must be seen. No triflers please. Offers. 474-1090.

CALIFORNIA
Import, 64 Barracuda, V8 auto., factory air, all tinted glass, immaculate. Offers to $2,450 or trade. 656-6806.

'77 CORVETTE L-82, P.S, P.B, blue ithr. int, AM-FM 8-track, a.c. T-roof. All the options. $11,500. 474-1585.

1970 DATSUN 1600 CONVERTible, new paint, tires, exhaust, 8,000 miles on rebuilt engine, needs clutch. $1350. 598-2709.

67 2000TC ROVER, ON ROAD, Rally wheels (Perellis), new exhaust, new rear end. $700 or best offer. 479-0660.

3-WHEELER VOLGA 650 CC, only 36 miles, like new, kept as collectors pet, $3200. Offers to 384-4377.

75 RED TR6, HARDTOP, RAG top, tonneau, overdrive, 8 track, AM-FM, mint condition. $6,650. 385-4846.

PRIVATE, 1977 AUDI 100, AUTOmatic, all options, replacement cost $16,000, selling $9000. 383-4435.

77 CORVETTE, WHITE, EVERY option and more, must sell, offers. 477-4943 or 385-6813.

74 TR6, 38,000 MILES, GOOD condition, must sell, Phone 658-5160.

1968 WHITE CORVETTE ROADster convertible, new top, excellent condition, $7400. 598-6758.

68 ROVER 2000 TC, APP. 10,000 miles on new motor and clutch. $1,200 firm. 386-0641.

72 BMW BAVARIA, PERFECT condition, private sale, 746-4859 Duncan.

1974 FIAT 128 SPORT COUPE with extra wheels and snow tires, $1700. 477-0918.

'73 PORSCHE, 2L APPEARance group, needs body work, $4000. 385-8860.

KARMANN GHIA, GOOD RUNning order, new paint and body work. $1000 firm. 656-4119

75 SCIROCCO, 4-SPEED, MAG wheels, excellent condition, $4200. 598-8159.

1971 ALFA ROMEO BERLINA, low mileage but needs paint job, $2500 or best offer. 658-5505.

WANT TO RACE, RX3, 17,000 miles, spare engine. Both cream puffs, $3200. Offers to 384-4377.

SUNBEAM ALPINE 1725, needs body work, with many parts, $400. 592-7913.

RARE 74 MGB-GT, IMMACUlate condition. Phone, 384-7258.

DATSUN 280Z LOW MILEAGE, $9500, 652-2998, 383-2140.

RENAULT 5 GTL, OFFERS ON $4250. Mint green, under warranty. 598-5624.

1977 DATSUN 280-Z, MINT CONdition, silver with black interior. 388-9274.

1970 AUSTIN AMERICA $1000, phone 592-6665.

'69 MINI COOPER S, $2500, 382-9668.

154 TRUCKS, BUSES AND VANS

1974 DODGE 100 PU, CLUB CAB, 318 eng., automatic P.S., P.B., rear seat. Nice cond. only $3995 at COASTLINE TRAILER CENTRE, 3388 Douglas St., 382-6102. DL001346A.

'71 FORD ¾-TON CAMPER Special, power steering, power brakes. New paint, brakes, shocks and canopy. Also, 8" wide tires and spokes. $2895 or offers. 478-5154.

'70 VW CREW CAB

Low mileage, new brakes, tires, excellent condition, $1500. 477-4881.

1975 DATSUN LONGBOX, 4 speed, canopy, mags, radial tires, cassette deck, excellent condition, 642-3200 weekdays after 5pm

1976 FORD COURIER PICKUP, 29,000 miles. Excellent condition. $2675. 384-1721, 592-3121. Sports and Classic Cars, 640 Hillside. D00244A.

1976 JEEP CJ5, 18,000 CAREfully driven miles. Radio, mag wheels etc. Immaculate. 384-1721, 592-3121, Sports and Classic Cars, 640 Hillside. D00244A.

'72 CHEV, ¾ TON, EXCELLENT condition, 6 standard, power disc brakes, radio, new shocks, 36" insulated canopy with windows, $2850. 478-6996.

SKIIERS
1974 Toyota Landcruiser, 4x4, 24,000 miles. Offers on $3900. Must sell. Owner moving to U.S.A. 477-7786 after 6pm.

154 TRUCKS, BUSES AND VANS

SUBURBAN MOTORS

THE HOME OF
LINCOLN CONTINENTAL AND MK V MARQUIS, COUGAR XR7 ZEPHYR AND FORD TRUCKS

TRUCKS! TRUCKS!

77 Ford F 150, V8, A/T, P.S., P.B., radio $6595
77 Ford F250, V8, A/T, P.S., P.B., radio $5895
77 Datsun Pickup, 4 cyl., A/T, P.S., P.B., radio and camper $5995
77 F350 XLT. V8, A/T, P.S., P.B., radio $7295
77 Vanguard 9½ camper. Equipped! $2995
77 Ford F100 short box. V8, A/T, P.S., P.B., radio, canopy $5095
77 Ford F250 Super Cab. V8, A/T, P.S., P.B., radio $5495
76 Ford F250 Super Cab. V8, A/T, P.S., P.B., radio, canopy $4695
76 Chev. Sports Van. 6 passenger, V8, A/T, P.S., P.B., radio $4495
76 F250 Super Cab. V8, A/T, P.S., P.B., radio, canopy $4995
76 Timberline 7' camper. 3 way fridge, and jacks $2195
75 Ford F250 Crew Cab. V8, A/T, P.S., P.B., radio $4895
69 GMC 1 ton, flat deck. V8, 4 spd. $1895

Douglas and Saanich Rd.
386-6131 DL00863A

WILLE Dodge • Chrysler

VICTORIA'S NEW CHRYSLER DODGE DEALER

77 GMC PU & Vanguard camper $9895
76 GMC Sierra ¾ PU $5195
76 Chev ¾ $5495
74 Dodge Club Cab $3695
74 GMC Jimmy 4x4 $5495
71 Dodge Van $2195
75 Ford ¾ PU $3295
74 Ford ½ ton $2295
69 GMC $1495

NOW IN STOCK
79 SECURITY motorhomes, van conversions, campers
3240 Douglas at Cloverdale
382-2313
OPEN 9 'TIL 6 P.M.
DLR-00840A

GARDEN CITY
AUTO SALES LTD.
SPECIALIZING IN TRUCKS, VANS & MOTOR HOMES.

1978 GMC ¾-ton PU, V-8 auto, PS, PB, radio.
1977 Ford ½-ton, V-8 auto, PS, PB, radio.
1977 GMC PU, V-8 auto, PS, PB, radio.
1975 GMC PU, V-8, 4-spd., PS, PB, radio.
1974 Ford Econoline ¾ ton, V-8 auto, radio, long wheel base.
1973 GMC ¾ ton, V-8 4 spd.
1973 Ford Econoline, 6 auto.
1972 Ford V-8 4 spd. radio.
1972 Ford club van V-8 auto.
1971 ¾-ton Ford V-8, auto., P.B., radio.

THIS WEEKS SPECIAL
1977 Ford ½ ton pickup, V8, auto, P.S., P.B., radio, new tires, low mileage, $4150.

MANY MORE TO CHOOSE FROM
TRADES WELCOME
NO REASONABLE OFFER REFUSED
100% FINANCING O.A.C.
OPEN
9:00 A.M.-8:00 P.M.
2978 DOUGLAS ST.
382-9111
D-01319A

FOAM-IT
Professional applicators of spray on rigid urethane foam insulation.
Strengthens insulates and sound proofs, van bodys, delivery trucks. Etc.
For FREE Estimates
Call 748-1653
Mobile Units serving Vancouver Island and Gulf Islands.

1976 DODGE 4X4 POWER steering, power brakes. Camper special. Excellent condition. $5,895. 743-9642.

67 DODGE VAN, WINDOWLESS, V-8 standard, inside carpeted and paneled, TA radials, asking $1400. After 5, 652-3588.

154 TRUCKS, BUSES AND VANS

CAMPER SPECIAL
1977 CHEV ¾ ton pickup. Approx. 26,000 miles. 454 V8, automatic, power steering, power brakes, dual tanks, Camper Package, Silverado Package, canopy, 9.50x16.5 tires, deluxe 2 tone paint. For information, and viewing, contact
BARRY FOSS
Empress Pontiac Buick GMC
382-7121 DL01227A 595-6703

"BOOGIE"
75 GMC Van, mags & tires, V-8 auto, stereo, sunroof, captains chairs, fully carpeted, bed, liquor cabinet, ice box, elegant custom interior. Black & Beautiful!
DEPAPE MOTORS LTD.
779 Pandora 384-8035 D-00264A

PICKUP
73 Ford Courier, 4 cyl, 4 spd, exceptionally clean. A real steal at $1995.
E&K MOTORS LTD. 383-6231
642 Burnside E. D02071A

WORK HORSE
73 Ford XLT F250 ¾ ton, V-8 auto, PS, PB. Real straight. $3495.
E&K MOTORS LTD. 383-6231
642 Burnside E. D02071A

74 GMC SPRINT
with canopy, 350 V-8 auto, PS, PB, mags, super clean. $4395.
E&K MOTORS LTD. 383-6231
642 Burnside E. D02071A

FORD BRONCO
1978 4 wheel drive, 351 Cleveland, V/8, p.s., p.b., radio, dual shocks, free wheeling hubs, 15,000 miles. Immaculate. GARDEN CITY AUTO SALES LTD. 2978 Douglas St., 382-9111. D-01319A.

75 FORD 4X4, 46,000 MILES, new rubber, re-built trans and running gear. No rust, body good, 8000 lb Ramsey winch, 150' new cable with heavy duty front bumper $5500; also white spoke heavy duty wheels and tires, 750-16, $80. 652-5554

"The Moonshiner"
1929 Model "A" Roadster pickup for show car. All chrome 322 vertical valve Buick, 4 speed, lots of chrome and goodies. $7,500 or best offer. 479-8978.

1972 FORD F600, 5 TON, NEW box 8 X 20 X 9'6", 5 speed, split rear end, new rubber, in very good all round condition. 62,000 miles, phone 384-8075 pager 370 after 6pm, 595-1902. Offers $5850.

1974 Ford ½ ton, V-8 auto, PS, $1695.

ART BOYER
Willie Motors Ltd., 382-2313, 592-9301, D-00840A.

1964 GMC ½ TON PICKUP, 283 V-8, 3 speed, transmission just rebuilt, good condition, tested, $700 or best offer. 478-5866 ask for Gordon.

73 TOYOTA, ONE OWNER, 37,000 miles, new tires, with fully contained camper. This unit is in excellent condition. $3750. 384-4141 or 479-7780.

66 DODGE 4X4, $2000 INVESTED in new motor and transmission. Brand new Warn winch. City tested. To many extras to list. Must sell this weekend. $2700. 385-2662

LAND ROVER, 1970 "109" STAtion wagon, 4 cylinder, 4 wheel drive. Just had extensive and thorough overhaul. $4900. 384-7832.

1973 GMC SUBURBAN
V8, automatic, power steering and brakes, seats 9, immaculate condition, firm price. $4200. 656-4296.

DODGE 77 TRADESMAN VAN, slant 6, standard transmission, excellent condition, $5600, 656-4836 evenings.

1974 DATSUN PICKUP, LOW mileage, automatic, radio, snow tires, canopy and extra cover. $3100. 656-5475.

'69 BRONCO V8, HURST SHIFT, Tru Tracks, headers, dual exhaust, half Cab-convertible. $2000, 598-1937.

5 TON DUMP TRUCK DODGE and 1970 Datsun pickup, 1976 datsun pickup with or without camper. 383-5261.

1972 FORD ½ TON PICKUP with canopy, all in excellent condition, 62,000 miles, $2,600 or best offer. 478-8795 or 478-5097.

'63 FORD ½ TON PICK UP WITH camper, 29,500 miles on rebuilt engine. Excellent condition, asking $1295. 479-0307.

'72 FORD 4X4, INSULATED canopy, saddle tanks, CB, $3900. Phone 642-3227 before 3:30 pm, after 3:30 pm and weekends 642-4365.

GMC 1 TON STEP VAN, TODCO rear door, excellent shape, new paint, glass roof. Offers to $2,850 or trade. 656-6806.

'65 MERC VAN, REBUILT 6-cylinder, 20,000 miles, good shape. $1400 firm. 656-3846 phone after 6.

'72 GMC VANDURA NEW paint, new brakes, new trans, asking $2500. 595-0263.

1950 CHEVROLET PANEL, NO windows, needs work, $200. 479-2227.

1973 FORD ½ TON, POWER steering, power brakes, $2200. 385-9504.

1969 VW WINDOW VAN, RUNS well, $1300. Call after 5:30 pm, 592-4455.

76 BLAZER, 2 WHEEL DRIVE, 22,000 miles, $5500 or offers, 478-0630 after 5.

76 TOYOTA LONGBOX PICKUP 25,000 miles, good condition, 386-8230

71 FORD CREW CAB, 250, 2 tanks, radio, V-8, 4 speed, $1300, 478-7814

1971 INTERNATIONAL DIESEL tandem dump with H-plate, 642-5471

1950 DODGE 4X4 POWER wagon, running, boom, winch, spare motor, only $1000. 642-3850.

69 FORD ½ TON, 54,000 ORIGInal miles, with insulated canopy camper, $1000, 592-0370.

69 FORD F250, REBUILT 360, excellent condition, $2295. 658-5014, 658-5336.

1976 ¾-TON DODGE 6 PICKUP, power brakes, power steering, 33,000 miles. 479-1055.

'71 VOLKSWAGEN VAN, GOOD condition, new brakes and like new Michelin radials, $1795 firm. 652-4128.

1973 TOYOTA LANDCRUISER softtop. Excellent condition, 64,000 miles, 595-0742, after 5.

1972 DODGE VAN, FULLY camperized, raised top, $4500 or closest offer. 478-1509

68 DATSUN PICKUP, REBUILT engine, body good, best offer. 658-8437, 478-3522.

1973 GMC VAN, POWER steering, power brakes, one owner. 382-9901 after 5:30.

74 DATSUN, 1800 CC, STANdard, trans., Mag wheels, good condition, $1900, 479-7028

1970 4X4 FORD PICKUP, GOOD condition, $2950. After 5 pm 479-9902

73 INTERNATIONAL PICKUP, low mileage, canopy, offers. 383-8016.

76 CHEVY VAN LOADED, EXcellent condition, $6100 or offers. 479-8301.

70 ¾ TON INTERNATIONAL, 4-speed, V/8, 80,000 miles, $900 or offers. 477-3988.

154 TRUCKS, BUSES AND VANS

'63 GMC PANEL, TWO TANKS. New brakes, clutch and rear end. 16" wheels. Best offer over $800. 479-9479.

1978 LANDCRUISER, TAPE deck, remainder of 3 year, 36,000 km warrenty. Mint condition. $8000. 598-1371

76 FORD F-150 XLT RANGER, auto, p.s., p.b., mags, AM-FM stereo. Offers on $7,695, 658-5014 or 658-5336

74 GMC SUPER CUSTOM, Vette 454, posi trac, 11-15 LT tires, mags, many extras, 479-7916 evenings.

1976 GMC ¾ SIERRA CAMPER special, 2500 series, power steering, power brakes, 23,000 miles. $5200 or best offer. 478-6375.

74 TOYOTA LONGBOX PICKUP, good condition, $2800 or best offer. 385-4950

1974 TOYOTA, MAGS, WIDE RAdials, custom canopy, automatic, good condition, 31 mpg, 383-3627.

'69 LANDROVER GOOD CONDItion, new brakes, 10 wheels and tires, $2100. 652-2505.

1969 VOLKSWAGEN VAN, partly camperized, tested. 479-4727.

1967 FORD ½ TON WITH canopy $1200 or offers. 477-9626.

1978 DODGE MAXI VAN WITH deluxe van conversion. 388-9578.

ONE 55 CHEV ½ TON VAN. Offers. 384-7191.

'72 VW VAN, GOOD SHAPE, extras, 383-1766, 383-3659.

1955 MERC, CUSTOM CAB, ½ ton. 656-1465.

75 VANDURA 350 CU. IN. 4 BARrel, good shape, $3200. 385-4648.

68 FORD ½ TON, WITH canopy, solid, $1200. 656-3264.

62 GMC BUS, FULLY CAMPERized, $1700. 656-4236.

68 FARGO FOR SALE ½ TON, $200 or best offer. 474-1693.

1974 TOYOTA LANDCRUISER, $4695 or best offer. 749-6298.

158 TIRES

20% OFF
ALIGNMENTS & BRAKE WORK
(Most North American Cars)
Example: Front disc pads, machine rotors, overhaul calipers, repack bearings.
Regular Price: $100
SALE PRICE: $ 80

Ask about competitive prices on other undercar work such as Frontend parts and shocks.

YOUR SAFETY SERVICE CENTRE
D&D Tire
1620 BLANSHARD
382-7283

SNOW TIRES 2 H78X15 FLYtrac belted, $40; 2-G78x14 studded, $20; 1-15" Ford wheel, $10. 658-8283.

AS NEW TWO GR78-14, GOOD YEAR ICE RADIALS, COST $100 each. SELL BOTH FOR $90. 2197 AMHURST AVE., SIDNEY AFTER 5.

SNOW TIRES, E79-14, MOUNTed on GM rims, excellent condition. 479-0019.

FOUR MICHELIN RADIALS, H78x15, Half worn, $20.00 each. Phone 477-1509.

TWO F78-14 SNOW TIRES AND one rim for Mazda pickup $40. 598-2938.

2 695/735 14" STUDDED SNOW tires; 2 B78-13 snow tires; 2 14" rims for import truck. 652-3038.

TWO STUDDED WINTER tires 825x15, $40. Phone 652-4356 after 6.

2 STUDDED SNOW TIRES, 12" rims fits Toyota 1200, $30, 477-2449.

L78X15(5) TUBELESS, 5000 miles only. 598-2226

D78X14 TIRES, 4 NEARLY new, 1 new, $80. 595-1252.

STUDDED SNOW 4-PLY 815X15, pair $10. 477-6094.

600-12 SNOW TIRES WITH RIMS, one regular tire. 477-2125.

160 PARTS, ACCESSORIES

SPRINGS
Specializing in overloads for pickups (including imports). Booster and helper springs (leaf and coil) for cars.
Prompt Repairs-Free Estimates
PHONE 384-0213
LOGAN'S RV SERVICE CENTRE
650 Burnside East near Douglas

HABITAT'S EQUIPMENT CENTRE
994 GOLDSTREAM AVE
478-0811 DL01978A

REBUILT ENGINES SALE
Ex: 1968-170 C.I.D. Dodge $515
18 mo or 18,000 miles warranty
Call Tony for your estimate
EASY FINANCING

CAR SOUND
HOW ABOUT — Radio, cassette players, speakers, CB units, etc. We service CB units. For all your car sound requirements see B.C. SOUND & RADIO SERVICE
931 FORT 383-4731

CORVETTE & HI-PERF. SWAP meet, Sun., Jan. 21, S.W. Wash. Fairgrounds at Cenfralia, Wash., exit No. 79 from I-5. Gates open to vendors at 8:30 a.m. Gen. adm. $1.00 at 10:00 a.m. Vendors $12.00. (Automotive only) 112-206-456-2017.

350 4 BOLT MAIN MOTOR, $250; 57 Ford, complete body, many extras; 4 15x8 Vette Rally wheels, $250; 287 C; super mod. motor, $1,500; 70 G.T.O. rear spoiler, $75; rebuilt 194 heads, $175; V8 Vega mount kits, $100. 385-7811.

RADIATOR REPAIRS, FAST top quality repairs at Maurice's Auto Body, 427 Beta St., phone 386-3381 or 384-8094. Located behind the Burnside. Pay and Save Gas Station.

318 DODGE REBUILT HEADS, new guides, valve grind, resurfaced, $110. 318 block and all related parts, all machine work done. Reasonable price for serious inquiries. 386-1251.

VICTORIA 4-WHEEL DRIVE FREE WHEELING HUBS for any make of 4-wheel drive.
397 Hillside at Rock Bay
D-13531 386-6511

STOCK GM SMALL BLOCK parts, 396 heads, Ford 289, GM 283, 289 gasket kit, Hurst 3-speed auto floor shifter. Assorted 4-barrel carbs. 388-9624.

327 CHEV A CELL, HOLLEY manifold, Holley 650 double pumper, 194 head, 11½", 1 TRW, 4 speed Muncle, Hurst shifter, 112-749-3786.

65 ROVER 2000, FOUR 10" 6-hole GMC rims, one 11" Cooper tire. Rear end and axle for 1962 GMC ½ ton. Best offers. Must sell. 479-0660.

AUTOMOTIVE GREY MILL parts cleaner with electric pump, 3' squaring shear, 16 gage, 1967 BSA 441 Shooting Star, open to all offers, 384-7381, 413 Obed Ave.

FORD 390 BLOCK BLOWN-ALL accessories-new GT heads, cam, etc, $400 offers. Hurst auto shift, 68 Ford bench seat. 382-5254.

SANYO FM 8 TRACK CAR stereo, excellent shape, can be heard. With or without tapes. 656-2364

160 PARTS, ACCESSORIES

SNOW CHAINS FOR VOLKSWAgon. Tire size 600.15. Adjustable. $25. Austin. Tire size 600.12. Adjustable. $20. 721-3726

1977 Z28 4-BARREL INTAKE manifold

168 CAMPERS, TRAILERS and MOTOR HOMES

20' TRAILER, ALL MODERN conveniences, excellent condition, winter bargain at $3800 firm. Phone 385-6027, view 1933 Trans Canada Highway.

11½' CAMPER, HOT WATER shower, 71 GMC automatic, good shape. Will take car on trade. 595-3603.

70 CHEV 1 TON CAMPER SPECIAL chassis mount motor home. 25' LOA, excellent throughout, $9000. 5-8pm 477-0996

TO RENT FOR YOUR WINTER vacation. New 25' Diplomat Motorhome. $150 per week. Private. Phone 385-4030.

15' SPRITE ALPINE, SLEEPS 4, fridge, stove and furnace, bathroom with port-a-potti, full closet, very light, $2895. 477-1170.

76 GMC VAN, FULLY CAMPERized, raised roof, 350 automatic, power steering, power brakes, 17,000 miles, $9000, 656-4462, 656-4127.

WE WILL BUY YOUR GOOD used Rec. Vehicle. Peden R.V. Ltd., 2855 Quesnel St., 386-3464.

1977 27' TERRY, FULLY SELF-contained; 1976 Ford truck, equipped for towing. 478-6605.

RENT NEW DELUXE MOTORhome, $150 weekly, 6¢ km, 477-0968, 477-2333.

FOR RENT VW HIGHTOP camper, 385-5525, 595-4756, $120 week, 5¢ mile.

19' OKANAGAN MOTORHOME, 1 year old, excellent condition, $10,900. 478-4217.

SOFT-TOP TENT TRAILER, $150. Utility trailer, $175. 382-3676.

WANTED— CAMPER WITH fridge, 8, 9 feet, approx. $1500. 479-9149.

AIRSTREAM 31' AIR CONDItioned, fully equipped, $7500. 382-6206.

FOR RENT, 21' WINNEBAGO motor home, special rates to south January and February. 477-2704.

1977 20' TANDEM RUSLER. EXcellent condition. Call 642-3736

WANTED 8½-9' CAMPER FOR cash. 479-2574.

8' ALUMINUM CANOPY, INSUlated. $250. 383-3171.

169 MOBILE HOMES AND PARKS

CHECK THIS OUT!
1498 ADMIRALS RD.

TWIN OAKS

Only 2 deluxe sites left! 14 and 24 wides complete with skirting, sundecks, landscaping, paving, sheds, and more! Check out our other park too! Some treed lots approx ⅓ acre! See display homes at 2744 Spencer. Mon-Thurs till 8, Fri, Sat, Sun till 5. Buy Right Homes Ltd. 474-2154.

MOBILE HOME

Here's a buy: 12x68 fully skirted 3 bedrm on pad in lovely treed parklike setting near the famous Otter Point fishing hole. Soon to be strata titled. Fridge and stove included. $11,500. Vendor in a hurry. Phone your offers to
RALPH KELLER
598-5144 388-4076
T. L. Mann & Associates Ltd.

12X68 1975 FRONT BEDROOM Ambassador, 2 large bedrooms, 1 small, complete ensuite with shower stall, main bathroom has 1-piece shower stall and tub with seat, triangle appearance, Moffat SC oven, 81 dishwasher, new beige hardtwist rug centers oak parquet floor in LR, set up in adult park in Mill Bay. Custom-built, never been used. Phone 743-4540.

24 X 60 MODULINE NEAR NANAimo, dining room, family room, utility room, 3 bedrooms, 2 bathrooms, 4 piece en-suite, wall to wall shag carpet throughout. Drapes, curtains, 2 sundecks, toolshed, patio. Greenhouse, beautiful landscaped lot, stove, dishwasher, many extras. $32,900 or best offer. 112-245-7654.

60' TRAILER IN FLORENCE Lake Trailer Park, (Langford) 2 bedrooms, asking $14,000. 55' trailer in Florence Lake Trailer Park, (Langford) 2 bedrooms, $8,500. Lannon Trailer Park, Sooke, 2 bedrooms, asking $12,000. (Will sell or rent). Information phone 478-1144

BEST HOME OF 1978-79! Every concievable option comes with this deluxe 1978 14x70 setup in spectacular setting with ocean views and close to Victoria. Unbelievable low price! Own for under $300 - mo incl pad! This won't last !!! Buyright, 474-2154. D01927.

SOOKE AREA, SMALL PARK, as new, 1975, 12 x 68 mobile home, including fully insulated and finished 10 x 20 addition. Plus glassed in verandah, 10 x 20, skirted. Walking distance to school and on bus line. $16,700, 642-3694

1970 ATCO VELMONT 52X12, sundeck, carport. 1974 Homco Statesman 60x12, sundeck, located at 2500 Florence Lake Rd. OFFERS. Call Keith at 478-6434 or 478-0034. Admiral Homes Ltd. DL0134438.

12 X 48 EMBASSY, TANDUM axles, appliances, skirting, porch and steps included. $7500 o.b.o, consider ¾ ton pick-up or van as partial trade. 478-3085 or 381-5158.

MUST SELL 76 12X68', 2 BEDroom mobile home, stove, fridge, washer, dryer, wall to wall. Immaculate condition. Asking $14,900. Trades considered. 642-5569 or 383-4973.

DOUBLE AT SINGLE PRICE! Over 1000 sq ft of luxury incl decks, addition, very large lot. $16,950! Buyright, 474-2154, D01927.

BEAUTIFUL LANDSCAPED seaview lot in adult park. Underground services, beach access, no pets. To view by appointment only. 746-7704.

$11,500.
Fabulous buy! Beautiful 68x12! Buy and sell for profit in summer! Buyright, 474-2154. D01927

SITES AVAILABLE, TERRACE to ocean views, minimum yard work, 20 minute drive to Victoria. 642-5972, 642-5486.

5 ACRES OF PRIVACY
68x12 deluxe home in beautiful wooded area close in. Make your offer! Buyright, 474-2154, D01927.

BUY, RENT, TRADE. 1976 3 bedroom double wide, excellent condition. Large lot. Mill Bay Mobile Home Park. 388-9487.

$7500!
On Victoria bus and walk to shops. Buyright 474-2154. D01927

12X56 MODULINE, 1975 LIKE new, $10,500. In Sooke, 2 bedroom, 477-4353.

MOVING, MUST SELL COSY 3 bedroom, close to town. Offers. 478-5340.

10X46 GREAT LAKES. PARtially furnished. Must be moved. $4,100, 478-9748.

2-BEDROOM SINGLE, CLEAN, comfortable, four major appliances, $11,000. 478-7343.

CLEAN, COMFORTABLE 30' home on pad in adult park, $3700, 479-8112.

OBILE HOME 12X66, THREE bedrooms, two baths, 5 major appliances, sundeck. 478-2335.

190 ROOM and BOARD

RETIRED?
or just plain tired of shopping and cooking? Months rest? Permanent home? Recooperating? Our location and food is excellent.
INFORMATION 383-4164
GLENSHIEL HOTEL

CRAIGMYLE GUEST HOUSE. Excellent meals and location. 595-5411, 595-2697.

ACCOMODATIONS FOR SEnior Citizens, everything found in a large lovely home. 656-4167.

PRIVATE ROOM AND FULL board, $175 a month. 386-6545.

LADY PENSIONER OFFERS room and board, on bus line. To active mature lady, non smoker, 384-7370.

ROOM AND BOARD FOR SEnior citizen, person or couple, in Fairfield area. Phone 479-5379.

193 ROOMS TO RENT

DOMINION HOTEL

Rooms from $50 per week to $175 per mo. with TV and maid service at our full facility downtown hotel, close to all buses. 384-4136, 759 Yates St. Division of Wells Fargo.

LOW RATES
MAID SERVICE
rooms by day, week or month. Singles from $40. per week, $125. per month. The James Bay Inn, 270 Government St., 384-7151

CLEAN, QUIET ROOM FOR rent. Close to town, 383-8191 after 5.

GORDON HEAD AREA. SUITable retired person. Private bathroom. 721-3463 after 6pm.

LARGE CARPETED, SHARE kitchen, bathroom and laundry, 658-1158 after 6 pm

ALL FURNISHED, FRIDGE, stove, close to town. Afternoon 384-2504

DOWNTOWN ROOM TO RENT, $110. Apply 859 Cormorant Street.

FURNISHED BEDROOMS TO rent, includes light, heat, etc. $85 per month. 385-0058.

DOUGLAS HOTEL, $180. PER mo. $50. per week. Bath and TV.

ROOM FOR LADY, CARBERRY near Fort, $77, 477-5878 after 4

197 HOUSEKEEPING ROOMS TO RENT

STADACONA PARK
Bright, spacious, furnished housekeeping room, ready for immediate occupancy, on top floor of older home with view of park. On bus route near new shopping plaza, laundry facilities available. All utilities included. 595-5376

FAIRFIELD AREA
Furnished suite on Southgate St. Ideal for working girl. Walking distance to park, town, etc.
CREIGHTON PROP. MGMT.
388-4422

CLOSE TO TOWN, EVERYthing included. Call between 4 and 6 pm, Monday to Friday only, 386-1027.

RITZ HOTEL—DOWNTOWN
Elevator service T.V. lounge
710 Fort St. 383-1021

ROOM FOR MIDDLEAGED, elderly lady, $77. Carberry Gardens, 477-5878 after 4.

HOUSEKEEPING ROOM. Clean, bright, for a lady. Fairfield district 382-6681.

$100, 2 ROOMS, BATH, CARport, February 1st. No drinking or smoking. 384-1809.

DOWNTOWN
Housekeeping rooms $125. Immediately. 388-5931.

HOUSEKEEPING ROOM, $85, Fernwood and Johnson St. area. 383-2498.

FAIRFIELD SEMIFURNISHED housekeeping room, $125. 383-8529

200 APARTMENTS TO RENT UNFURNISHED

BROWN BROS. on LANSHARD
"People Helping People"

BACHELOR SUITES

$156.25 — London Flats - 1321 Broad St.

ONE BEDROOM SUITES

$186.25 — Antrim Court - 2310 Quardra St
$225.00 — 829 Admirals Rd.
$195.00 — Campus Court - 1631-1641 McKenzie Ave.
$230.00 — Caprice Apts - 429 Linden Ave.
$180.00 — Chamberlain Walk - 1841 Oak Bay Ave.
$200.00 — The Charles Dickens - 243 Gorge Rd. E. w/w Carpets, heat inc.
$200.00 — The Prince Charles - 215-217-219-221 Gorge Rd. E.
$210.00 — Redwood Park Apts. - 155-157 Gorge Rd. E. heat inc., pool and sauna.
$207.50 — Continental House - 464 Lampson St.
$190.00 — Ellery Apts. - 837 Ellery St.
$215.00 — Gordreau Apts. - 129-131-135 Gorge Rd. E. Heat inc., pool, sauna and swirl pool
$180.00 — Hollyview Arms - 1180 View St.
$195.00 — Thornwood Manor - 1028 Inverness Rd.
$201.00 — Vista Royal - 1345 Pandora Ave. heat, cablevision, w/w carpet, swirl pool and sauna.
$206.00 — Wellington Manor - 1670 Fort St. hardwood floors, cablevision and heat inc.

TWO BEDROOM SUITES

$225.00 — Ellery Apts. - 837 Ellery St.
$265.00 — Gordreau Apts. - 129-131-135 Gorge Rd. E. heat inc., pool, sauna and swirl pool
$330.00 — Mary Manor - 1462 Rockland Ave. w/w carpet, cablevision, heat inc., very nice high Rockland.
$525.00 — Next to Beacon Hill park, dishwasher, garborator, deluxe.
$260.00 — Pembroke Place - 830 Pembroke St.
$300.00 — 2624 Quadra St.
$190.00 — Royal Commodore - 715 Vancouver St. cablevision and heat inc.
$234.00 — Skyline Apts. - 2925 Qu'Appelle St.
$290.00 — Vista Royal - 1345 Pandora Ave. swirl pool, sauna, w/w carpet and heat inc.
$295.00 — Westfield - 1024 Fairfield Rd.
$485.00 — Gorden Head area, deluxe two bedroom, w/w carpet, swirl pool.
$380.00 — 409 - 1005 McKenzie Ave. 2 bedroom plus loft with den, corner suite, ensuite plumbing, pool, sauna, swirl pool, tennis court. Adults only, no pets, available Feb. 1, 1979.

THREE BEDROOM SUITES

$560.00 — Village Oaks - 2125 Oak Bay Ave. 2 baths, large luxury suite, dishwasher, garburator, deep pile carpets.

For further information, please contact
Brown Bros. Agencies Ltd.
385-8771

BROWN BROS. on LANSHARD
"People Helping People"

829 ADMIRALS ROAD

Excellent value for your rental dollar. One-bedroom suites from 195.00, heat included. To view please call 383-2410.
For further information call Brown Bros. Agencies, 385-8771

200 APARTMENTS TO RENT UNFURNISHED

BROWN BROS. on LANSHARD
"People Helping People"

THE CHARLES DICKENS

243 GORGE RD. EAST

One Bedroom suites from $200.00
Two Bedroom suites from $280.00
Wall to wall carpet, heat incl.
To View Call 388-6448

THE PRINCE CHARLES

215-217-219-221
GORGE RD. EAST

Bachelor suites from $160.00
One Bedroom suites from $200.00
Two Bedroom suites from $295.00
To View Please Call 382-8857

REDWOOD PARK

155-157
GORGE RD. EAST

One Bedroom suites from $200.00
Two Bedroom suites from $285.00
Pool, sauna, W/W Carpet, Heat incl.
To View Please Call 384-2858

GORDREAU APTS.

129-131-135
GORGE RD. EAST

One Bedroom suites from $195.00
Two Bedroom suites from $285.00
W/W Carpet, Heat Inc., Swirl Pool, Sauna, Pool. To View Please Call 388-5740 or 384-9537.

For further information please contact
Brown Bros. Agencies Ltd.
385-8771

Treelane Estates

AT THE WATER'S EDGE

Enjoy meeting your new neighbours in the congenial atmosphere of our Malahat Lounge, where the views of the city, sea, and mountains are spectacular. Join one of our bridge clubs, or the billiard group, build some shelves, in the hobby room, or just relax in our whirlpool after a sauna. This lovely lifestyle is already established here at Treelane, a very special apartment complex.

CURRENT VACANCIES

Compact 1 bedroom. Ideal for single professionals. Quiet waterview. $257.
Spacious 2 bedroom and den, fabulous view of Malahat, The Olympics, ocean and hills. From $410. Available immediately.

103-105 GORGE RD. EAST
Open daily for viewing
Mon.-Fri. 10-6 P.M.
Sat.-Sun. 12-5 P.M.
388-5332, 388-5315
Adults only — No pets.
CONCORD

THE CHELSEA
865 View at Quadra

Beautiful Bachelor Suites, starting at $168 per month.
—EXCELLENT LOCATION FOR PEOPLE, RETIRING DOWNTOWN.
—WALK TO CHURCH, SHOPPING, LIBRARY, THEATRES.
—QUALITY CARPETING, APPLIANCES AND DRAPERIES
—CONCRETE AND STEEL CONSTRUCTION, WITH BEAUTIFUL BRICK EXTERIOR, AND RECESSED BALCONIES.

Start the New Year in your new apartment! We will hold your choice suite 'till Feb. or March, 1979!
—Enquire about the "SAFER PROGRAM FOR SENIORS" (Gov't Subsidy)

RENTAL OFFICE
AND MODEL SUITE OPEN
MON.-FRI. 10-6
SAT., SUN. 12-5
382-2139

C.P.M. RENTALS

(Complete Property Mgt.)

QUALITERRA CT.

804 Esquimalt Rd.
Spacious 2 and 3 BR family suites from $285. Close to schools. Call Manager 386-6296.

803 Esquimalt Rd.

CHILDREN WELCOME
One and two BR suites from $180. Call Manager at 385-9140.

611 CONSTANCE

Esquimalt
Spacious 2 BR family suite. Call 386-0688.

THE BRISTOL

1138 View St.
Mature adults only. Special discount for pensioners. 1 and 2 BRs from $200. Call manager at 388-9516.

THE CHALET

1465 Fort St.
Bach. and 1-BR from $165. Call manager at 595-2529.
(A Div. of D. F. Hanley & Assoc.)

200 APARTMENTS TO RENT UNFURNISHED

SEASPRAY
PROPERTIES LTD./ REALTOR
1911 Quadra St. 386-3124

"THE APARTMENT SPECIALISTS"
Fridge, stove, w/w carpets, drapes, laundry facilities, hot water, controlled entrance included in rent for the following:

BACHELORS

$169—1126 Rockland 382-1996
$185—3255 Quadra St. 383-9931
$165—946 Balmoral Ave. 383-2045

1-BEDROOM

$185—925 Esquimalt Rd. 388-4259
$205—55 Bay St. 383-0619
$190—540 Comerford 386-3124
$192—2639 Fifth 383-6364

2 BEDROOMS

$225—790 Dominion 388-9781

LAUREL POINT
HARBOUR FRONT LUXURY
Spacious 2-B.R. Frost-Free fridges, self-cleaning oven, dishwasher, in-suite washer and dryer, 2 full bathrooms. Facilities — clubroom, workshop, swimming pool, sauna and under-cover parking, $550 or $575 per month.
K. B. GILES 386-3124

"COLWOOD AREA"
- BAYWOOD ARMS, BELMONT MANOR
350-380 Belmont Rd.

PETS AND CHILDREN WELCOME
Fridge, stove, wall-to-wall carpets and drapes are incl. in rent. Bldg. features controlled entrance, laundry facilities and large balconies. Situated close to park, schools and shopping centre

1 MONTH FREE
1-B.R. from $180 — 2-B.R. from 230. To view call 474-1694.

WINDSOR COURT APTS.

252-254-258 Gorge Rd. E.
BRIGHT SPACIOUS APTS. HEAT INCLUDED. EXCEPTIONAL RECREATION FACILITIES.
Including:
50' indoor swimming pool — saunas — swirlpool — squash court — tennis court — universal gym.
1 Bed. from — $215
2 Bed. from — $275
Adults only — no pets
For information or appointments please call Resident Managers:
Mr. and Mrs. Mundy
385-6075
Mr. and Mrs. Blaine
385-6269
Mrs. Pepperall Sr.
384-6103
Office Mon.-Fri.
388-4555
MacArthur Park Estates

KIM
Professional Management

JAMES BAY AREA
343 SIMCOE
Bach. — $170.00
1-Bdrm. from $200.00
New building on quiet street with W/W carpets, drapes, controlled entrance, elevator, close to shopping and bus, phone apt. manager, 385-6462.

CRYSTAL POOL AREA
909 Pembroke St. 1-bedrm. $205. 2-bedroom $259. Phone apt. manager 382-0652.

QUADRA-HILLSIDE
1025 KINGS RD. 383-7633
Available immediately, 1-bedroom from $205, fridge, stove, w/w carpet, etc.

HIGH QUADRA
960 Inverness, new building, one bdrm. apt., $190. Phone apt. manager 385-5292.

JUST OVER BAY ST. BRIDGE — 404 DUNDAS. 1-Bdrm., available immediately, $215.00. Move in now, get two weeks free rent, carpets, drapes, etc. included. Phone apt. manager, 384-1433.

Limited other fine suites available Feb. 1, phone office, 386-3281 or evenings, 385-5292, 388-5852.

YAM
YOUR PLACE MANAGEMENT
1720 COOK ST. 388-7324

CUBBON RENTALS
1035 NORTH PARK
1044 BALMORAL ST.
Available — for senior renters:
Bachelor $145.
One Bedroom $195.
Includes:
— billiard room, T.V. room, and games room
— one block from lower priced supermarket
— good management assured.
To View: Call manager, Mr. Watts, St. 408 at 386-0923. For pick up at your convenience call 388-7324.

1366 HILLSIDE
2-bedrm. condominiums for rent. Available Feb. 1. Large attractive split level units with kitchens to delight the lady of the house. Quality carpets and draperies throughout. Thermopane windows, close to shopping. For information call Mrs. Volk 658-8855 or 388-5140.

Century 21
WESTERN HOMES
1037 Cloverdale 386-3494

NOW RENTING
NEW
1-and-2 bdrm suites in a luxurious apartment in a pleasant, central location. Plush carpets, unique design, balconies. Convenient shopping — bus stop at the door. Tillicum area. Avail. now. Call 388-6314 for further info.

1-2 bedroom appts. in Esq. Close to shopping - bus. $180 and up. 1 BR ste. drapes, appliances. Rents from $190. Hillside area.

James Bay. Extra large top floor of character home. 3 BR, could be 4. Good for plants. Appliances. $365 P/M.

Esquimalt, 1 and 2 BR, W/W, appliances free parking close to shopping and bus line. From $189. Call 388-6314.

WATERFRONT
1 two bedroom and 1 bachelor suite, available in adult only, no pet building. Heat and cablevision included in rent. Building features: indoor pool, games room and sauna. Call resident manager 385-4022. If no answer call Realspan Properties Ltd. 388-6454.

200 APARTMENTS TO RENT UNFURNISHED

P. R. BROWN & SONS RENTALS

ONE BEDROOM
$179.00 Ocean Villa
20 Olympia 385-6049
$186.00 Carolwood Apt.
1381 Pandora Ave. 595-5817
$190.00 Senator Apts.
1764 Oak Bay Ave. 598-8577

TOWNHOUSES
$295.00 Two Bedroom
$335.00 Three Bedroom
W/W. Carpets, Drapes, Appliances, Close to Park, Free Parking, on bus route, close to downtown. 385-3435

CONDOMINIUMS
$300.00 Two Bedrooms 2 baths, living and dining room, appliances, central location.

$350.00 Three Bedrooms — Appliances, utility room, washer & dryer, living room with F/P. Esquimalt. Sorry No Children or Pets. 385-3435

$400.00 Modern Three Bedroom, 1 ensuite. Living room, F/P. Dining room, sundeck, kitchen, with eating area — rural setting. 385-3435

P.R. BROWN & SONS LIMITED
762 Fort Street 385-3435

Park Pacific

LORD HARLEY
3220 Quadra
SORRY NO VACANCIES

SEAPORT APTS.
200 Dallas
SORRY NO VACANCIES

STADACONA CENTRE
1545 Pandora
1 large deluxe 1 bedroom with fireplace. 900 sq. ft. $385 monthly.
Several 2 bedroom deluxe suites from 1000 sq. from $410 monthly; all kitchen appliances, all amenities. Adult oriented. Parking and cable included. Sorry no pets.

DEVON OAKS
1066 Foul Bay
SORRY NO VACANCIES

ROYAL WOODS
1005 MacKenzie
SORRY NO VACANCIES

RENTAL OFFICE
1545 PANDORA
BY APPOINTMENT ONLY
595-3132

CLOVERDALE TOWNHOUSE COURT
991 CLOVERDALE
BACHELOR SUITES AVAILABLE JANUARY 1st
2-BEDROOM SUITES AVAILABLE
HEAT AND CABLE INC.
CHILDREN WELCOME
Open to View 12-7 p.m.
Contact Manager in Ste. 101
385-0814 or 385-0991
answering service
GREEN BANK DESIGNS LTD.

BROWN BROS. on LANSHARD
"People Helping People"

ELLERY APTS.

837 Ellery St.

Warm and comfortable at a very good price. Children welcome, one and two bedroom suites. $195.00 and $225.00 per month. Wall to wall carpet, heat included. Please call resident manager at 386-0045.

For further information call Brown Bros. Agencies Ltd. at 385-8771.

VILLAGE GREEN
384-1955
383-1912

We have bachelor, 1 and 2 bedroom apartments and townhouses available for your immediate occupancy. Managers suite 14-119 Croft St.

MAPLEWOOD GREEN

3255 COOK STREET
Bachelor, 1 and 2-bedroom suites available February 1st. Includes swimming pool, sauna, billiards and free heat.
382-0815 384-6927

HYBURY HOUSE

3868 SHELBOURNE STREET
Bachelor, 1 and 2-bedroom suites available February 1st. Includes swimming pool, sauna, jacuzzi, billiards and free heat.
477-9601

OAK BAY AREA

Several large 1 and 2-bedroom suites in a new building are now available. Some have fireplaces, all have dishwashers, garburators, frost-free fridges and continuous clean oven. All of this combined with underground parking, hobby shop and billiard lounge. Make this an opportunity that is rare by todays standards. From $285 to $460 per month. Phone 595-4011 or 382-3616 for an appointment to view.

WATERFRONT

Seagate, 707 Esquimalt Road, on Victoria's Inner Harbour waterfront, with a very large indoor heated swimming pool and hydrotherapy pool. Mature adults only, no pets. Available February 1st. Large 1-bedroom, $197.50. Phone resident-manager 383-1731 or 388-6100.

ONE MONTH FREE RENT
In Deluxe Greenwood Manor
1255 Verdier Avenue, Brentwood, 2-bedroom, $240. 652-1524, 388-5123.

"The Place You'll Want With The Peace You Deserve"
Lovely 1 bedroom and bachelor suites available now at reasonable rates. Heat, cable included, "Quaint, Comfortable & Quiet", Royal Arms, 1300 Yates Street, 382-9795.
Danzo & Franco Holdings

200 APARTMENTS TO RENT UNFURNISHED

SINCE 1887
Pemberton, Holmes Ltd.
1000 Gov't St. 384-8124

ROCKHEIGHTS VILLA
742 LAMPSON ST.
Good sized apartments in elevated location. W/w carpet, drapes, heat, water, cable, parking, etc. Indoor heated swimming pool.
1 bedroom $175.00
2 bedroom $247.00
Call manager 385-6414 or
PEMBERTON, HOLMES LTD.
1000 Government St. 384-8124

STOP

Looking for a nice clean building and very reasonable rent? Our rent includes parking and, most important, your heat; a savings of $30 a month on your rent.

899 Craigflower
384-1101 384-6606
TOD-HACKETT CONSTRUCTION LTD.

"FAIR OAKS"

3501 Savannah Ave. corner of Cloverdale Ave.
Luxurious apartments in a very quiet building.
1 bedroom & Den from $260-$270
2 bedroom from $275-$290
Only a few left, near bus and shopping centre.
No children or Pets
Apply manager 388-4088
Cloverdale Properties

BEACON HILL PLAZA

New Building
1236 PANDORA

Luxurious unique studio, 1 bedroom, 2 bedroom suites, all suites with fireplaces, carpets, draperies and underground parking. Adult oriented. Available for viewing, Daily 10-4, Inquires, 9-4:30, Phone 382-2012 or 382-3923.

NEW $269

Available Feb. 1. Central location, 2 bedroom, 1½ baths, covered parking.

VILLA LISA
1116 QUEENS

Res. Mgr. 386-3646

CRAIGHOUSE

885 CRAIGFLOWER RD.
2-bdrm. suite avail. now, 1 and 2 bedroom suites available February 1st, $175 and up. Fridge, stove, heat, hot water, drapes, w-w carpet. Vic West bus at door.
382-3480

CAPTAIN'S WALK APT
1357 ESQUIMALT RD.
SENIOR CITIZENS DISCOUNT
2 bedrooms from $245
Some with seaview
Free covered parking available
Close to shopping, bus at door
Phone resident manager at 385-9381
SORRY NO PETS

ESQUIMALT

1-bedroom and bachelor, $201, $160. Includes appliances, carpeting, heat, parking, cablevision, sauna, swirlpool. Phone resident-manager, 386-6652.

OCEAN FRONT

Prestigous top floor condominium, 2 bdrm, FP., full appliances, incl. vaccufio. View appointment, No pets. Roscoe Development Corp, 642-5254.

Character mansion, elegantly, immaginatively renovated. Fireplaces, insulated. Sound deadening btwn floors. Walk to town or bus, 644 Linden. Near Fairfield, 1 bedroom $240. 2 bedroom with lofts $475. 477-8292

CAIRN VILLA

Modern 1 and 2 bedroom, parklike setting off Old Esquimalt Rd. Heat, cablevision and parking. Mature adults only. Sorry, no pets. 383-3410.

AVAILABLE JANUARY 15TH, 3 bedroom apartment, 1 and 2 bedroom available Febuary 1st, heat cable, wall to wall, fridge, stove, and drapes included from $185 per month, phone 386-1014 for viewing.

VICTORIAN APT.
2111 SPRING RD.

2 BR. suite $215. Parents with child welcome. Res. Mgr. 477-9776.

LARGE CLEAN TWO BEDroom with balcony, controlled entrance, $235 includes heat, hot water, undercover parking. 1252 Yates Street. Call 479-8429 or 479-1667, B. Hutchinson.

DELUXE TOWNHOUSE, $450 and up, brand new 2 and 3 bedrooms, in country setting, heatilator fireplace, fridge, range, dishwasher, double carport etc. Contact 388-6113 or 382-4752.

CAPTAINS WALK APTS.
1357 Esquimalt Rd. 2 bedrooms from $250. Some with seaview, free covered parking, phone resident manager at 385-9381. Sorry no pets.

ONE BEDROOM APARTMENT, near new, Esquimalt near Naden, close to bus, applicances, wall to wall, drapes and heat included, $175. Sorry no pets or children. Phone 386-2684.

830 CRAIGFLOWER RD.
Bright corner two bedroom, includes drapes, fridge, stove, heat and cablevision. $245. Available February 1st. 384-6383, evenings 478-0225, 642-4768

ONE BEDROOM BASEMENT, everything included $166. Large bright 1 bedroom, everything included, $212. One bedroom basement, share bath, everything included, $169. 479-8533, 382-3930.

FAIRFIELD AREA
One bedroom, balcony, elevator, very quiet, no children or pets, carpets, drapes, appliances, heat, cable, parking included. 592-1754

ONE BEDROOM APARTMENT, wall to wall carpet, drapes, dishwasher, garborator, stove, fridge, swirl pool, underground parking, secluded parklike area. Adults only. $275 month. 384-6217

AVAILABLE NOW, 1172 YATES Street, 1-bedroom, $212; 2-bedroom, $248. February 1st, Bachelor, furnished, $195. Heat, elevator, cablevision, parking. 383-2195.

LARGE, BRIGHT 2 BEDROOM basement suite. Town and Country area. $240 per month includes all utilities. 1-2 children acceptable. Non smokers. 479-5063, 479-5046.

1 BEDROOM BASEMENT suite, wall to wall carpeting, heat and light, washer and dryer, all found, quiet couple or 1 working person. $240 a month. 585 Tait Street, 479-8192 after 3.

ROCKLAND ARMS

1030 Linden Ave.
Bachelor suite with view, spacious closets, quiet building.

NADEN
1 and 2 Bedroom Apt. for rent
Children Welcome
HAL BARBER
385-4832 382-8101 385-1047

200 APARTMENTS TO RENT UNFURNISHED

LORD STANLEY MANOR

1350 Stanley Ave. available Feb. 1, one bedroom suite, $217. Bachelor suite, $167. Including wall to wall carpets, drapes, heat and parking. Adults only. 595-4128, 595-6671

2 BDRM $315

AVAILABLE FEB. 1st
350 LINDEN
Just a few blocks from Beacon Hill Park and Cook St. shopping area. New block. For appt. to view, phone res. manager Mr. and Mrs. Patterson, 385-0742. Goodwyn Management.

GORGE AREA
Suites for Rent
Parking Included
1 Bdrms - From $185.00
2 Bdrms - Large suite with dishwasher $295.00
CHEMAINUS PROPERTIES LTD.
VICTORIA RENTALS DEPT.
Ask For Dianne Stewart
383-1141 or 383-0408

JAMES BAY-BEACON HILL SMALL PETS WELCOME. 1 BEDROOM SUITE, DINING ROOM, LIVING ROOM, KITCHEN, ETC. FULLY CARPETED, COMPLETELY REDECORATED, QUIET MODERN BUILDING WITH ELEVATOR. CLOSE TO SEA, PARK AND BUS. SORRY NO CHILDREN. $209. 384-7017, 576 SIMCOE.

CENTRAL

Modern 2 bedroom corner suite for only $245. Available February 1st.
DOWLER MANOR
2549 Dowler
Resident Manager 384-7792

MANAGERS WHO CARE

The Jarvises, phone 386-6805 to view 1-bedroom suites for $210. AVAILABLE IMMEDIATELY at 2790 Cedar Hill Rd. Goodwyn Management, 388-7923.

COLWOOD CORNERS

Royal Colwood Arms
Available February, 1 bedroom, $209; 2 bedrom, $265. Fridge, stove, drapes, parking, heat.
478-0225 Cedric Steele Realty

HILLSIDE & QUADRA

Available February, 1 bedroom and bachelor suite from $180 up. Fridge, stove, drapes, WW, free parking, heat.
385-1557 Cedric Steele Realty

2 BDRM. $280

AVAILABLE IMMEDIATELY
1010 McKENZIE
Mature adults only, no pets
For appointment to view, phone Mr. and Mrs. Atkinson, experienced resident managers. 479-1407, Goodwyn Management.

WATERFRONT

Country setting, a carefully laid out smaller apt. 1 bdrm, den, with private entrance, L/Rm, sliding glass door open to beach access. Adult oriented. No pets. Absolute peace and quiet a must. Roscoe Development Corp, 642-5254.

TWO BDRM. SOOKE TOWNhouses, secluded large grounds but within walking distance of town. Children welcome. Rent to include light, heat, water. $300 per month. Immediate occupancy. Phone caretaker 642-4287 or British American Realty 385-1431.

ROCKLAND AVE.
Unusual and charming one bedroom coach house. Hardwood floors. Franklin stove. Sundeck and balcony. Dishwasher. Rent $495 per month. 598-4331 for appointment to view.

LUXURY

2 bedroom, 2 bathroom suite, overlooking pool and garden area at Laurel Point. Reasonable rent includes all conveniences and luxury appointments. For complete details and appointment to view call 477-0073 after 5 pm.

PRINCESS LOUISE

310 ROBERT ST
Large Spacious 2 bedroom corner suite available $268 per month. Large 1 bedroom apartment available. $185 per month. Heat, hot water, cablevision, parking included in rent. 384-5320.

JAMES BAY, FEBRUARY 1ST. Top floor bachelor. Quiet building on quiet street. $161.25, includes parking, cable, heat, hot water, wall to wall, drapes and appliances. Laundry facilities available, elevator, mature adult only, no pets. References. Phone 385-8081 from 9-5.

1-2 BEDROOM, ESQUIMALT, quiet, clean, well controlled building, elevator, laundry facilities. Balcony, stove, fridge, cablevision, heat, water, parking included. Close to shopping centre, bus, parks, Senior Citizens Centre. Adults only. No pets. 382-2221.

CARNARVON MANOR, 1243 Bay St. Spacious apts which include w-w carpets, fridge, stove, sauna, swimming pool, 1 bedroom from $190. Close to buses, heat included in rent, for information or appointment call Mr Briggs, 383-4288 or Miss Milne 384-8826.

2 BDR SPACIOUS UNITS

Situated Colwood area. Children welcome, (play area). Available now $250. Phone Caretaker 474-2714. British American Realty Ltd. 385-1431.

1 BDRM. $235

AVAILABLE IMMEDIATELY
1037 Wychbury
Nearly new block on quiet street, pleasant surroundings. For app't to view, phone 388-9563. Goodwyn Management.

SANSAR

1140 HILLSIDE AVE.
2 bedroom suites, nice clean building, convenient for bus to downtown or shopping centre. Quiet, view, no pets. $260 Manager 385-0456

INDOOR POOL NEAR JUBILEE HOSP.

Available Feb. 1st, in this prestige building, a 1 bedroom suite renting for only $206 per month. Call 595-0864 or 595-7370. Adults only, no pets.

QUADRA-HILLSIDE

Spacious one bedroom apartments, $180 and up. Steps to shopping and buses, clean, adult only building. Call resident manager, 384-4530 or Realspan Properties Ltd. 388-6454.

VISTA VILLA
734 Lampson
February 1st, one bedroom, $197 and $203, includes heat, hot water, cable, wall to wall, drapes, balcony, parking. Child welcome, no pets. Near bus. 384-0445 or 382-3616.

2 BDRM $243

AVAILABLE IMMEDIATELY
855 Ellery, family-type block in Esquimalt with excellent managers. 382-2942. Goodwyn Management.

CHOICE
Highrise
BACHELOR
$195 388-5386 383-1591

ESQUIMALT
One bedroom in small, clean, modern block. $180 month includes cablevision. 388-5464, pager 720.

FAIRFIELD, ONE BEDROOM suite, fridge, range, heat, cable TV, laundry facilities, suitable for middleaged or older lady. 479-5665

200 APARTMENTS TO RENT UNFURNISHED

3 BEDROOM CONDOMINIUM for rent. $330 per month or rent to own. In Esquimalt area. Children welcome, phone after 6 pm 382-1104.

AVAILABLE IMMEDIATELY, 1-bedroom suite, wall-to-wall, heat, cable, parking. Inquire Islander Apartments, 944 Tattersall Dr. 383-5187 After 6

OAK BAY-ONE BLOCK FROM Marina, 2 bedrooms, 2 bathrooms in concrete building, $520. Lease available. Phone 385-5702 during business hours.

3800 QUADRA
One and two bedroom suites, available in modern quiet building, starting at $205 and $259 month includes utilities. 382-0271.

OAK BAY VILLAGE, SPACIOUS two bedroom luxury suite, building of superior construction. For lease at $425 per month. Royal Trust, 388-4311.

ESQUIMALT
1 bedroom apartment, all utilities included. Available immediately. $232. Phone before 9 am. or after 5 pm. 382-9329.

WALK TO WORK

2 bedroom, $255, 1 bedroom, $195. 385-0077 or 658-8829.

DOWNTOWN CLEAN ONE BEDroom apartment, $150. 1322 Broad. Not suitable for children or pets. 386-3928.

SEMI WATERFRONT, 2 BEDroom suite, adult oriented. Pay all own utilities. Sorry no pets, phone 386-0604.

$187. LARGE DELUXE 1 BEDroom suite with balcony, heat and cable included. Available Feb. 1st. 383-4880.

ESQUIMALT-NADAN
Large 1 bedroom suite, cable, no pets, $149 monthly. Available now. 383-2866.

ADMIRALS RD-NADAN
A seaview, large 1 bedroom suite, heat, parking, cable, $177 monthly. Available now. No pets. 383-2866.

ENJOY PARK DALLAS RD
Bachelor suites from $175 are available at 532 Dallas Rd. A fine location. 385-9683 or call in.

LARGE TOP AND GROUND floor

204 SHARED ACCOMMODATIONS

WANTED: MATURE AND quiet young female adult to share with two others a fully furnished 3-bedroom suite, located in house close in. $110 per month includes all except share of phone. 383-5715.

WOMAN TO SHARE EXPENSES of lovely furnished 3 bedroom townhouse in Sidney with another woman. $130 including everything but food. Call evenings 656-5645.

SHARE HOUSE - PLEASANT front room. Fairfield. Meditators. Working person only. 385-2478 until 4. 385-4828 after 8:30 and weekends.

WANTED GIRL TO SHARE 10 acre character country home. 2 fireplaces. $125 plus utilities. Allison. 652-2952.

WANTED 3 MATURE PEOPLE to share 3-4 bedroom home, close to downtown, $150 per month, utilities included. 721-5284 after 6.

SHARE BEAUTIFUL 3 BEDroom, fireplace, washer, dryer, ½ block to Glengary Hospital, $150 month, 595-6518 after 6pm.

ROOM IN SHARED HOUSE FOR nonsmoker, female preferred. Children, pets OK. Gorge area. 385-5340.

206 DUPLEXES TO RENT

SEASPRAY
PROPERTIES LTD / REALTOR
1911 Quadra St. 386-3124

DUPLEXES
LANGFORD
3 BRMS. W/W carpets, and appliances included.
$300 — 2834 Sooke Rd.
$300 — 962 Glenwillow
K. B. GILES, 386-3124

TOWNHOUSE
3-bedroom units available. 2860 Sooke Lake Rd. $310.00 per mo. To view call 478-2878

3 bedrooms, fireplace, close to golf and bus in Craigflower. References required. $295. 478-2430.

WATERMAN & ASSOCIATES REALTY LTD.
923 GOLDSTREAM AVE 478-9581

SIDNEY, AVAILABLE NOW. Two-bedroom lower duplex with fireplace. $250 p/m share utilities. Phone Audrey 388-6161 (24 hrs.) PACIFIC WEST INTERNATIONAL REAL ESTATE BROKERS INC.

ESQUIMALT LUXURIOUS 2 bedroom duplex with wall to wall, fireplace, all wallpaper, large indoor planter, heating, hydro and cable included. $490. 386-1643 evenings.

SPACIOUS NEW 3 BEDROOM side by side duplex, 2 bathrooms, rec room, carport, stove, fridge, wall to wall, drapes, possible in law suite, 2544 Wentwich 478-4230.

FEBRUARY 1ST, GLANford/Carey clean two/three bedrooms, spacious living room, fireplace, sundeck, large kitchen, extra parking, appliances, carpeted, $360. 477-8416.

1112 CATHERINE ST. AVAILable 1 Feb. 3 bedrooms, side by side duplex. Full basement and fireplace. Please call: BEN WEBB Swinerton Stewart Clark Ltd. 385-2481, before 10:30 a.m.

FAIRFIELD UPPER 1 BEDroom duplex, available January 15th. Appliances, heat and hydro included. Quiet Tenant wanted, no Children, no Pets. $240 per month. 598-1727.

LOWEST RENT. FEB. 1ST, 1287 Centre Rd. (between Denman and Pembroke, off Fernwood). 3 bedroom family duplex, heat, water, appliances included. $310. 385-7876.

UPPER DUPLEX AVAILABLE immediately. $300. 2 or 3 bedrooms, wall-to-wall, drapes, fridge, stove, washer, dryer, mature couple. 598-6151.

DUPLEX AVAILABLE IMmediately, Colwood area, 3 bedroom, 1½ bath, fridge, stove, water included, $275 month, 478-8526 after 5.

LAKEHILL MODERN SIDE X side, 3 bdr. 1½ bath, garage, drapes, carpet, fridge and stove. On quiet cul-de-sac $375. 658-1144.

NEW 3 BEDROOM TOWNhouse, available Feb. 1, close to schools, and town. $350. per month. Stove and fridge included. 386-0286.

UPPER SUITE, RECENTLY REdecorated, 1 bedroom, ideal for single person, Quadra and Bay area, $175, heat and light not included. 479-8839.

NEW 3 BEDROOM DUPLEX Langford area, fridge, stove, washer, dryer, wall to wall, fireplace, $395. One month free rent 382-3819.

COLWOOD, SIDE BY SIDE Duplex, 3 bedroom, 1½ baths, wall to wall carpet, sundeck, carport, close to schools, Phone 478-7668 after 6 pm.

FAIRFIELD, 2 BEDROOM. Side by side, fireplace, full basement, extra room downstairs, garage. Available Feb 15th. $330. 385-4789.

SIDE-BY-SIDE BRICK, 3 POSsibly 4-bedroom, fireplace, large fenced yard, Vic West. Children welcome. $320. 595-6319.

3 BEDROOM, FIREPLACE, close to golf, on bus line, Craigflower area. References required. Rent $295. 478-2430.

3-BEDROOM, WALL-TO-WALL, fridge and stove, fireplace, close to school, Woolco area. $315. 478-0597.

2 BEDROOM SIDE BY SIDE, 1750 Carrick, quiet, near hospital, available now, $300, phone 598-5437.

SIDNEY TWO BEDROOM, stove, fridge, heat and water, $325 per month. No pets. Phone after 5 pm, 656-2445.

3 BEDROOM, SEPARATE DINingroom, room in full basement. Drive in garage. $325. 388-6383.

LARGE 2 BEDROOM SUITE, heat, hydro, school, near ocean, child welcome, $345. No pets. 477-7973.

NEWER 2 BEDROOMS, CARpet, appliances, basement, rumpus, fenced, no dog, $275 water included. Colwood. 479-7750.

2 BEDROOM, BEAMED DINing, living room. Adults, non-smokers, carport. 595-2798.

SOOKE, IN TOWN, GREAT view, 2-bedroom lower duplex. 386-7977.

2 BEDROOM SUITE WITH fireplace, heat, hydro, water included, $795, 384-2552.

ESQUIMALT, $285, 2 BEDroom, stove, fridge, carpets, drapes, water. 598-1892.

SECLUDED ROCKLAND Manor, large 2 bedroom, den and dining room, 2 fireplaces, 1½ baths, heat included, $490. 595-1884.

UPPER TWO BEDROOM, fridge, stove included, no utilities, $170. 477-9660.

1 AND 3 BEDROOM DUPLEX for rent, $200, $300, no pets. 479-4610.

2 BEDROOM SUITE, $300 PER month, utilities included. Phone 383-5205 evenings, 386-6351 days.

210 HOUSES TO RENT UNFURNISHED

Century 21 WESTERN HOMES
10347 Cloverdale 386-3494

Condo. with fantastic view. 1200 sq. ft. of gracious living. W/W carpeting. Ensite. off master B.R. $400.00.

Lovely surroundings. Cozy 3-B.R. mobile home in Sooke, drape and appliances incl. $350.

Piers Island. Live right on the water — beautiful setting — all appliances. $300 P/M.

Quiet country living in Saanich — W/W, separate DR, F/P, large front room, 2 bathrooms. Close to Schools. $400.

Executive home. Shawnigan Lake. Available end of Jan. W/W — thermal windows. Decks off all BR's with view of the lake. $650.00.

2 — could be 3-BR cathedral ent. W/W, quiet district — Sidney $375.

Call 388-6314 for more information.

BROWN BROS on LANSHARD
"People Helping People"

$440.00 — 6 - 1741 McKenzie, 3 Br. townhouse fireplace, w/w carpet, carport and storage. Available Feb. 1, 1979.

$375.00 — 2 - 48 Montreal St. Br. plus laundry room, dishwasher, drapes, w/w carpet.

$280.00 — 1609 Morrison, 2 bedroom, heat inc.

$195.00 — 2202 Cook St. 1 bedroom duplex.

$165.00 — 918 Devonshire, 1 bedroom house.

$425.00 — 3123 Lynlark, 3 bedrooms, 2 baths, w/w carpets, fireplace.

$390.00 — 101B-229 Ontario St. 3 BDRM townhouse, WW carpet, carport and storage. 2 baths.

For further information call Brown Bros. Agencies at 385-8771.

DELUXE 3-bdrm TOWNHOUSE
MORNINGSIDE WEST
GORDON HEAD AREA
1½ Bathrooms $360
2½ Bathrooms $375
Exceptional sound proofing. Low cost oil heating. W-W carpets, full basement, elec. fireplace, frost-free waterland cablevision, washer, dryer, fridge and stove in each unit. Available FEB 1.
Phone Mr. or Mrs. Turner for viewing 477-3481
Viewings 9 a.m.-6 p.m.
Byron Price and Assoc. Ltd.
385-2458

OCEAN FRONT
2 bdrm. townhouse, 1½ baths, boat moorage next door, incl. fridge, stove, D. washer, vacuflo, cpts, drapes. Almost new home. Adult oriented. No pets. Roscoe Development Corp. 642-5254.

ROCKLAND AVE
Unusual and charming one bedroom coach house. Hardwood floors. Franklin stove. Sundeck and balcony. Dishwasher. Rent $495 per month. 598-4331 for appointment to view.

VIEW ROYAL WATERFRONT with Mooring. Tudor style 3-4 BR. Quiet area and nice yard. $400. monthly to mature responsible couple only. References required. Call Mrs. Gearing at 477-7284.
Complete Property Management
(A Div. of D. F. Hanley & Assoc.)

METCHOSIN, MODERN 3 BEDroom family home with complete in-law suite down. Fridge, stove, drapes and carpets included. Large sundeck over carport. Quiet cul-de-sac. $495. p/m Call Audrey 388-6161 (24 hrs) PACWEST INTERNATIONAL REAL ESTATE BROKERS INC.

TOWNHOUSES
STYLISH — NEW
James Bay, 118 Michigan St. 2 and 3 bedroom, appliances, fireplaces, vaulted ceilings, skylights. From $425. Herb Smith 388-6275 (pager 880), or 385-2234.

CENTRAL SAANICH
One year old, 3 BR. home, excellent condition, $400. P.M. Available immediately. 8005 Galbraith Cresc. Close to Schools, recreation and shopping. Option to purchase available. 652-1177 or 652-2578.

SIDNEY RANCHER
4 bedroom home on 5 acres of pasture. Large barn, horse stalls, tack room, excellent garden and orchard, $600 per month. Available February 1st. 656-5309.

DELUXE TOWNHOUSE, $450 A month and up, brand new, 2 and 3 bedrooms, in country setting, heatilator fireplace, fridge, range, dishwasher, double carport etc. Contact 388-6113 or 382-4752.

FAIRFIELD, 2 BEDROOM house, laundry room and rec. room in basement, carport and sundeck, modern bathroom and kitchen, includes stove, fridge and dishwasher. February 15th. $425. 385-5193.

PRIVATE BEACH AND lounge, shared with retired neighbours who value quiet and seclusion. 2 bdrm, LR, DR, kit., 1½ baths, FP, util. rm., $345. No pets. Roscoe Development Corp. 642-5254.

3 BEDROOM HOUSE, NEWLY renovated, in quiet area, close to shopping, buses, off Oak Bay Ave. Quiet mature, careful tenants who love gardening. $350. 592-4150 evenings.

VIEW ROYAL ESQUIMALT 2½ storey, 3 bedroom on 2.08 acres. 1351 Craigflower Rd. February 1st. Fridge and stove, $325. 386-1043 or 382-4885.

ESQUIMALT. LARGE THREE bedroom, 1½ baths, exotic garden, close to schools, shopping. Occupancy February 1. $420 per month. Call 478-6875 evenings

AVAILABLE FEB.1, MILL BAY, well kept modern 1 bedroom semi-furnished waterfront, fireplace, electric heat, $225 month. References please. 384-5162.

NEW SUBDIVISION, 3 BEDroom, 1½ baths, fireplace, sundeck, carport, wall to wall, stove, fridge, close to everything, no pets, $320. 479-9846.

COMFORTABLE 3-BEDROOM home on Millstream Road, available now. $375. Royal Trust, 388-4311.

2 BEDROOM HOUSE, WALL TO wall, behind Johnson Terminals. No pets. Available now. 479-8111 after 6 pm.

THREE BEDROOM HOUSE, wall-to-wall carpet, all utilities, cablevision included, $350 per month. 386-1082.

THREE BEDROOM OLDER home, Sooke area, large yard with fruit trees, $325 month includes heat. 642-3490 before 7pm. After 7pm 478-3536

IMMACULATE 4 BEDROOM home with separate ground level in-law suite. References, $525. 3236 Doncaster. Phone 478-9748.

ONE BEDROOM MOBILE home in adult park, Colwood Corners, fridge, stove, no pets, $185. 478-4562.

TOWNHOUSE WITH A VIEW, 4 bedrooms, 1½ baths, full basement, rent $425. Near everything. Call 479-9653 or 592-3978.

210 HOUSES TO RENT UNFURNISHED

OR RENT OR SALE AT 425 Obed, Tillicum area, newly renovated 4 bedrooms. Immediate occupancy. 652-2701.

SOUTH OAK BAY, 3 BEDROOM, basement, garage, fridge, stove, $390 per month. Available Feb. 1. 592-1161.

CADBORO BAY VILLAGE, small one bedroom cottage, fireplace, oil cook stove, suitable for one person, $225. 477-7710.

2 BEDROOM A-FRAME OVERlooking Cowichan Bay. Fridge and stove, references. Available Feb. 1. 478-2634 after 5 pm.

FEBRUARY 1ST, 2 BEDROOM house near Town and Country, $350. Clean, quiet tenants only. 479-5966.

3 BEDROOM HOME, BASEment, large yard, children welcome. $390. 388-4232.

2 BEDROOM HOUSE, GORGE area, good references required. Rent $295. 478-2430.

4 BEDROOMS, $495, 864 LESLIE. 3 bedrooms, $475, 868 Leslie. 595-6808.

TWO BEDROOM HOUSE available February 1st. 382-7532, 383-2124.

ESQUIMALT, THREE BEDroom, basement, adult family. 894 Dunsmuir, $350. 477-0812.

TWO BEDROOMS MAIN, ONE down, $350, older home on Richmond. 386-9823.

UNFURNISHED SEVEN ROOM house, Vic High area, $350 month. 595-6784

3970 DOUGLAS, FEBRUARY 1st. $235 per month. 383-1493.

3 BEDROOMS, APPLY 388-9643.

211 HOUSES TO RENT FURNISHED

3-4 BEDROOM HOME, FULLY furnished, 6 month period, located high Quadra area, $440 per month. 721-5284 after 6.

PARTIALLY FURNISHED small home, $275 per month. 479-3274.

212 HOUSES WANTED TO RENT

WORKING WOMAN WHO APpreciates pleasant surroundings, needs house or cottage before Feb 1st. Need enough space for myself and hobby. Can only afford reasonable rent. References. Phone anytime, 383-8512.

RELIABLE, QUIET, PROFESsional couple, wish to rent, 2-3 bedroom house with basement in Northeast of Oak Bay, Gordon Head, close-in Saanich areas. Long term lease desired. Phone 595-0962 after 7 pm.

MOTHER AND CHILD URgently need 2 bedroom house or cottage, (fireplace preferred), country area, interurban-prospect Lake, secluded, $285. After 4:30 pm. 479-1512.

UNIVERSITY PROFESSOR and wife seek modest but, suitable house, 5x5 duplex or townhouse. No pets, children or smoking. Impeccable references. 598-7871.

PROFESSIONAL WOMAN AND 2 daughters, wish to rent 2 or preferably 3 bedroom accommodation, in vacinity of Colwood School. 592-4570 after 6 pm.

MARRIED COUPLE WITH baby seek 2 bedroom house or cabin in country, (preferrably close to sea). Reasonable, call 595-1235.

MATURE COUPLE WOULD like clean 2 or 3 bedroom home preferrably with fireplace and basement, long term rental. 382-1119.

SMALL CHARACTER HOME, or duplex required by responsible working couple in James Bay area, references supplied. 388-9969.

VICTORIA BUSINESS MAN with family would like to lease or rent house in Cadboro Bay or East Saanich. Ph. 384-8721.

PROFESSIONAL COUPLE need house Fairfield, Oak Bay, Fernwood, Cheryl 384-8041 days, 477-9279 evenings.

SELLING LARGE HOME, PROfessional man and family want 3-4 bedroom home in Oak Bay. 592-3444.

WANTED 1 OR 2 BEDROOM home in secluded area close to town. 385-4645.

YOUNG CHRISTIAN COUPLE would like 2-3 bedroom house, rent approx. $300. 477-7845.

WANTED WELL MAINTAINED house minimum 800 sq. ft., with basement. 383-8113, 592-4901.

NEED HOUSE
In George Jav area, man with small family, abstainer, references, 382-0421.

MARRIED COUPLE SEEKS small home or cottage. Phone 592-6078.

215 HALLS, WAREHOUSES STORES and OFFICES TO RENT

REALSPAN PROPERTIES LTD.
846 BROUGHTON 388-6454

WE SPECIALIZE IN LEASING

"A.S. BAINS CENTRE"
Now leasing, immediate occupancy, near Town and Country Shopping Centre. Ample parking, high traffic area. Suitable for retail, warehouse or office.

"TOWN SQUARE"
Sidney — new retail mall of 16,000 sq. ft. presently under construction — Act fast on this one.

"MAYFAIR"
Ideal for warehouse or small business — 2,500 sq. ft. — $2.00 sq. ft.

HILLSIDE HOUSE"
Medical or Office opposite Hillside Shopping Centre — modern building — 600-800 sq. ft.

"NANAIMO"
New Industrial Park from 3500 to 14,000 sq. ft.

"DOWNTOWN"
Heritage Offices from 138 Sq. Ft.

For answers to leasing, buying and other questions call us:
388-6454

ABACUS
388-5365

OFFICE SPACE
Available Now
in
Market Square and Law Chambers Bldg
Call 388-5365

215 HALLS, WAREHOUSES STORES and OFFICES TO RENT

SEASPRAY
PROPERTIES LTD / REALTOR
1911 QUADRA 386-3124

OFFICES:
Hartwig Court 800 Sq. Ft.
1005 Broad 980 to 2200 Sq. Ft.
3960 Quadra 1010 Sq. Ft.
2614 Bridge 110 S.F. $80.

RETAIL/STOREFRONT
3400 Douglas 1690/2300 S.F.
Sidney 6000 Sq. Ft. Two street frontages with parking.
Stadacona Centre from 700 S.F.
Oak Bay Junction.

WAREHOUSE
2614 Bridge MINI to 4500 S.F. also workshop
601 Boleskine 8200 S.F.
626 Esquimalt 1200 S.F. Buy or Lease.
R.D. LAW 386-3124

DOUGLAS ST.
2700 Sq. Ft. Office Space. $4.50 Sq. Ft.
CONTACT: J. S. Colwell
386-3124

YOUR PLACE MANAGEMENT
1720 COOK ST. 388-7324

YOUR PLACE MANAGEMENT
1. Prime ground floor medical-commercial space up to 1,000 sq. ft. in this attractive, new building — air conditioning, covered parking, close to town. Lease includes heat and hydro. $8.00 per sq. ft.
Location — 1022 Pandora Avenue.
2. Independent? New office located in executive-designed air-conditioned building with large exterior sign — attractive reception area, secretarial and photocopying services available.
Location — 1720 Cook Street
CALL 388-7324

BROWN BROS on LANSHARD
1006 FORT STREET

3000 SQUARE FEET PRIME OFFICE SPACE
Good parking, air-conditioned, excellent co-tenants.

829 Admirals Road, 2000 feet excellent terms.

For further information call Brown Bros. Agencies at 385-8771.

HERITAGE!
OFFICE SPACE
Government St. Location. Offices from $150 per month.
GERRY MARTIN
477-7050
Seaspray Properties Ltd.
386-3124

FOR RENT
Industrial
Large Storage or Warehouse Space
Up to 130,000 Square feet, as low as $1.50 per Square Foot
LOCATED 3900 BLOCK QUADRA STREET
P.O. Box 1355, Victoria, B.C. Or Phone Tim, 382-8146

Park Pacific

DELUXE OFFICE SPACE AVAILABLE IN A HIGHRISE OFFICE HOTEL COMPLEX WITH FULL FACILITIES. 3½ ROOM EXECUTIVE OFFICE WITH OUTSTANDING VIEWS, INCLUDING HEAT — HYDRO — UNDERGROUND PARKING. AVAILABLE NOW. $530.00 PER MONTH. HARBOUR TOWERS. 345 QUEBEC STREET. 385-2405.

MEDICAL OFFICE
1105 Pandora Ave. 471 sq. ft. of partitioned Medical Office space located in the Medical Arts Building, immediate possession.

Downtown Offices
A choice of office space from 532 sq. ft. up to 2200 sq. ft. available to view in modern air-conditioned building opposite city parkade. Attractive low rates.

MORGUARD PROPERTIES
383-4168

WAREHOUSE
AVAIL. MAR. 1, '79.
FROM 3500 to 16,000 sq.ft.
Near new concrete block building at 834 Devonshire Rd. including approx. 2000 sq. ft. office, 4 washrooms, 7 large overhead doors, deck loading, will accommodate 45' trailers, 20' ceiling, fenced in for security, drive-up ramp for trucks into warehouse, plenty of parking, heated. For more information please call 477-6621.

920 HILLSIDE AVE.
OFFICES AVAILABLE
Rents include heat, lighting, air-conditioning, elevator and janitorial services. Ample parking. Rents range from $110 - $150 - $320 per month. For further information contact
388-4434 WILF GEE 388-4434
WESTMONT REALTY (1977) LTD.

HILLSIDE & QUADRA OFFICE
$175.00 per month. Available immediately. Ground floor, walk-in. Approx. 250 sq. ft.
JACK MEARS OAK BAY REALTY LTD.
RENTAL DEPARTMENT
598-3321

PRIME LOCATION
6800 sq. ft. ground floor. Excellent for street or foot traffic. Available imm.
CENTURY 21 Western Homes
1037 Cloverdale Ave.
386-3494 (24 hrs.)

WAREHOUSE VICTORIA 3 mile circle: Long or short term lease, up to 4500 sq. ft. loft at $2.50 per sq. ft. 3-phase power. Good for warehouse, lumber yard, manufacturing. Acres of outside yard space. Will build additional warehouse to suit. Phone Ron, 656-1123.

OFFICE
836 Devonshire Rd. Main floor, approx. 800 sq. ft. 3 offices and washroom. Lots of parking. Electric heat. Available Feb. 1, 79. $4.95 per sq. ft. Please call 477-6621.

OFFICE SPACE
950 sq. ft. — $350. pm close to T & C shopping centre, ample parking contract.
388-4434 RICK KINNIS 477-9394
WESTMONT REALTY (1977) LTD.

215 HALLS, WAREHOUSES STORES and OFFICES TO RENT

OFFICE/RETAIL

Ground floor, 800 sq.ft. to 2200 sq.ft. prime high traffic area. 3534 Quadra Street, lots of parking, $6 per sq.ft. call Oracle Property Management Ltd., 388-7813.

CLASSIC AIR CONDITIONED waterfront location will soon be available in one of Victoria's finest buildings. Hartwig Court has office space coming available at some of the most reasonable rates in the city. For information 388-9181.

FOR RENT NEW 11,000 SQ. FT. supermarket on Salt Spring Island, air conditioned with air cooled meat department, loading ramps, 172 parking spaces facing main highway. Reasonable rent. For further details please phone 537-2394 before 10 pm.

WAREHOUSE SPACE
14,000 SQ.FT.
This valuable space is available now in a strategic location. Details can be obtained from Mr. Anderson at 382-2721, 9-5.

RETAIL STORE OR OFFICE space, excellent for street or foot traffic, prime location in downtown Colwood, 890 square feet in Westgate Centre, will build to suit, reasonable rent. Samoth Corporation, 388-5123.

$325.00 MODERN, STREET-level store or office, approx. 850 sq. ft. w/w carpet, ample parking, vacant possession. Well located at 527 Constance Ave., Esquimalt. Mr. Pullan, Island Homes Ltd., 386-7545 anytime.

DOWNTOWN
Close to Eaton's and handy to the parkades, 756 sq. ft. of heated, divided office space, $280 per month.
Royal Trust
388-4311

DOWNTOWN
Office space available $5.50 sq. ft.
CENTRAL BUILDING
820 View St
Phone 383-1613; or 592-1789 after 6

RETAIL OR OFFICE
Ground floor commercial space in a busy Esquimalt shopping square. Approx. 1200 sq. ft. Please call 388-5543. Concord.

OFFICE AND STUDIO
Available in areas from 600 to 800 sq.ft. renting for $135 to $195 per month includng heat and light. Call Mr. Anderson 382-2721, 9-5.

EXCELLENT LOCATION, OFFICE SPACE WITH SHOP OR STORAGE TOTALLING APPROX 1500 SQ. FT. ALL GROUND LEVEL. CALL MR. ANDERSON 382-2721, 9-5.

WAREHOUSE BAY #3 - 2825 Bridge St. Approximately 1300 sq. ft. overhead doors, 20 ft ceiling, $300 per month. Please call Mr. David Brown, 386-6308 between 10:30 am and 12 noon.

AVAILABLE IMMEDIATELY approx 1200 sq. ft. office or studio space. Reasonable rent. Near Victoria Police Station. Phone Harry Lee 479-6571, David Lee 479-4095.

SIDNEY PROFESSIONAL, 678 sq. ft. of office space, suits Medical, accountant, engineering, etc. #310 per mo. Heat, light incl. Call S.P.P. Ltd., 656-4000, 656-2427.

SMALL 2-ROOM SUITE (220 SQ. ft.) on Fort near Blanshard. Heated. $150 per month. For appointment to view, call David Scott, 385-3435.

2 ADJOINING OFFICES, TOTAL area 322 sq. ft. Heat and light supplied. Rent $160 per month. 485 Garbally Rd. Corner of Garbally and Bridge St. or 386-7755.

LEASE FOR SALE, RETAIL space on Fort Street, renovated for use as sound studio, living quarters at rear. For details call J. Maxham 385-8535.

SMALL CONTROLLED STORage space for rent, $40 a month. Gorge Shopping Center Ltd. 388-5812.

WAREHOUSE, OFFICE AND showroom for lease. ½ block off of Government Street on John St. To view 382-4813 or 382-1314.

DELUXE 2ND AND 3RD FLOOR office space, Burnside area, 1600 square foot per floor, 658-8477 after 5.

UPSTAIRS STUDIO SPACE available immediately. $100 per month for 3 studios. Phone 384-2323 or 383-5710.

APPROXIMATELY 1200 square feet on Douglas St. at Discovery, $600 per month, 384-9865, 385-7751.

APPROXIMATELY 2000 square feet, second floor, 500 block Johnson St. over Bosuns Locker, $350 per month, 385-7751.

PRIME RETAIL SPACE IN Gorge area, 1000 sq.ft. excellent store frontage, phone 388-5812.

STORE FOR RENT, 2636 Quadra St. $365 a month, available now, 383-8804, 381-5079.

5000 SQ.FT. FENCED IN LOT, for lease or rent, 482 Cecelia St.

233 MORTGAGE LOANS AND INSURANCE

MONEY PROBLEMS?
Mortgage money immediately available, difficult situations are our specialty. If you have had credit problems or have been turned down elsewhere, try us. No red tape, interviews in the privacy of your own home. 24 hour Okay. Any amount. Any reason.
388-7891 or 479-1475
DEREK GREEN
RAE INVESTMENTS LTD

MORTGAGE NEEDS
Low Cost Residential and Commercial mortgage financing available. If you have tried to obtain a conventional mortgage and were turned down due to credit problems, or not enough equity in your property we may be able to help.
Courtesy to fellow brokers
CALL
CLIFF JOHNSON
382-8215
First Victoria Financial Corp.

1st AND 2nd MORTGAGE LOANS
SOOKE — GULF ISLANDS
SHAWNIGAN — DUNCAN
UP-ISLAND — MAINLAND
We specialize in Land and Land Development Mortgages
Existing Mortgages Bought
Call Mr. Douglas Hawkes Collect
384-7128 (after hours 477-9544)
DOUGLAS HAWKES LTD.
990 BLANSHARD ST.

SAEC
$8,000 investment funds needed for a local second mortgage paying 17.5% per annum, $116 per month, 1-year term. This mortgage is an inter-alia mortgage covering 3 townhouses in James Bay. Client has perfect payment history. Call Wayne Strandlund at SAEC (24 hrs.) 382 9255.

MONEY $$$$ MONEY
For mortgages ... Quick, courteous, confidential service. Call Don MacGillivray.
Glengarry Rlty. 479-7138
Funds available immediately for 1st and 2nd mortgages. Contact:
david burr ltd.
655 FORT ST. 384-9335

234 MORTGAGES FOR SALE

12% SOUND 1st MORTGAGE placed at less than 60% value of security: from $10,000 to $40,000, 3 year term. Interest paid monthly. $15,000 two year term, $13,000 three year term. 15% 2nd mortgage $10,000 to $20,000, eleven month term. Please call Mr. Douglas Hawkes at Douglas Hawkes Ltd., 990 Blanshard St. 384-7128 (after hours 477-9544).

WE PAY CASH FOR MORTgages and agreements. If you have a mortgage or an agreement for which you are collecting payments but would like to sell your equity for cash, please phone Mr. Eric Charman, 385-9765. CHARMAN PACIFIC REALTY LTD., 608 Broughton Street (across from Eaton's Parkade).

SECOND MORTGAGE FOR SALE. $10,000 SECOND paying 18% compounded monthly, $150 per month, due Jan. 1, 80 on appraised value of $55,000. First mortgage is $32,000, three months payment in advance, so advance $9,550 for the $10,000 mortgage. For information call Wayne Strandlund (24 hrs.) 382-9255.

WHILE RATES ARE HIGH, INvest in 1st mortgages, 12 to 12¾% mortgaging 45% to 65% of appraisal. 1 to 5 year term. Investment immediately available in $4000 to $5000 amounts. Call Vincent Holmes, Thames Investments Ltd. 384-8124.

235 WANTED TO BORROW

FIRST AND SECOND MORTGAGE LOANS REQUIRED
For complete sub-divisions. Floating interest rates with prime rate used as a base. Minimum 15% on firsts and 17% on seconds with interests payments monthly. Amounts accepted from $5,000. For further information call D. Barrie Hamilton 478-9581 or 382-0369.

WATERMAN & ASSOCIATES REALTY LTD.
923 GOLDSTREAM AVE 478-9581

240 BUSINESS OPPORTUNITIES

REALSPAN PROPERTIES LTD.
846 BROUGHTON 388-6454

"HAIRDRESSERS"
Decided to branch out on your own? Then this shop has to be the answer. A well-equipped, beautifully-decorated, high-volume hair dressing salon in downtown Victoria has been made available for a new owner-operator. $59,000 includes all equipment.

"EXPANDING WITH THE TREND"
This Recreation Vehicle manufacturing Co. is showing rapid growth in a popular market. Well-equipped shop, excellent staff, good lease or option to purchase property. This may be the future for you at $60,000, plus stock.

"NAUTICAL GIFT SHOP"
Start '79 with a business of your own. $20,000 includes equipment, leasehold and inventory.

For details on these and other business ventures call:
STAN POLLARD
388-6454 384-6013

SAANICHTON CENTRE
DANCLAIR DEVELOPMENTS LTD.
Maximum return on your business dollar. Check out Saanichton new air conditioned business and professional centre. Large local clientele with no competition for miles. Opportunity for:
Professionals — Auto Supply
Travel Agent — Hardware
Insurance — Sporting Goods
Stationery — Appliances
Barber — Stereo Shop
Pets & Grooming — Toy & Hobby
Or your specialty
For further information call
652-3202 FRANK CSINOS 652-1141
388-6275 Pager 2826
SEABOARD PROPERTIES LTD.
7173 West Saanich Rd.
Brentwood Bay, B.C.

DATING AGENCY
Progressive Vancouver Dating Agency has Franchise for sale. Exclusive franchise area includes Greater Victoria and all of Vancouver Island. We provide aggressive advertising support in the major newspapers plus substantial television coverage on Channel 12. Please call Franchise Director in Vancouver at 684-2058 or 684-1790.

Cedric Steele Realty Ltd.
388-6258

HEALTH SPA!
Completely outfitted Spa with Swimming Pool, Sauna and whirlpool. On Vancouver Island. Building is also for sale. Phone PTER BEVAN 388-6258 for further details.

WELDING SHOP
WELL-ESTABLISHED WELDING AND FABRICATING BUSINESS EMPLOYING 5 TRADESMEN. SALE INCLUDES LAND, BLDG. AND EQUIP. THIS IS A GOOD OPPORTUNITY FOR THE RIGHT MAN. OWNER RETIRING BUT WILL STAY FOR REASONABLE TIME TO ASSIST PURCHASER. FOR FURTHER PARTICULARS CONTACT JOHN BARTON, 386-7545 (24 HRS.), ISLAND HOMES LTD., ML 36654.

Light Manufacture Business and Equip.
$85,000.
Concrete and cement products — easy to learn and operate (1 and 2 man operation). Very little competition. Equipment valued at approx. $60,000. Excellent return on investment.
ED HO
477-7291 384-8075 (Pgr. 386)
D.F.H. REAL ESTATE LTD.

TINKER? TAILOR?
This may be the spot for you! Approx. 800 sq. ft. working area plus attached 2 bedroom plus basement home. Commercial zoned lot. Phone me for more details. ML 36690.
MARY WOOD
382-9191 BUS. RES. 592-2647
THE PERMANENT

MOTEL BUYERS!
16-unit motel with 3-bedroom accommodation. All units are fully-furnished with half having kitchens. There is room for further expansion on the existing site, currently showing a good cash flow and volume increase. Offered at $310,000. Contact John Sutherland, 746-6177, 748-2965, Nanaimo Realty (Duncan) Ltd., 435 Trunk Road, Duncan, B.C. V9L 2P5.

240 BUSINESS OPPORTUNITIES

QUALICUM BEACH MOTEL ESTATE SALE
11 unit motel plus principal residence. Located high on a bluff offering panaramic ocean views. Superb reputation and established clientele. Unique opportunity priced at $200,000. Further details contact
NEIL RAWNSLEY
386-2111 595-1507
MONTREAL TRUST

AUTOMATIVE REPAIR AUTO WRECKING
First time offered! Well established business in good location, includes building with 3 bays, land, business and equipment. Good P & L statement. Asking $129,900.
Don Oakes 478-4334
Shirley Wilde 478-2459
B. C. Land 478-5588

Cowichan Bay Marina
Here is a rare chance to purchase a Marina-Restaurant in growing Cowichan Bay. Owner says sell NOW and will consider all trade possibilities. Use your equities to purchase a business with great potential. LYNN HOLMES 388-6275 Pager 315. Landmark Properties Ltd.

FIRST TIME
This long established business has never been on the market. Across from major downtown department store. So distinctive no phone information will be given. You and your wife can earn $45,000 plus and that's a fact!! Very solid lease, on tourist row. Frank Wills 388-7557 or 388-5464 Pager #739, Capital City Realty Ltd.

EUROPEAN DELI
In the heart of Victoria ½ blk. off Douglas. Showing excellent revenue and lease. Information to qualified purchaser.
THE ZIEGLERS
384-8075-Pgr. 310
Seaspray Properties Ltd. 595-3151

SELLING? EXPANDING? HAVE A GOOD IDEA? FRANCHISING MAY BE THE ANSWER FOR YOU.
Let me show you how its done. Turn your business into a viable, profitable enterprise. For free estimate and appointment 382-2780.

VERY THRIVING BUSINESS with great and unlimited future potentials. Excellent in-town location with lots of parking. Expected gross-sales for 1979 fiscal year in excess of $200,000. Vendor has to sell because of health reasons. Asking price $54,900. MLS.
FREDLERCH 477-5120
CANADA TRUST 595-5131

REST HOME
In top condition, licensed for 12 full capacity, all ladies. In quiet area of Fairfield. Unique opportunity for capable operator. All found with separate operator suite, own entrance. Save through owner. No agents, please. For information call 598-4249.

CHANCE OF A LIFETIME. BEcome part owner and operator of long established quality fast-food outlet on major Victoria B.C. thoroughfare. Bonus plan for increased earnings. Comfortable 3-4 bedroom living accommodation available on adjacent property. Requires some investment. Reply, indicating experience, etc. Victoria Press, Box 874.

MOTEL
Busy city location. Fully modern equipment. Easy to operate. IDEAL FOR TWO FAMILIES. $395,000. Cash to existing low interest mortgage or trade for equity in good revenue property. JOHN SHAVER 595-2121 National Trust.

VERY THRIVING BUSINESS with great and unlimited future potentials. Excellent in-town location with lots of parking. Expected gross sales for 1979 fiscal year in excess of $200,000. Vendor has to sell because of health reasons. Asking price $54,900. MLS.
FREDLERCH 477-5120
CANADA TRUST 595-5131

BUSINESS BLOCK ESQUIMALT RD.
Well-built 2-storey with 2 apartments and store. Heavy traffic flow, near shopping centre. Asking $92,500. W. LATIMER, 386-6631 or 656-2355
A. E. LEPAGE WESTERN LTD.

TOY STORE IN SIDNEY, showing excellent returns. Great potential. Children lovers only need apply. Full purchase price $7,500 plus S.A.C.
Call
Lee Wrobel Randy Small
388-6275 — Pagers 865 or 654
British American Realty Ltd.

WANTED: DISTRIBUTORS for Vancouver Island, brand new product. A great product for someone already calling on retail stores. Some investment required. Write Ambassador International Marketing Inc., 205-1125 West 10th, Vancouver, B.C. V6H 1J2.

SUCCESSFUL YOUNG BUSINESSman would like to purchase or invest as a working partner with local business. If you are thinking of retiring, or would like to expand. Please write Victoria Press Box 841, all replies confidential.

NEVER WAX YOUR CAR AGAIN
Outstanding opportunity to buy PERMA-SHINE franchise in Vancouver. Instruction available. Write Advertiser 2690 Claymore Place, Burnaby, B.C. V3T 7C2.

EXCELLENT LEASEHOLD LOcation at 880 Fort St. Has been optical business, could continue profitably as same or? For appointment to view call
DAVID SCOTT 385-3435
P. R. BROWN & SONS

RARE OPPORTUNITY
Rapidly growing and successful store manufacturing business with patented exceptionally useful and attractive products. Requires $50,000. Victoria Press Box 845.

OWNER IS LEAVING COUNtry, must sell Cheese and Deli Shop. Good location, excellent lease. Value $28,000. Offers on $24,000. Realtors welcome. For details phone after 5 pm 477-7905.

BEAUTY SALON FOR SALE, IN Parksville. Fantastic opportunity for right party. Exclusive clientele. Modern. One of the nicest shops on the island

247 COMMERCIAL OR INDUSTRIAL PROPERTIES

malahat realty ltd.
P.O. Box 40
Mill Bay, B.C.
743-5525

Valuable Heavy Industrial Property

Over 2 acres, suited to manufacturing, warehousing, etc., in established industry-related area between Duncan and Nanaimo, on a business-frontage road with access to Trans Canada Highway with municipal water. Vendor will assist with financing to qualified party. $140,000.

Crofton Area Business

Good family business, grocery store, gas sales, auto repairs, living accommodations, post office presently operating and included if approved by authorities. Excellent potential for expansion and realistically priced at $95,000. For details on above properties, call:

Lisa Madigan, 746-6990
Tom Burdge, 743-9398

GOLDEN!! OPPORTUNITY

to own your own office building. This modern 5 office building is located on a busy street in Saanich. Ideal for doctors, lawyers, accountants or realtors. Also included is a 2 bedrm residence. Only $89,900.

GERRY MARTIN
477-7050
Seaspray Properties Ltd.
386-3124

Cedric Steele Realty Ltd.
388-6258

ZONED S.I. 840 CORMORANT LIMITED SERVICE DISTRICT

Permits many commercial uses. Existing house suitable for conversion to office or?? Priced right, $43,000, assume 1st of $20,000. Currently rented for $275 per mo. Excellent holding or develop for your own use. For details call

GERRY FINNIGAN
388-6258 383-4739

19 SUITES APPROVED 17,700 sq. ft.

Ready to build. Corner of Inverness and Glasgow. Presently has 2 vacant duplexes on site. Asking $150,000. Call WAYNE BUTTERFIELD or JULIE MANNESS at 388-6161 (24 hrs.)
Pac-West International Real Estate Brokers Inc.

LIGHT INDUSTRIAL

14,250 sq. ft., Located in Langford. $3.85 sq. ft. plus as a bonus a 4 bedroom home to live in or convert to a shop. Asking only $54,900.00. Trade your car, boat etc. as a down payment.
Don Oakes 478-4334
B. C. Land 478-5588

29,500 SQ.FT. COMM. LOT WITH 6500 SQ.FT. LEASABLE BUILDING.
On Jacklin Road. Ideal for restaurant, stores, pool hall, hall, church, medical offices etc. Land is worth $125,000 alone, asking $135,000. Oh,yes- 3 rm living accommodation attached. Call owner 384-8269 or 388-5464 pager 739.

INVEST IN NANAIMO
Block Construction, 1600 sq.ft. building in downtown Nanaimo; 3 phase electric wiring; 4200 sq. ft. lot; ideal business location. Asking $95,000. 753-7161 or 758-1864 or write P.O. Box 580, Nanaimo, B.C.

M2 ZONED LOT IN GLENSHIRE
Industrial Park, building to suit heavy equipment sale and service in repair shop. Sell for $63,000 or rent for $1,100 per month 478-4655.

LOCATION WANTED

Automative - 4 Bays and office. Build or renovate to suit. 477-8885.

FOR RENT. $150 PER MONTH, small automotive repair shop on commercial lot. Covered pit, line shaft, grinder and compressor, wired for welder. 478-4655.

FOR RENT, COMMERCIAL area on main highway. Would suit R.V. and trailer rentals and sales. 478-4655.

WITHIN 2 MILE CIRCLE-10,000 sq. ft. industrial with 3 bedroom stucco home, $65,000. 477-1616.

3930-3932 Douglas St.
$127,500, owner, 477-0303.

250 HOUSES FOR SALE

TOWN AND COUNTRY REALTY
3577 DOUGLAS 382-7276

SAANICHTON 7840 SCOHON

Older home built to last, backing on farm land, 3 bedroom, 4 piece ensuite, oil heat, thermo windows, built-in vacuum, new carpets. Only $53,500. 652-1739.

BY OWNER, 4 BEDROOMS, 7 year old house on easy care lot, over 2000 sq. ft. finished area, large kitchen with eating area, livingroom, diningroom, large family room with patio, 2 bathrooms, also large games room, utility room and workshop, enclosed carport and gardening room, excellent quality throughout. $63,900. 656-5656.

SAANICHTON 8084 MAHON PL.

Nearly finished 3 bedrooms, ensuite, family room, full basement, double garage. Priced $83,200. 652-1739 or 652-1579.

Retirement Rancher

Just listed at $53,900. Only 7 yrs. old and in new condition. 3 bedrms, oak firs, fireplace, oil heat, attach. garage and workshop. JIM RANSON 479-5910, Westgate Rlty. 388-9991.

BY OWNER, GLANFORD area, well built, 4 yrs. old, 3 bedrooms, 2½ bathrooms, 2 fireplaces, completely finished up and down, hot water heating system, kitchen appliances, fridge, stove, dishwasher. Close to school and all facilities. Asking only $74,900. Call for appointment 479-8869.

Canada Trust
2252 OAK BAY AVE.
595-5131

250 HOUSES FOR SALE

BOORMAN'S
612 Fort St. 386-7521
2045 Cadboro Bay Rd. 595-1535
BOORMAN INVESTMENT CO. LTD.

OPEN HOUSE SUN. 1-4 ESQUIMALT LAGOON OCEAN VIEW 3329 WICKHEIM

High on a hill overlooking the sea and city. A unique design offering accommodation on two levels with sundeck providing magnificent views. The upper level supports large living room, dining room, kitchen and 2 bedrooms, the lower level boasts of rec. room with fireplace, games room, plus bedroom, plus workshop. The lot is well landscaped with many fruit trees, plus two carports for your vehicles. Be the first to view this new listing, asking $78,800. MLS 37693. Please phone

GORDON ADAMS
595-1535 592-1353

OPEN HOUSE SUN. 2-4 1140 KNIBBS PL. $54,500

Nice 3 BDRM. family home on quiet cul-de-sac off Interurban Rd. just before Wilkinson. Family size kitchen and living room with sundeck off the LR. Developed rec. room (27' x 11'7) and laundry room down. Ample parking with carport plus very large garage-workshop. ML 36941.

KEITH BOORMAN
598-3730 (res.)
IAN BOORMAN 592-3335 (res.)
OFFICE 386-7521

SOUTH OAK BAY

A delightful Tudor residence presently under construction on a large, secluded lot (71'x190') on a quiet little street in this most desirable area. There are 2 huge trees on the lot, as well as shrubbery, and a large rock formation, giving you extreme privacy from the road. The house will have 2,766 sq. ft. on 2 floors consisting of 22'x15'7" LR, gracious separate DR 13'5"x19', luxurious kitchen with eating area, family room off kitchen, a cosy den and full bath. Going upstairs, following the wooden bannister to the minstrel gallery, you will find a luxurious master BR with 5-piece ensuite and 2 other BR and a full bath. ETC., etc. You may choose your own decorating, floor coverings, even fireplaces at this stage. Give me a call for further information. Listed at $149,900.

TOVE BARLOW
477-9859 386-7521

"SPANISH STYLE"

A very spacious home with a beautiful white rock FP with marble hearth. Built-in vacuum system. Thermopane windows. 3 full baths. Large rec. room with brick fireplace. Close to schools and rec. centre with swimming pool. Listed at $107,000.
386-7521 TOVE BARLOW 477-9859

CITY VIEWS DUPLEX $73,000

— 2 BDRMs per unit
— Very clean throughout
— Ample parking
— Close to alternate bus routes, schools and shops.

For further information please call: (ML 36161)

KEITH BOORMAN
598-3730 386-7521

NEW LISTING CHARACTER 2 FIREPLACES $51,900

— Family size living rm. and dining rm.
— Sunroom
— Office space
— 2 BDRMs
— Laundry rm. on main level
— Nice kitchen
— Sundeck, indoor garage and much more.

ML 37904
477-6155 WYNN WRIGHT 477-1909
KEITH BOORMAN
598-3730 386-7521

HIGH WOODED PICTURESQUE FAIRCLIFFE LANE

Your chance to acquire a charming top floor 2 BR view suite of your very own in this very popular and lovely complex in the delightful ROSS BAY area of FAIRFIELD. Secluded and very quiet but just a short walk to the sea and shops and only 5 minutes from downtown Victoria. 4 appliances. Basement parking. Sauna. $42,500.

JOHN PLATT 383-2700

OAK BAY NEW EXCLUSIVE LISTING

The charm of this character home is fantastic with the leaded glass windows, built-in buffet, den with fireplace, large family kitchen. This 4-bedroom home is in excellent condition, boasts of many extras, a full basement plus a large lot with a two-car garage off the rear alley. $72,000. View this exclusively with

Gordon Adams 592-1353 or
Office 595-1535

OAK BAY WILLOWS BEACH $74,900

Charming family home in this desirable and sought-after area supports on the main floor a large living room, separate dining room, 2 large bright bedrooms. The kitchen is bright and attractive with large eating area with sunroom overlooking the backyard. At the lower level there is a drive-in garage, extra room plus a workshop. The super gardenand home is on a lot 50x135 which gives seclusion, the back lane gives you plenty of extra parking for recreational vehicles. Please call quickly for this and approx. 15 other homes in the Oak Bay area.

GORDON ADAMS
595-1535 592-1353

GORGE AREA TUDOR DESIGN $56,900

Hurry, this is the first advertisement for this charming Tudor-designed home which has been maintained in first class condition. There is a spacious living room with fireplace, 11.5'x11.5' separate dining room, kitchen with eating area and sliding glass doors to sundeck, three bedrooms, one and a half bathrooms, and a full undeveloped basement. A pleasure to view and priced to sell. MLS 37847.

IAN BOORMAN
595-1535 or res. 592-3335

NEW LISTING LAKE VIEWS $53,500

Excellent lake view property with 3 BDRM home and municipal park bordering on one side. Subject to approval of subdividing into 2 possible lots. For further information please call:
477-6155 WYNN WRIGHT 477-1909
KEITH BOORMAN
598-3730 386-7521

LANGFORD $42,000

Cozy retirement or starter home close to amenities. Large level lot. Parking for recreational vehicles, boat, etc. Separate garage with mechanics pit. MLS. To view call DEL HOEGI
386-7521 OR 383-0516

3 BEDROOMS 2 BATHROOMS $35,500

Your own front door and your own laundry in this attractive 1300 sq. ft. 2-storey condominium home just 5 minutes from downtown Victoria with bus each way at door. Entrance hall, 20' LR, 9x10 dining area with patio door, attractive kitchen with fridge and stove and 2-pce. bath. 3 BRs up with 4-pce. bath and storage room. Wall to wall throughout. Maintenance fee $25. Children welcome. Pets subject to approval.

JOHN PLATT 383-2700

Island Homes Ltd.
2504 DOUGLAS
386-7545

OPEN HOUSE 4201 Cedar Hill Rd. Sat. & Sun. 2-4 p.m.

LOVELY TREED ½ ACRE LOT WITH IMMACULATE 4-BR. HOME (1 DN. IN FULL HIGH BASEMENT). CLOSE TO ALL AMENITIES & THIS HIGH LOCATION ALLOWS PLEASANT VALLEY VIEWS. NICELY LANDSCAPED PLUS GOOD GARDEN AREA. NEWLY LISTED SO DON'T MISS THIS ONE. ASKING $68,500 WITH GOOD TERMS. FOR PRIOR VIEWING CALL J. C. BAXTER OR JOHN BARTON 386-7545 (24 HRS.)

LARGE BEDROOMS

Are only one of the outstanding features of this super split level. Country setting. Yet close to town. Master bedroom is 18'x13'. Two other bedrooms are 13½'x12'. All with double closets. Family room off big bright kitchen. Lower level has laundry room, games room and rec room. The back yard is big and secluded. Separate garage and workshop. ML 37217. $72,900.

LARGE LOT

140'x133'
Plenty of trees provides privacy. Excellent workmanship in this 12 yr. old home. Plaster walls. River rock fireplace. Full bsmt. with roughed in fireplace. $64,900. MLS.

Barry Thorndycraft
386-7545 477-8487

OPEN HOUSES

SAANICHTON
Sat. & Sun. Jan. 13 & 14
2:00-4:30 p.m.
1878 & 1886 Mt. Newton Cross Rd.
(Near Municipal Hall)

2 BRAND NEW HOMES BELOW COST

Asking Only

$55,900 & $58,900

Your choice of 2 bdrms. or 3 bedrooms, 1½ bathrooms or if you prefer to build we have 1 lot at just $22,900. Call:

Graham Ireland Res: 595-8845
ISLAND HOMES LTD. 386-7545

VIC WEST

We have 2 interesting character homes in Vic West, one with 4 or 5 bedrooms and 2 plus bath rooms at $52,900 and another 3-bedroom home at $41,900. Graham Ireland, Res. 595-8845.

HORSE LOVERS

All-weather riding ring, on three acres with stables. North Saanich area. Lovely modern 3-bedroom home with den, living room with fireplace, excellent kitchen, dining room, 3 baths. High basement, rec. room, saddle room, laundry, worth your inspection. Please call Tom (Cal) FREY, 598-4210. Lloyd Ellis, 658-8222. Island Homes Ltd. 386-7545.

OPEN HOUSE SAT. & SUN. 1:30-4:30 3903 BRAEFOOT

LOVELY SETTING

DELIGHTFUL HOME ON LARGE LOT WITH LOVELY TREES. VERY NICE AREA. ALMOST LEVEL ENTRANCE. IDEAL RETIREMENT, GOOD CONSTRUCTION. WELL MAINTAINED — IMMACULATE CONDITION. BRIGHT AND SUNNY SEWING OR HOBBY ROOM. PRICED AT $67,000. COME AND VIEW WITH BILL PALFREY 598-4210, 386-7545.

PRICE REDUCTION REVENUE

SOLID OLDER HOME WITH 3 RENTAL UNITS. GOOD OPPORTUNITY TO SAVE BY RENTING AS FAMILY UNIT WITH POTENTIAL OF INCREASING VALUE. ZONED M-2. PRICED TO SELL AT $52,500. MLS.

BILL PALFREY 386-7545

IMMACULATE

LARGE LIVING ROOM WITH FIREPLACE. BIG BEDROOM, SPACIOUS BRIGHT KITCHEN WITH PANTRY. MODERN 4-PCE. BATHROOM. FULL BASEMENT WITH LAUNDRY ROOM. CARPORT, GOOD STARTER OR RETIREMENT. LOCATED AT 119 REGINA. OWNER ANXIOUS TO SELL AND WILL CONSIDER ALL REASONABLE OFFERS. MLS.

BILL PALFREY 386-7545
LLOYD ELLIS 658-8222

DRIVE BY 1041 HOLMES

THEN PHONE FOR INFO. ON THIS 3 BDRM. BUNGALOW. NO BASEMENT. HOT AIR HEATING. CHARM FOR FIRM $34,900 MLS. OPEN TO OFFERS. BILL PALFREY 386-7545

2631 Mt. Stephen Asking Price $56,800

EXTREMELY WELL-BUILT HOME FEATURING 2 BEDROOMS ON MAIN FLOOR. GOOD OAK FLOORS AND UPDATED KITCHEN AND BATHROOM. FULL HIGH BASEMENT AWAITING FINISHING TOUCHES. GORGEOUS LOT WITH MANY FRUIT TREES. MLS. FOR VIEWING CALL:

PATRICK SNOW 592-3931
C.E. PULLAN 477-1575

OPEN HOUSE Buckingham Place

(Left off Arbordale, 1 block before Kenmore on Shelbourne)

Sat. & Sun. 2-4 p.m.

ONLY 2 LEFT OF THESE FINE HUCKER BUILT HOMES, BOTH 3 BDRMS., 1½ BATHS AND BASEMENTS READY FOR DEVELOPMENT. QUIET NO-THRU CUL-DE-SAC. CLOSE TO SCHOOLS, TRANSPORTATION AND SHOPPING. WELL PRICED AT $67,300 & $69,300. YOUR HOSTS J. C. BAXTER or JOHN BARTON 386-7545 (24 hrs.)

A.H.O.P. Duplex All On One Floor Price $45,000

Brand new 3-bedroom ½ duplex on quiet street. Over 1200 sq. ft. Spacious living room with fireplace. Large kitchen with loads of cupboards. Separate storage area. Payments as low as $218.00 per month.

Howard Mitchell 479-4818

SIDNEY-NEW HOUSE

For sale by builder, 2123 James White Blvd. 3 bedrooms, thermopane windows, cedar siding, $69,800. 656-2040.

INVESTOR $41,900

Suit handyman — 2 bedroom basement home on large 60'x157' lot in Gorge area. Clear Title.

BOWDEN REALTY 383-5524

250 HOUSES FOR SALE

FOR SALE
Royal Trust
477-0191
384-8001

OPEN HOUSE
#12-4391
TORQUAY DR.
SATURDAY 2-4 P.M.

Privately positioned in a well managed complex, this 3-bedroom townhouse features 1 full and 2½ baths, quality wall-to-wall carpeting throughout, comfortable living room, with fireplace, full basement, and a large lawn you don't even have to mow! Asking $59,500. MLS. For further information please call

JOHN LUND 384-9279
477-0191

972 TAINE PLC. (Off Saanich Rd.) SUNDAY 1:30-4:00 P.M.

Great family home, fantastic mortgage. 4 or 5 bedroom older home, renovated and modernized to blend with other homes in area and to retain some character. Handy location. Close to bus and schools, etc. Mortgage of approx. $50,000 at 9¾% can be assumed. New MLS. For prior viewing call anytime. Asking $72,900.

GALE CHRISTENSON
477-0191 477-7047

PAINT & PUTTER CENTRAL SAANICH

4-year-old, 3-bedroom-split, close to Saanichton. Needs a little paint and puttering to put into top condition. Built-in dishwasher, living room with patio doors, extra bath and rec. room in basement, double carport, country setting. Just listed but priced to sell quickly at $57,900. Assumable $47,700 Mtge. at 10¼%. MLS. 37782.

GALE CHRISTENSON
477-0191 477-7047

LANDSEND HALF ACRE

Four-bedroom split-level with a difference. Master bedroom and 2nd bedroom each have 2-pce. ensuite. This home is well worth your inspection. MLS. 37851. Asking $79,500. Call anytime.
477-0191 JACK MOEN 658-5448

1751 ADANAC JUBILEE HOSPITAL $44,900

A real cutie and a good starter home in an excellent area. Modern kitchen, updated bathroom, separate dining room and living room with fireplace. One bedroom up and one down in the partially finished basement. Completely fenced yard and "MUST BE SOLD." Call anytime.

BERNEIDA TAYLOR
477-0191 382-9485

STEVE MOONEY HAS BUYERS FOR:

1. GORDON HEAD, newer 3 bedroom, 1½ bath, basement, rec. room, large kitchen and eating space, up to $70,000-$75,000.

2. SIDNEY, 1 or 2 bedrooms, $30,000-$40,000.

3. CLOSE IN, 3 bedrooms, full basement with potential for suite, newer or well-cared for, nice yard, up to $62,000. Possession end of January if possible.

If you are thinking of selling, please give me a call:

STEVE MOONEY
477-0191 477-4197

MAKE YOUR MOVE INTO BEAUTIFUL BROADMEAD!

1. Innovative Contemporary. 4 bedrooms. Den. Family Room. $139,000.

2. Distinctively Different. Open staircase from garden to foyer. Private easy-care lot. 4 bedrooms. $159,000.

3. Post, Beam and Brick. Open and sunny with 3 bedrooms, 2 baths. Living and dining room all on one floor. $119,900.

4. Delightful inside and out. Pride of workmanship evident here. 3 bedrooms, den and family room. Wet Bar. $149,000.

5. One level living! Totally different. Master Bedroom with built-in headboard and shelving. Electrically operated draperies. All appliances. Reduced to $109,000.

6. Impressive Tudor!. 2 storey. 4 bedrooms. Family and Rec. Room. Easy-care lot. $129,900.

JEANNIE DEWHURST
658-8980 or 384-8001

NEW LISTING $74,900 BRAEFOOT AREA

Here is a delightful 3-bedrm. home with a total of 2086 sq. ft. Big rec. rm. with F.P., 3 baths, separate dining room and nicely decorated living room with brick F.P. Ground level entrance. Within walking distance of all school levels. Excellent $50,000 mtge. at 10¼%. Can be assumed. Call:

OLE KNUDSEN
479-2764 or 384-8001

FORCED SALE

Dandy starter, full basement, O.O.M. Heat, close to shopping, town, bus. 1-bedroom plus extra rooms in full basement. Make me an offer on $37,900.

MARGARET JOHNSTON
477-1763 or 384-8001

NEARLY ½ ACRE BEAUTIFUL VIEWS

Live in the immaculate 3-bedroom no basement home with beautiful views of city, lake, etc. while your new home is being built. Subdividable lot in front, on lovely quiet street close to town. Asking $79,500. For further information call:

MARGARET JOHNSTON
477-1763 or 384-8001

TOWN & COUNTRY

Out of Town Vendor — must be sold — Excellent value. Spacious 3-bedroom home plus 2-bedroom suite. Over 2300 sq. ft. of finished living area. Well worth the low asking price of $58,900. View by appointment with:

JESSIE McGRATH
479-3982 or 384-8001

OAK BAY BEST VIEW IN TOWN

Panoramic sea and mountain views. 4-year-old quality home. Large foyer, stained glass windows. Circular stairway to large living and dining room. 3 bedrooms, family room with fireplace, games room, sauna, swirl pool. Exclusive at $235,000. View with:

JESSIE McGRATH
479-3982 or 384-8001

ESQUIMALT — $55,500

Three-bedroom, 16-year-old home with 1285 sq. ft. on the main. Drive-in garage in full basement. Call:

OLE KNUDSEN
479-2764 or 384-8001

BY OWNER

1100 block Clark Road, Brentwood, $45,000. New two bedroom homes built to CMHC standards and qualify for the new government graduated payment program. Downpayment as low as $1250, monthly payments as low as $233 if qualified. Ravell Mortgage Corp., days 388-5454, evenings 386-1249.

FAIRFIELD

Fairfield, 1435 Thurlow, open house, Sat Sun, 2-4, $58,900. 2 bedrooms on main, plus large upstairs, with skylight, wall to wall carpeting. Large kitchen with seperate eating area. Citation cabinets. Full basement, laundry area, new stucco, wiring and plumbing, fully fenced yard with sundeck. Must be seen. 384-5250.

250 HOUSES FOR SALE

GARDNER REALTY Ltd.
895 Fort St. 385-7721
(24 HR. SERVICE)

TREES AND PRIVACY

6808 JEDORA DR.

This home backs onto Butchart Gdns Green Belt and is in an area of expensive homes. Comfort is the key word here right from the cedar siding to the friendly interior. 3 bedroom, full basement. The owners are moving. Anxious to sell, and boy is it priced right at

$65,900

REID TOPP
RES: 652-3817 BUS: 385-7721
PAGER: 388-6275 #619

"HANDYMAN'S SPECIAL"

5 BR, large LR & DR with 2 FPs, 2 BRS on main, kitchen and utility area. 1949 sq. ft. PLUS full attic ready for development. 3 BRS in 8' basement. Copper plumbing. Oil heat and oil hot water. Potential revenue. Needs cleaning up. Quick possession. ASKING $48,900.

COLWOOD CUL-DE-SAC

2 BR, no basement — large LR, DR — utility room plus large custom designed family room with extra 4 pce. bathroom. MANY EXTRAS. Professionally landscaped, easy care, lots of parking. MUST SELL, ASKING $49,900.

BRIAN COUTTS
385-7721 598-2405

WARMTH OF WOOD

Natural cedar finish walls, built-in bookshelves & cabinets & Roman brick FP, highlight the LR of this comfortable 2 BR home. Staircase leads to full 34' Undeveloped attic ready for development. Bright sunporch waiting for your plants & rocking chairs. Large DR & immaculate KITCH. Full basement with 15' x 13' workshop insulated for sound. Fenced backyard with patio and large metal storage shed. Stove and fridge included. Ideal for the young growing family. Priced to sell at $52,500.

KENT MACLEOD
385-7721 595-4273

SEAVIEWS BRENTWOOD BAY

1029 PEARL CRES.

West Coast contemporary design. Full 2 storey. A very large and very comfortable home (2205 sq. ft.) with seaviews from both floors. Cedar siding, heavy shake roof, double garage.

MAIN FLOOR

Kitchen (10'x14') teak cupboards with basket weave doors. Dining room (10'x14') opening to a sundeck with seaview. Living room (16'x21') with rock faced FP. Family (16'x14'). Utility room, (9'x9') and 2-pce. bathroom. Very large entrance.

TOP FLOOR

Master bedroom (16'x14') with 4-pce. bath and balcony with seaview. No. 2 bedroom (15'x14'). No. 3 bedroom (10'x14'). Seaviews. (Main bathroom 4-pce.) These rooms leading from an extra large hallway give a very spacious feeling.

Added features are basement — max insulation — thermopane glass (Latest linear design). Electric heat and many more.

CALL:

REID TOPP
385-7721 388-6275 Pgr 619

CADBORO BAY BEACH LANE

One half a block to the finest beach in Victoria with duck ponds across the lane. This superb new listing has 3 bedrooms, 2 full 4 pce. bathrooms, warm living room with a dining room, spacious family kitchen with sliding glass doors to a large sundeck with views of the bay. The high basement has a finished fourth bedroom, family room, roughed-in games room, roughed-in third bathroom, laundry room, and workshop. The private backyard has trees and an ever-running stream, (no fish). This is a rare opportunity to buy in a select area. Call me now. MLS 37718. Good value at $89,900.

CLIFF SALMOND
385-7721 477-3626

IDEAL INVESTMENT

I have just listed a family home featuring 4 bedrooms plus rec room that has two additional lots adjoining it — all for only $84,900! Why not look at this tremendous investment opportunity today — build now, or hold the extra lots as a retirement plan.
385-7721 DALE BRIGGS 592-3978

3-BEDROOM 3-STEP $46,900 — VIEWS

A woodsy L.R. with F.P., an extra large kitchen, furnace room workshop feature this clean new listing. Ideal for the retired or starter. Phone Cliff now. MLS 37311
385-7721 Cliff Salmond 477-3626

GRAND OLD HOME — $73,500

Converted to 4 suites. Live-in luxury in this character 2-bedroom suite. Beamed ceilings, stained glass, brand new kitchen. MLS 37080. For more information call:

AUDREY MONT
385-7721 598-7598

$45,000 $1250 Dn COLWOOD

SPACIOUS 3 BR WITH 1½ BATHS. CARPETED THRU OUT. FIREPLACE AND FAMILY-SIZED KITCHEN. QUALITY WAS NOT SACRIFICED BY THE BUILDER IN THIS HOME THAT CARRIES A 5-YEAR WARRANTY. MOVE IN NOW. ONLY 3 LEFT. CALL KEN MILLAR AT 478-1721 or 384-8075, PAGER 519 ANYTIME.

RIDLEY BROS.
DEVELOPMENT CO. LTD.
MEMBER VICTORIA HUDAC

250 HOUSES FOR SALE

National Trust Realtor
HILLSIDE MALL
595-2121
3440 DOUGLAS
382-8101

FAMILY HOME

1. 4 bedrooms
2. Lot 65 x 176
3. Top condition
4. Large master
5. 2 baths
6. swimming pool
7. fruit trees
8. Extra parking
9. Modern kitchen

10. Fair value $66,500
11. 9¾% mortgage.

ERNEST WILLDEN 383-0640
Off. 595-2121

HOW ABOUT A GOOD FARM ONLY 20 MINUTES FROM DOWNTOWN?

Lovely 10½ acre farm situated in the Keating Cross Road area. Ideal for your young growing family. Modern 3 bdrm farmhouse with large kitchen and living room. Separate D.R. Big barn, chicken house and greenhouse for cash crops. Close to shopping and schools. Large existing mortgage may be assumed. Listed $140,000. (½ cash or trade in your present home.) Call JOHN SHAVER or LARRY LINEHAM 595-2121.

COUNTRY RANCH HOUSE

Five acre property includes a small barn plus fenced area for your house. Views to the Gulf and San Juan Islands plus the sunshine of the Saanich Peninsula. The home is just over one year old and is executive quality throughout, carefully planned for entertaining. Please phone for details. MLS $225,000.

GRAY LAITE 656-5267
SID HASLAM 477-1994
OFFICE 595-2121

SAANICH PENINSULA

Room for you, your family, your boat, motor home, etc. etc. Its a larger home on a nicely treed ½ acre lot in the Amity Drive area. Three bedrooms on main plus 1½ baths, downstairs has 2 more bedrooms, large family room and 3 piece bath. Very sought after area. Exclusive. $109,500.

GRAY LAITE 656-5267
SID HASLAM 477-1994
OFFICE 595-2121

COLORFUL COUNTRYSIDE

Four level contemporary split, with 3-4 bedrooms. The cedar, over open beamed ceilings present warmth and character in the L.R. and D.R. Two sundecks with complete privacy, plus thermopane windows thru out. Built in dishwasher, oven, range, plus drapes thru out. Lovely treed 1.25 acre lot. Extra finishing to be completed to your own needs. Asking $89,000. Larg assumable 10¼% mortgage.

LOLA CLARK
658-5877 595-2121

ACT QUICKLY

A must see inside is this comfortably cosy 2 bdrm bungalow in the Gorge area. In walking distance to all amenities. F.P. in L.R. and D.R. off kitchen. Full basement. Parking space for your whole fleet. Including basement drive in. Taxes for '78 well under $400 net. Asking $51,200 and will look at offers from qualified buyers.

GORDON WILLISCROFT
592-3100 595-2121

GORDON HEAD

Located among lovely family homes in prestige area, this 4 bedroom, 11 year old home has besides charm and beauty, a 70x184 property. Extra parking for that trailer, large western exposure sundeck, one owner 3 way split at $72,500.

SID HASLAM 477-1994
GRAY LAITE 656-5267
OFFICE 595-2121

GORDON HEAD

Your choice of 3 brand new homes, priced at $66,900. If desired, $58,000, 1st mortgages at 10¼%. 3 bedrooms, 1½ baths, fireplace, full basement.

R. W. RHODES
382-8101 or res. 479-9241

SACRIFICE

Builder has reduced this home from $69,900 to only $61,900. Over 1300 sq. ft. main floor, plus full bsmnt. 3 bedrooms, 2 fireplaces, 1½ baths, 2 sundecks, sep. dining room, 5-year warranty.

R. W. RHODES
382-8101 or res. 479-9241

RETIREMENT SPECIAL

Brand new no-step rancher. Close to all amenities. 3 bedrooms. Built with all energy efficient things like windows, doors, insulation etc. Small level lot. Priced to sell at $54,900. The perfect alternative to Condo or Townhouse living. MLS 37653.
382-8101 R. W. RHODES 479-9241

GORGE

3 Br. and den home with fireplace. Air conditioned, fishpond. Immaculate inside, needs some work outside. Vendor will carry second mortgage. Asking $52,500.

DAVE McFARLAND
658-5927 res. office 382-8101

Pace Properties Ltd.
1640 Oak Bay Ave.
595-2413

So your too old to work and too young to quit! 8 unit motel that includes a 3 bedroom owner's residence on the water with a beautiful sandy beach. All furnished and ready to go with 85% of the financing built in.
Pace Properties Ltd.
595-2413
or Jimmy at 479-0735

Spacious 4 bedroom, 2 bathroom hardwood floors under carpet. Lovely garden and fruit trees. 6¼% 1st mortgage may be assumed. Phone:
Pace Properties Ltd.
595-2413
or Jimmy at 479-0735
10 MILE POINT

A house can be changed but a lot is more difficult. Here you would have ¾ of an acre dotted with magnificant firs and a huge rock from which to enjoy a VIEW!! Phone me about it and the older home waiting for you.
David Garlick
592-3868

$45,900. IMMACULATE 3 BEDroom, full basement character home. Completely redecoarated. New wiring, plumbing, furnace. Open House weekend afternoons. Weekdays 5 to 8 pm. High Cook area. By Owner 384-5077 or 598-1208.

250 HOUSES FOR SALE

HENDERSON REALTY LTD.
385-9741

END UNIT TOWNHOUSE

A total of 1,800 sq. ft. developed at this attractive location in a relatively small complex. Architect designed with 3 bedrooms and 4-pce. bath on second floor. Living room with fireplace, dining room, kitchen, 2-pce. bath on main. Rec room in FHC bsmt. Sliding doors to secluded patio. Double carport. Thermopane windows. Asking $56,900.

BILL McCARTER 592-3970

$47,500 TOWNHOUSE

End unit of Gordon Head complex with indoor pool. Main floor living room with fireplace, dining room, large kitchen, upstairs are 3 bedrooms and 4-pce. bath. Full basement contains rec room, utility, 2-pce. bath. Low down payment on price of $47,500.

BILL McCARTER 592-3970

VALUE AND VIEW

Just to stand in this smart Merit kitchen and look out over the city and sea, is bonus enough, but add to this an immaculate English type bungalow, with two nice bdrms, (one can be cosy den) lots of room for workshop etc in high bsmt. All this plus a 16x28 sundeck and a big separate double garage with mechanics pit. See it today! New listing at value price of $59,900. Clear title. Call HUMPHREY GOLBY 592-6730 or ORVILLE WHITE 592-7220.

NEW COLONIAL ROCKLAND SEAVIEWS

Custom built for the fussy, wanting something better. Terrific views over South Oak Bay and the Straits of Juan de Fuca. Over 3400 sq. ft. of living area in this family four bedroom home. Feature marble fireplace in the living room, quartz heatilator fireplace in the family room. Custom birds eye maple cabinets in family size kitchen. Separate formal dining room for your dining pleasure. Open staircase leading to bedrooms, games room and sauna. Feature master bedroom with large ensuite with Jacuzzi marble tub, sun room, large walk in closet plus private sundeck with views. Quality materials throughout, intercom, vacuum system, plus two car garage are just a few of the many features. This home is a must to see! Price $225,000. MLS.

FRED or JUNE CARVER
595-8664

ROCKLAND SEAVIEWS

Professionally remodelled rustic split level in a new subdivision with views over South Oak Bay, the Straits of Juan de Fuca and Mt. Baker. Three bedrooms, 2½ bathrooms, large family room plus custom Oak cabinets in the kitchen are just a few of the many features. Open for viewing, Sat. and Sun. 1-4 P.M. 1712 Algola Place (1600 block off Rockland). Priced below replacement at only $144,000. MLS.

FRED or JUNE CARVER
595-8664

WORRY FREE GEM

Drive by 164 Sims & you'll agree. Tastefully updated 2 bdrm home with large bright dining room cozy living room with large F.P. Basement 50x112 lot. Reduced to $49,900 MLS.

BILL McCARTER 592-3970

HARBOUR VIEW

Charming living room with wool carpet & large stone fireplace overlooking Victoria Harbour. Dining room & kitchen also face the view. 3 bdrms & 1½ baths on main floor. Downstairs is panelled rec rm with F.P., bdrm & 2 pce bath. In addition is a complete 1 bdrm in-law suite with separate entrance. Plaster walls, thermopane windows & heavy duty vacuum system. Asking $99,500 MLS 37281

BILL McCARTER 592-3970

4212 CEDAR GLEN

Drive by this cozy 3 bdrm home in this popular area. Includes 4th bdrm & rec room down. A super starter house. Asking $64,500 MLS

BILL McCARTER 592-3970

WATERFRONT CORDOVA BAY

Fresh on the market and providing good seclusion — Unique no step home of 3 bdrms, kitchen with many cupboards and a bright dining area. The bay window affords unlimited sea views. A small bonus cottage on the property is self contained and presently rented. Some updating needed but surprisingly priced at only $88,900 MLS

Stan Tront 477-2829
Charles Arnold 592-6454

BRITISH AMERICAN REALTY LTD.

ROCKLAND $75,900 OFFERS?

A charming home with top location, realistically priced but still open for offers. This two storey full basement home with 3 bdrms. (Main floor master), comfortable L.R. with rock fireplace, formal Dining Room all with good W/W. The 23 Ft. modern kitchen is a dream with its southern exposure and family room off. The vendors must sell to complete their plans. Call quickly.

BRENTWOOD BAY $64,900

Priced to sell quickly, this larger than average 1250 sq. ft. home located at the corner of Wallace & Greig overlooking the beautiful bay. Including lower level development there are 4 bdrms, 4, 3, 2 pce. baths and large Rec. Room. Summer will be great with huge double sundeck off the D.R. and a large kitchen with good eating area and loads of counters — this one has it. Call us.

UNDER $35,000

1 Cozy 2 bedroom basement home complete with new carpet and paint in Esquimalt at $32,900.

2 Equally cozy 2 bedroom basement home, fully insulated with wiring, plumbing and hot water tank updated. $34,500.

3 Small solid no step home on 50x114 ft. lot with double carport. Requires heating system. Located Hampton Park area at $34,900.

For further information on the above exclusive listings call
Lee Wrobel Randy Small
388-6275 — Pagers 865; 654

250 HOUSES FOR SALE

JACK MEARS OAK BAY REALTY LTD.
2194 OAK BAY 598-3321

Where Trust is The Basis of All Business

$37,500 1715 BAY STREET

Drive by this cute 2-bedroom home with attached garage and then phone for particulars. Anxious vendors have priced for quick sale and possession. Phone Mr. CLARE BROCK anytime at 592-2173 or 598-3321.

OWNER LEAVING TOWN MLS #37790

So is anxious to sell this fine duplex as soon as possible. Just on the market, this spacious property supplies comfortable living or revenue. Large rooms on both floors plus two bedrooms in each suite. Centrally located close to schools and town, asking only $79,500. For further information please call DENNIS BERRY at 598-3321.

OAK BAY— MOUNTAIN VIEW— $84,500

Attractive 3-bedroom no-step home with sunny southern exposure and views of the Olympics over Lansdowne slope. Large living room has fireplace, 1½ bathrooms, kitchen with eating area, family room. Garage with workshop plus lots of additional parking. Close to Uplands Golf Couse. Priced to sell quickly. Owner has purchsed condominium. To view this very desirable property please call JOHN BARNES, 598-4243 or 598-3321, BARBARA BOLLI 598-3321.

VICTORIA CITY CLOSE TO JUBILEE

Very well renovated 2-bedroom home in convenient location. Large kitchen with screened sundeck off. Large open lot, plenty of parking space. Ideal starter or retirement, very good value at $48,500. Low taxes. To view please call JOHN BARNES 598-4243 or 598-3321, BARBARA BOLLI 598-3321.

ARE YOU A LOVER?

Of the rural touch? This Broomeh

250 HOUSES FOR SALE

Victoria Realty LTD.
386-3585

OPEN HOUSES SAT. & SUN 1-4 WALLACE & CULTRA

(Pat Bay hiway to Est Saa Rd. left on Cultra to Wallace Dr.)

$58,900-64,500

Terms start as little as $3,000 down and perhaps the best value you will find anywhere. Brand New, country setting, dble plumbing, cedar and stucco finish, variety of designs, from Rambling ranchers, 4 bedroom Cape Cod family home, to conventional 3 bedrm basement homes. The quality and unbelievable low prices are the talk of the town and must be seen to be appreciated. Dave Roberts in attendance, or call 386-3585, for an apointment anytime.

OPEN HOUSES 4200 MORRIS DR. $68,900-$71,500 SAT. & SUN. 1-4 BRAND NEW

Heavy insulation, thermopane windows, delightful floor plans, commanding location with views to Olympics, ensuite plumbing with 3rd bath roughed-in, basements planned for future development. Phone Morris Lund or Colin Munro at 386-3585.

BRAND NEW SAT. & SUN. 1:30-4 LAKEHILL TREED AREA FROM $64,700

Take McBriar off Quadra, follow our signs to 4171 Borden. A wide choice of quality homes. Some finished, others near completion, several just started. Quiet location near schools and playground. Look and compare! Please call Gordon 652-1083 or Leo Vandyk 479-6264. Bus. 386-3585.

NEW LISTING

Fantastic view over GORGE WATERWAY, from both the sunroom and breakfast area. Spacious bright attractive living room with Acorn fireplace. Guest size dining room. Utility and 2 pc bath off the kitchen. Ground level entrance offering master bedroom with sundeck, 2 more comfortable bedrooms and 4 pce bath. LOADS OF PARKING, workshop and carport. AN easy care home. MLS. Priced at $72,000. Dave Roberts 386-3585, 477-1317.

5 BEDROOM FAMILY HOME DBL. GARAGE

Spacious family home situated on a large lot with white fence, loads of kitchen cabinets, roomy bedrooms, good size living room with fireplace, full basement, two sundecks, fruit trees, separate double garage, extra parking for the boat, camper, etc. A MUST SEE, at $75,000. Please call Grant MacFarlane, 386-3585, 479-8528.

OCEAN VIEWS

Enjoy the ultimate pleasure of Victoria — watching the marine activity entering and leaving Victoria and Olympic Mountains and the passing of ocean-going ships in the straits. All this and much more can be seen from the large kitchen, dining and living room windows — PLUS a panoramic view from the delightful sundeck. The no-step spacious entry hall leads to a quality-built (plaster and wood) home featuring corner fireplace, coved ceilings, natural wood cabinets with built-in range, oven and breakfast bar, three bedrooms, or 2 plus den, full basement, great rec room with heatilator fireplace and super workshop. The exterior: heavy shake roof and cedar siding. Easy care yard, good garden area, plus fruit trees. Vacant, quick possession, must sell. Open to offers on the asking price of $107,000 (MLS), call today to view. JACK LIDSTONE, 477-9262.

REALSPAN PROPERTIES LTD.
846 BROUGHTON 388-6454

Quiet Area Mt. Doug Park Tues. 1:30 - 4:00 $76,500

Custom built, 4-level split offering 2,000 sq. ft. on 3 levels. Plus 4th level workshop and hobby room. 4 bdrms., 3 baths, 2 fireplaces, spacious kitchen, fenced yard. Above ground pool included. Excellent area so don't wait! 1526 Edgemont.
DOUG. MENZIES
388-6454 479-6256

KNOWLES REALTY LTD.

12 NEW HOMES SIDNEY

Priced from $48,900 to $54,900. All single family detached homes. There are 3-BR with basement, 2 F.P., Carports, also Ranchers 3-BR, NO basement, very well finished. Located in good areas. Call now:
Don Mills 656-3164
Bob or May Hamilton
656-4692
384-8101

Executive Calibre UNIQUE HOME

—Sunny southwest exposure and views
—Near University and college
—Generously proportioned rooms and hallways (grand piano sized LR, DR, modern efficient kitchen, den, 3 BR's, 2 baths.
—Leaded glass and large picture windows overlooking private garden area
—Economical General Electric hot water heat
—Surrounded by trees (oak and fruit)
—Well maintained (new roof, aluminum gutters)
—Sunshine in every room
—First time on market
This is a truly unique home. There is none other like it in Victoria. Viewing by appointment only 592-9566.

PRICE $108,500

OPEN HOUSE, SATURDAY and Sunday, 1:30-4. 463 Nelson Street Esquimalt, by the sea, 2 bedroom house, separate dining room, living room with brick fireplace. By owner, $49,900. 383-6667.

250 HOUSES FOR SALE

1125 DOUGLAS ST. 382-9191

JUST REDUCED TO $69,900

Exec. Home in Langford. years old rancher. Over 2300 sq. ft. Luxurious living area. Large treed view lot. Heatilator F.P. Immediate possession. Enquiries welcome. ML 36845.
JOHN FLEUR DE LYS
382-9191 BUS. RES. 382-4856

ATTRACTIVE STORE AND HALF

On a large landscaped corner lot offering 5 BR's, 2 baths, lovely living and dining rms., fireplace, rec. rm., etc. Excellent value offered at $58,700. ML 37556. Appliances included. This is one to see. Call
HERB McDANNOLD
382-9191 BUS. RES. 384-6768

HOME & REVENUE

Owner built, all electric, hydro budget $50 per month, 3 BR's on main floor, fireplace in LR, dining area, dishwasher, laundry room. Full bsmnt. with one BR in-law suite, workshops and drive in garage. Appliances included in price of $64,000. ML 37355. To view call.
HERB McDANNOLD
382-9191 BUS. RES. 384-6768

UPDATED

2 BR bungalow with roomy 2 BR in-law suite down. Fully insulated, elec heat, fireplace, modern baths, dishwasher, frig, stove, included. 9600 sq. ft. lot, sep. garage. Adjoining property available providing subdivision potential. Tenanted, view by appointment. $68,000. ML 37698.
HERB McDANNOLD
382-9191 BUS. RES. 384-6768

NO STEP BUNGALOW

Dbl. lot, 15,825 sq. ft., subdivision potential, Saanich and McKenzie convenience. Well constructed, plastered, 2 BR, 24 ft. LR, fireplace, DR, large K, family rm. Hot water heat, Frig, stove, washer, dryer, incl. Sale priced $68,000. ML 37557. To view call.
HERB McDANNOLD
382-9191 BUS. RES. 384-6768

TOP O' THE MORNIN' TO YOU!

How would you like to live on Kelly Road? I'll show you this great faimly home anytime. 3 bedrooms on main and all ready to finish down giving extra bedrooms and family room with fireplace. Immediate possession. Open to offers on $62,900. A great buy. ML 37372.
MARY WOOD
382-9191 BUS. RES. 592-2647

IN-LAW SUITE

Conveniently located close to bus, shopping, school, yet quiet street. This modern home has 2nd kitchen on ground level. And 2-3 bedrooms. Main floor has large living room, has beautiful rock FP in LR, DR, sundeck with views, bright kitchen with eating area, 2 more bedrooms. See this terrific house now. Only $65,000. ML 36641.
IRENE VAN
382-9191 BUS. RES. 592-9194
FRANK SALE
382-9191 BUS. PAGER 738

THE PERMANENT

Beautiful Bamboo

This brand new 2 bedroom cedar contemporary home is really different. Featuring skylit well through three level mezzanine, vaulted living room, skylit soaking tub with separate shower, cedar faced fireplace, custom teak cabinets, skylit basement, 1½ bath with 3 piece roughed in basement. Double underground garage, close in, quiet residential area. Fenced and landscaped. Direct from builder at $85,000. To view this strata home call today or:

Open House 1-5 Sat. and Sunday 1250 Woodway Ave.

(Woodway off Rockcrest)
MOORE & CAMPBELL
DESIGNER BUILDER CO. LTD.
385-4227 384-2131

S. FAIRFIELD OPEN HOUSE 1617 ROSS ST. FRI.-SUN. 1-5

Out of the ordinary. This exceptional no step three bedroom home. Close to all shopping, bus and churches in South Fairfield. Quiet elegance throughout. Separate Dining Room and Sun Room to enjoy the Spring Sun. $69,900 with all trades considered. LYNN HOLMES 388-6275 Pager 315. Landmark Properties Ltd.

OPEN HOUSE Wed., Thurs., Fri. Sun. 2-4

Come to 4055 Dawnview Dr. 1st right off Edgelow and Gordon Head Rd. — 3 BRAND NEW HOMES TO CHOOSE FROM. Large, spacious POST & BEAM with cedar feature walls in LR and DR, kitchen with oak cabinets, sundeck overlooking UVic, 3 BRs, 2 full baths, RI basement for future development. Also Spanish and split level (4 level) Houses open for viewing. Low down payment and vendor willing to carry a mortgage.
Mrs. Pat Saulnier, Kasapi Const. Co. Ltd., 538 Dupplin Rd. at 386-6191 or 384-2197.

SUNRISE REALTY 595-3341

OPEN HOUSE
SUN. 1:30-4:00
119 BATTLEFORD — 42,500

Cozy retirement no-step home with greenhouse, workshop, 2 bedrooms. A good starter, too!
Robin Estlin 595-3341

LANGFORD-UPLANDS

2570 Millhill Rd. In subdivision of exclusive homes. All cedar and rock with shake roof. Located high on .68 acre. $74,000 or best offer. 478-9628.

UNIVERSITY

Area: 3 bedroom smart immaculate townhouse, very nice location. H. Bitterman 384-7357 Capital City Realty Ltd.

$44,900 OPEN HOUSE
Sunday 2-5pm, 1711 Kisber Ave. Cozy 2 br. home in quiet Mt Tolmie area. Fireplace, hardwood floors, electric heat. Convenient to shops, schools, park and buses. 477-9363

250 HOUSES FOR SALE

david burr LTD.

HANDYMAN SPECIAL

$42,500

Banfield Park area, 2 bedrooms, full high basement, with rec room and extra plumbing. The inside of this home has been nicely renovated, but the exterior and garden need sprucing up. For apointment to see call

MADGE ROBBINS

384-9072 384-9335
ML 37876
david burr ltd.

ENJOY THE NEW YEAR!!

IN YOUR CUTE COZY NEW HOME

This delightful mini colonial offers 2 bedrooms, full basement. New w-w, comfortable kitchen and a large lot at $45,900. It's a must to see so please call

GLENN FORTUNE

david burr ltd. 384-9335

GORDON HEAD

View this 2½ year old family home located near schools and UVic. Features 3 bedrooms, sunken living room with attractive fireplace, separate dining room, spacious kitchen. All rooms on main have wall to wall. Ground level daylight basement is finished and offers in-law suite possibilities. Phone me for viewing (37293).

$79,500

W. E. (WIL) WILSON
477-4328 384-9335

GOOD VALUE

In older two storey home in High Quadra. Two bedrooms plus den with fireplace, (could be third bedroom), living room and dining room are attractively panelled. Full basement — super lot (37160).

$46,500

W. E. (WIL) WILSON
477-4328 384-9335

FAIRFIELD

Get the space you need at the price you want. See this 4 bedroom family home, which is located near schools and bus. Has living room with fireplace, separate dining room and large kitchen. Full basement oil heat. (35569).

$45,900

W. E. (WIL) WILSON
477-4328 384-9335

Canada Trust
2252 OAK BAY AVE.
595-5131

LANGFORD

3-bedroom strata duplex. Priced below appraised value and will consider offers on $38,500.
KRIS GUDJONSSON 721-3571

GORDON HEAD

2284 sq. ft. finished. 4 large bedrooms up. 3 baths. 2-car garage. Vacant, must be sold. Offers on $107,500. Large mtge at 10¼%.
KRIS GUDJONSSON 721-3571

ALMOST YOUR OWN

PARK on this 75x150 lot, tastefully landscaped and encompassing one immaculate family home of 3 bedrms., separate dining area, full basement with some finishing and a refreshing view of the backyard from the uniquely placed rear living rm. $61,900 and waiting for your inspection.
FRANCES BROWN 595-4005

ROCKLAND FAMILY HOME

The choicest residential area in Victoria offers this expansive family home to accommodate the young executive or professional. The large level extra-wide driveway will provide for two or three vehicles, or boat and camper, with the added advantage of a neat access lane. Three bedrooms, sep. dining, 3 bathrooms and room in the large basement for further development. Quiet side street. Large sundeck with eastern exposure wraps around the art for southern exposure, $109,000. Appointments at your pleasure.
FRANCES BROWN 595-4005

DRIVE BY

2326 ORCHARD AVE.
SIDNEY, B.C.
Cute and cozy, one-bedroom home on level lot, good soil. Lots of possibilities. Priced at $33,500 and open to offers.
ART MAUGER 656-6509

OPEN HOUSE 4517 EDGEWOOD SUN. 1:30-4 P.M.

SHEER ENCHANTMENT

A chance to view a unique home on a secluded lot that's landscaped to perfection. There are two separate sleeping wings, should you have guests, a wine cellar, 2 full + half baths and much, much more.
LILIAN McLEOD 658-8441
RALPH LEVY 721-3346
CANADA TRUST 595-5131

$1900 DP

If you have been refused a mtge. elsewhere give us a call and ask about our financing. Trade your old home for a new.

Gordon Head

3 brand new homes, close to UVic, floor area 1200-1600 sq. ft. Buy now and have house finished to suit you or do some of the finishing yourself.

1821 Chimo Cl.

1½ year old house with 1204 sq. ft., 3 BR, 1½ baths, LR with angled fireplace, dining room with patio doors to sundeck, kitchen with built-in dishwasher, RI basement for future development. Good location close to all schools.

Esquimalt

Large lot, ½ block from water. 4 BR no-basement home. House has been recently renovated and must be seen inside to be appreciated, assumable mtge at 10¼%. $59,500 or offers?

Custom Big.

Have your dream house built on one of our 76x130 ft. lots or a lot of your choosing. Do some of the work yourself and save money. Mrs. Pat Saulnier, Kasapi Const. Co. Ltd., 538 Dupplin Rd. at 386-6191 or res. 384-2197.

250 HOUSES FOR SALE

DFH 477-7291

DFH Real Estate Ltd
1559 McKENZIE AVE.

OPEN HOUSE SUN. 1:30-4 3609 Richmond

This lovely 4-bedrm. home has been updated but still retains the finest features of the past with its stained glass windows, oak peg floors, spacious rooms and high ceilings. Come and view it with me Sunday or call me anytime for more information and appt. to view. MLS.
PATRICIA KING
477-7291 384-8075 (Pgr. 1105)

Willows-Oak Bay Reduced to $52,500.

Charming, older home in A PRIME area — near all schools and transportation. 3 Bedrms, full bsmt, and socalous family kitchen. This home has been partially renovated but there is still plenty of room for further individual DECORATING. Lovely rear yard with SUNDECK, patio and good GARDEN area. Ideal for a first home investment. Inquire now about easy financing. MLS.
HEATHER WILDE
477-7291 (Bus.) 477-5929 (Res.)

PRESTIGE AREA Near University Quiet cul-de-sac

Love a LARGE KITCHEN? Hate "traffic" jams? Give all the gourmet cooks in the family space to work in this "surprise," 2½ yr. old, FULLY DEVELOPED home located in the PRESTIGIOUS area. The beautiful fully laid-out main floor featuring floor-to-ceiling, raised-hearth FP is only half of this exciting story — the lower floor has been FINISHED to exacting standards and provides delightful FAMILY RM.; lge. BEDRM.; GREAT DEN or sewing rm.; 1½ bathrms.; workshop and laundry area. EXTRA vehicles? No problem here! $77,900. M.L.S. Avoid disappointment and call today to view with:
DONNA FOSS
477-7291 384-8075 (Pgr. 504)

NEW LISTING Lovely City Views Double Garage

Very WELL-MAINTAINED home in quiet, convenient area on a high 8,550 sq. ft. lot. Good sized LR with FP, separate DR, large modern kitchen with NEW "Merit" oak cabinets, built-in "Maytag" DW, sparkling city VIEWS, huge sundeck off. Extra 3-pce. bathrm. and bedrm. and workshop down. BONUS: DOUBLE separate garage with handy pit. $59,900. MLS.
JERRY MIREAU
477-7291 (Bus.) 477-4070 (Res.)

Fashionable ROCKLAND $79,900

An imposing 2-B.R. home built with that solid kind of construction you wish was put into new homes. Located on over ½ acre with the area surrounding the residence enhanced by mature landscaping and stately oak trees.

HERE ARE SOME OF THE FEATURES THAT MAKE THIS HOME AN EXCITING FIND:
—Sparkling hardwood floors throughout L.R. and D.R.
—An easily-arranged L.R. with fireplace, generously-sized, for entertaining.
—The dining room, while having an excellent outlook, makes one think only of intimate candlelight dining.
—The kitchen is a dream opening onto secluded garden area.
—Both bedrooms planned generously with enough closet space for all-season clothing.
—Easy-to-care-for 4-pce. bathroom.
—High ceiling in basement allows for additional planning.
—Excellent 10¾% financing.

The only way to go wrong is to wait. Call Gordon Stevenson at 385-1431. B.A. REALTY LTD.

THE "HISTORY MAKERS"
WHITTOME'S

OPEN HOUSE SUNDAY 1-4

21 HAMPTON RD.
TWO BEDROOM HOME
IN-LAW SUITE
COMPLETE SAUNA
ASKING $57,900

For full information call: C. L. (BUZZ) Fraser at 479-1424 or 388-4271.

A VALENTINE

for the whole family. 2 bdrms. on main plus 2 up. Comfortable living rm., spacious eat-in kitchen, utility, fenced lot. Only $45,300. Esquimalt. 388-4271. Ruth 477-5306 or Donna 384-2057.

OAKLAND AREA

Attractive 2 bdrm. no-step stucco bungalow, situated on large easy care lot close to Hillside Mall. Asking $43,500. For more information and to view please call: 388-4271 Ted Wilkinson 384-3944 388-4271 Oliver Douglas 598-3926

$40,000

"Architectural Design" from 1909. Interior radiates warmth and charm. Two bedrooms, two fireplaces, full basement, large lot 60x132. Drive by 402 Skinner St. then call me, Bob Johnson on this Exclusive listing.
388-4271 592-3573

CADBORO BAY!

—⅓ ACRE LEVEL, TREED, AND GARDEN LOT
—3 BR'S PLUS DEN PLUS RECROOM PLUS COVERED SUNDECK
—MODERN, TOP QUALITY, DISTINCTIVE CONSTRUCTION
—NEAR BEACH, SCHOOLS, SHOPPING!
—ONLY $79,500 MLS!
DICK BATEY 592-4607
KER & STEPHENSON LTD.
385-3411
680 BROUGHTON

250 HOUSES FOR SALE

Castle PROPERTIES LTD.

JUBILEE AREA OPEN HOUSE 2 to 5 1432 DENMAN ST.

Renovated character home. Beamed ceiling and panelled front room. French doors to glassed in porch. 4 bedrms. up, potential for income. JEAN DOBEREINER 479-4979 or 386-6164.

Open House 2848 Doncaster Sat.-Sun. 2-4 p.m.

Mature home with 2 or 3 bed rooms. Very large living room. Excellent location near Hillside Shopping Centre. Forced sale price $46,900. AXEL PETERSEN 386-6164 or 592-4358.

MT. TOLMIE SLOPES SIMPSON'S SEARS 3378 KINGSLEY PL.

16 yr. old 3-bedroom basement home. Sunken living room and dining room. Modern kitchen, 4 pce. Pembroke bathroom. Mortgage of $50,000 10¼% may be assumed. Vacant 1st of February. Drive by and call my agent for viewing. Full Price $62,800. CALL HAROLD WARE office 386-6164 or res. 385-1580.

1733 NEWTON ST.

Close to Jubilee and Veterans Hospital. 4 room bungalow 2 bedrooms, living room with cozy fireplace. Modern kitchen Pembroke bathroom. Electric heat. FULL PRICE $49,000. CALL HAROLD WARE office 386-6164 or res. 385-1580.

ESQUIMALT

3 bedroom stucco bungalow. Living room with fireplace, seperate dining room wall to wall carpet over oak floors, 4-pce. bath with shower doors. Full basement with drive-in garage almost finished rec room, well landscaped lot, fenced for dog. 25 years young, priced to sell at $52,900. FREDDY STARKE 386-6164 or 384-1816.

$59,900

Quiet area, and only 2 yrs. old, 3 bdrms. 1½ baths. Spacious LR with raised hearth fireplace. Large kitchen with dinette and sliding doors to secluded sundeck. Double carport. Many more features. CALL 386-6164 LOUISE WILTERMUTH 477-6307 res.

$43,900

Spacious 3-bedroom home close to town. Completely updated. Modern kitchen and bathroom. MLS. CHRIS GREIG 386-6164 or 386-1296.

Century 21® WESTERN HOMES
1037 Cloverdale 386-3494

A HAPPY NEW YEAR OPPORTUNITY —

For the family! This is a lovely 3 BR full bsmt. quality home in a delightful neighbourhood of Brentwood. Large bright kitchen, extra wide dining room, living room with fireplace and sea views, 1½ baths on the main. The lower level features a sound proofed music room. Family room and plenty of RI area to finish as you desire. MLS 35712. Offers invited on the asking price of $65,900. To view phone TERRY EDEN, 386-3494.

HASN'T GOTTEN OLDER IT'S GOTTEN BETTER!

$41,900

Spic & span inside and out and completely remodelled with new roof, gutters, wiring, kitchen cabinets & carpets. This 2 BR no bsmt home is close to Esq. rec centre for the young couple or just a ½ block to Silver Threads for the mature couple. Hydro including heat averages @ $35. per month annually. The duplex zoned lot is 53 x 135 — fenced & features a 14'x22' workshop or garage with space heater & wiring. OPEN TO OFFERS. Poss. could be almost immediate. Phone for private viewing. TERRY EDEN 386-3494.

UNIVERSITY AREA DO YOUR OWN THING!

If John likes hard rock blaring, and Dad likes hammering and Mom likes plotting her bridge strategy, this may be your house. Each can enjoy without hearing the other. This three bedroom beauty is only $74,800. CALL ME IMMEDIATELY.
MARGUERITE HOBBS 386-3494, 24 hrs.

JUST A MERE MANSION

$94,900

Nestled in a quiet area of Gordon Head on its own treed lot. Ready by Jan. 31st. for those requiring alot of room. MLS. 37588. TERRY SMOLLETT 386-3494.

SMART START

Interest rates bugging you? We've thought up an answer! Gordon Head split comes fully equipped with its own financing to the right buyer. So if you need to be close to schools, need a large lot with private patio, call us, we've got it. $65,900. TERRY SMOLLETT 386-3494.

FAIRFIELD FAVOURITE

Large 4 bedrooms, some character, fireplace, sun porch, basement, garage. $63,000. SIMON HESLOP 388-6275, pgr. 704.

BY OWNER Sears Area $49,900

2 bedroom, no basement bright remodelled kitchen, insulated garage now used as pottery workshop. Fenced lot has veg garden. Price includes fridge, stove, washer dryer and drapes. (No agents) 595-0548. Call to view.

OAK BAY GOLF CLUB

Hurry! Spacious cedar & stone 4-level split custom built for Present Owners. 4 bedrooms, family room, 2½ living room, 3 baths. Neighborhood pride is reflected by the lovely homes and gardens on this quiet cul-de-sac. Only $122,500. Exclusive:
DENNIS DALE 388-5464 pgr. 720
CENTURY 21
SUBURBAN REALTY 478-8316

CAMOSUN COLLEGE

3 bedroom no basement modern bungalow, living room with fireplace, dining room, kitchen, utility room and 4-pc. bathroom — all newly decorated. Carport with storage shed. Well-located on a corner lot. Clear title.

$57,500
NEIL A. FRASER
777 Douglas St. 383-9843

250 HOUSES FOR SALE

Montreal Trust

NEW LISTING $67,900 GORDON HEAD ESTATE SALE

1955 Vintage bungalow - on a large fully fenced lot, with extra parking for boat or recreation vehicle. 1200 sq. ft. on main - plus 450 sq. ft. in the full high basement. MLS 37706.
386-2111 A. D. WHEELER 477-4789

OAK BAY CONTEMPORARY FAMILY HOME

Must be seen is definitely true for this University area home with 2 completely developed levels totalling approx. 4000 sq. ft. Lots of bedrooms, bathrooms and quality features. A very adapatable home for medium or large size family. Separate dining room, sunker bedroom wing, superb family room and large, fully landscaped lot. MUST BE SOLD. Priced well at $138,500.
NEIL RAWNSLEY
386-2111 595-1507

$38,900 VIC. WEST

800 sq. ft. on the main - full basement with 2nd bdrm., 28 x10 living room, and how about a fireplace in the master bdrm. MLS. 37250.
386-2111 A. D. WHEELER 477-4789

OPEN HOUSE SUN. 1:30-4:00 1585 Thornhill

New west contemporary 3 way split. 3 bdrms., 2 deluxe baths, quality kitchen cabinets. Top workmanship throughout. Assumable 1st mtge. up to $56,000 at 10½%. MLS. $78,900.
D. BECKNER
386-2111 477-4994
G. HOOKER
386-2111 598-2186

SOUTH OAK BAY

Immaculate one owner home extremely well cared for. Located on quiet street offering 3 bedrooms, living room with fireplace, L-shaped dining area. Full high basement, family room and den. Drive in garage, large private back yard, fenced with patio. Low 80's. M.L.S.
386-2111 DEL BECKNER 477-4994

THE "HISTORY MAKERS"
WHITTOME'S

OPEN HOUSE

4902 SEARIDGE
(off Haliburton)
SUNDAY 1:30-4

A superb Cordova Bay family home. 4 bedrooms, solarium, new kitchen and with a view. Priced to sell at $92,500. View with
JEAN HUTCHINSON
479-8429 479-1667

945 Balmoral Sat. and Sun. 1:30-4

No parking or traffic frustrations. Be a "Downtown Resident" in this super four-bedroom, solid, family home. Full basement, garage, fenced yard. Just moments (walking) from everything. Priced to sell now at $65,900. View with
BRUCE HUTCHINSON
479-8429 479-1667

—AFFORDABLE—

$39,900 — 2 BEDROOMS
is all you pay and what you get in this strata duplex in the Spectrum area. All rooms are extra spacious and the dining room, living room and kitchen surely delight you. Full high basement with roughed-in plumbing and 3rd bedroom. Easy to mortgage for qualified purchaser. MLS.
479-1667 DOUG RELF 479-5761

4-BEDROOMS $43,900

Make 1979 your year to enjoy this comfortable and spacious older home in Saanich West. Close & convenient to schools & transportation, it features a room for every purpose. Full bsmt. to second floor it is neat & tidy. The best part? No exterior maintenance of home or gardens, is necessary! You have time to pursue your hobbies; and NO! this is not a townhouse!
479-1667 DOUG RELF 479-5761

J. H. Whittome & Co. Ltd.

$45,000 $1250 DN $300/MON

QUALITY BUILT 3 BR HOMES. FIREPLACES, COLORED FIXTURES, DOUBLE GLAZED WINDOWS, INDIVIDUALLY DECORATED, 5 YEAR WARRANTY. CALL GORDON ENGLISH OR GORDON ROBERTS:
388-5641 479-5613
OPEN DAILY 1-4
LEANO DEVELOPMENTS LTD.

FOR SALE BY OWNER, 1 YEAR old custom built home, Gordon Head area, 2400 sq. ft. Many extras. Asking $160,000. 477-2331

1634 HOLLYWOOD CRES. Private Sale. 1½ storey, 9 rooms, many extras, modern. Call 598-8269.

GORDON HEAD. 2½ YRS., 1300 sq. ft., 4 bedrooms, family room, rec room with fireplace, fenced yard, asking $71,500. 477-3200.

BY OWNER, 3 BEDROOM, NEW wiring, new oil furnace, basement, Burnside School area. $38,000 595-8060 after 6:30pm

$45,000. COLWOOD AREA. 1100 sq ft. well designed homes, close to schools, buses and stores. Call 478-1963 after 5.

$43,900
Large, seaview home ½ acre lot, close to water, 7 miles from Duncan, phone 385-3670.

FAIRFIELD REALTY LTD.
Call the Fairfield Specialists
1295 FAIRFIELD RD. 383-2244

250 HOUSES FOR SALE

WESTMONT REALTY 388-4434

OPEN HOUSE
SAT. and SUN. 1:00-4:00

1 ACRE PASTURE and HOUSE. Ideal for horses, ½ block to swimming and clam digging, Sunset Riding Club one mile. This home just 4 years old has 3 bedrooms, rumpus room one and ½ bathrooms, dining room and large covered sundeck above carport. A must see. 10135 Tsaykum Rd. near Mills Rd. and West Saanich Rd.
388-4434 RICK KINNIS 477-9394

OPEN HOUSE
SAT. and SUN., 1:30-4:00
715 and 717 BELTON

Brand new strata title duplex, conveniently located close to Vic West Community center, nice living room, deluxe kitchen, dining area, two or three bedrooms. Asking $47,900 each side.
388-4434 LEO PIGERT 598-1975

ESQUIMALT 2 BEDROOMS

Absolutely immaculate inside and out, very comfortable home with recent extensive renovations suitable for couple of any age. You must see this, to many extras to describe here. Priced to sell at $49,900. Call
ELLWOOD NAULT
388-4434 388-4150

ESQUIMALT 4 BEDROOMS

Here is an excellent family home in a popular price range, 2 bedrooms down, 2 up. Large kitchen with lots of room for dining. Spacious living room with beautiful stone fireplace. Big secluded sundeck, fenced yard, separate garage. Priced to sell at $49,900.
ELLWOOD NAULT
388-4434 388-4150

SWAN LAKE AREA

Close to Town and Country Shopping Centre, three bedroom no-step bungalow, hot water heating. Asking $48,500. Call anytime.
388-4434 LEO PIGERT 388-4434

5 ACRES

Built for owner, home with many extras, large rooms, heavy insulation. Cedar shake and siding, 1600 sq. ft. plus full basement, all appliances included. A must see, off West Saanich Rd. Call today to see. Asking $149,500. MLS.
I. G. LIDSTONE
388-4434 477-0982

SIMPSON'S AREA

2 bedrooms up and two down, neat and tidy on fenced lot, a home just for you and also a good holding property. Asking $47,500. MLS.
I. G. LIDSTONE
388-4434 477-0982

SEASPRAY PROPERTIES LTD./ REALTOR
1911 QUADRA 386-3124
1175 NEWPORT 595-3151

OPEN NO-STEP HOMES New 3-B.R. OPEN SAT., 2-4

1325 Mooregreen
(Off Blenkinsop)

2-B.R. OPEN SUN., 1:30-4 1690 Cedar Ave.

KEN WILKE 386-3124

NEW HOMES OPEN HOUSE SAT./SUN. 1:30-4

LUCAS-BALDWIN-CROSSHAVEN. $74,900-$83,900, these fine new McLaren Homes have thermo windows — fireplaces —, 3 bedrooms — cement drives — front yard landscaping AND MORE — NORTH on QUADRA to AMBASSADOR and FOLLOW THE SIGNS.
DOUG POSKITT 477-0645
ROD FINCH 385-3140
386-3124

SIDNEY

URGENT SALE REQUIRED for this 3-bedrm. home, located in Brethour Park Subdivision. Rec. room, and fourth bedroom down are an added bonus.
386-3124 DOUG POSKITT 477-0645

3-BEDROOM PLUS IN-LAW

Location — Mt. Douglas in Gordon Head. Cost - $78,900. Condition — Excellent. Age — 5 yrs. ML 3717.
386-3124 DOUG POSKITT 477-0645

IN MINT CONDITION

Charming 3-bdrm. home on quiet cul-de-sac in Gordon Head. A quality home in good neighbourhood. Attractive, beautifully-carpeted living rm. with large adjoining dining rm. opening on large sundeck. Excellent kitchen has breakfast area. Family rm. and utility downstairs. So bright and clean you can move right in. Exclusive at $79,000.
TED BROWNE, 658-8428

BY OWNER OPEN HOUSE SAT & SUN 11 - 5

NEWLY RENOVATED. LARGE 3 BEDROOM, FULL BASEMENT, 1½ BATHS. APPROX. 1900 SQ. FT. EACH FLOOR, 15 YEARS OLD, SUPERIOR QUALITY CONSTRUCTION. IMMEDIATE POSSESION AVAILABLE. 2245 AMITY DR. 479-2559, 388-4141.

NEW HOMES $45,000 SIDNEY OPEN HOUSE SUNDAY ONLY 2:00-4:00 PM.

Follow signs from Beacon Ave to Swiftsure Place off Jas. White Blvd. For more information

Call Don King 656-3241, 658-8846

B.C. LAND AND INSURANCE AGENCY LTD.

COUNTRY LIVING

Only a few minutes from town but with all the pleasures of the country. Overlooking the golf course, this 3 bedroom home is situated on an extra large lot with parking for a number of vehicles. Double garage plus carport. Mountain and sea views, $67,900.
June Corby 478-8780
B. C. Land 478-5588

250 HOUSES FOR SALE

Cedric Steele Realty Ltd.
388-6258

OPEN HOUSE
SAT. SUN. 1:30-4:30
1067 VICTORIA AVE.
S. OAK BAY

Over 1350 sq. ft. of lovely remodeled home with 2 bedrooms, LR with granite fireplace, DR, Mediterranean styling. Full basement, garage and easy care lot. Don't miss this one at $73,900.
DAVID BILLINGHAM
388-6258 598-6029

SECLUDED CAPE COD ARBUTUS

A distinctive family home with a superb private cul de sac location which offers endless possibilities to the new owners. The home offers four bedrooms (master en-suite); den/library; family room; 3 fireplaces; main floor laundry room; double garage; the lot is a lovely half acre suitable for a tennis court or pool. We have a very cooperative vendor who may take your house in trade or carry financing. Come and see us SAT. or SUN. 1 p.m. - 3 p.m. at 2562 ANNABERN PLC. (off MacDonald Dr.) Offered at $139,000. MLS.
JEFF POLLITT PAUL BREGG
385-7263 388-6258 383-9865

NEW! JAMES BAY $62,500

Spacious LR with fireplace capable of solely heating house. Electric heat. Large DR plus den. 3 or 4 bedrooms (sunroom). 1½ baths. Beautifully insulated throughout including thermopane windows, top quality finishing including broadloom. Short walk to town and Dallas Road. Features bubble skylights etc. Unusually large kitchen. Shake roof. Vacant, immediate possession possible!
JOHN M. HUNTER
388-6258 388-6966

SOUTH OAK BAY 3 BEDROOMS-DEN

Just 15 years old this charming home contains bright LR., separate DR., 3 Bedrooms, master has 4 pce ensuite plumbing, plus another 4 pce. bath. Den with fireplace. Recreation area not completed, roughed-in plumbing. Asking price $105,000. Exclusive - for appointment to view call
MURRAY BLANNIN
388-6258 598-2200

BRAND NEW REDUCED TO $59,900 1844 ADANAC

Just across from Jubilee Hosp. about 1200 sq. ft. on main level. 3 Bedrooms, lovely living room with dining area, fireplace and sundeck. Master bedrom en-suite with 2nd sundeck off. High bright basement has roughed-in 3rd full bathroom. Lots of area for 2 more bedrooms, family room and kitchen area. Frank Wills 388-7557 or 388-5464 Pager 739.

ZONED DUPLEX ONLY $35,900 815 CRAIGFLOWER

What a deal. Just rewired with electrical heating, 2 kitchens, 3 bedrooms, and part basement. Main level has extra toilet that can be made into full bathroom. Try $2500 down. This is a good deal. Try car as down payment. Frank Wills 388-7557 or 388-5464 Pager #739. Capital City Realty Ltd.

A FAMILY AFFAIR!! ALMOST WATERFRONT PAT BAY — 2 HOUSES

Our vendors subdivided their long lot and built a new house. They live in a 2-bedroom house with huge sundeck looking over the road at lovely Pat Bay. The new house and the older house are being offered at $127,900. What a deal for a retired couple and their family and grandchildren. Each house has its own road frontage. (One is on Tsaykum Rd.) The front house has large living room with oak floors and heatilator fireplace. Also a little sleeping guest cottage plus one or two workshops. The new house is lovely with 3 bedrooms. Full high basement, easily developable with roughed-in fireplace and second bathroom. Living room is lovely with floor-to-ceiling fireplace. Sundeck opens off eating area. What a deal! HURRY ON THIS. (May sell West Saanich Rd. first.)
388-7557 Frank Wills 388-5464 Pgr. 739

COLWOOD BRAND NEW $55,900 $3,500 DOWN

3 BDRMS, FIREPLACE, THERMOPANE WINDOWS. EXTRA INSULATION, CLEAN ELECTRIC FURNACE HEATING. FULL AND OPEN GROUND LEVEL BASEMENTS WITH R.I.D.P. SOME UNIQUE HILLSIDE LOTS STILL AVAILABLE. NOW UNDER CONSTRUCTION, BUNGALOWS AT $49,900 with $2500 DOWN AND QUALIFY FOR $2,500 GRANT. ALL HOMES CARRY 5-YEAR WARRANTY. VISIT OUR DISPLAY HOME AT 544 STORNOWAY OFF WISHART ROAD.

WED.-FRI. 1-6
SAT. & SUN. 1-5

FOR MORE INFORMATION CALL KEN MILLAR AT 478-1721 or 384-8075, PAGER 519 ANYTIME.

RIDLEY BROS.

DEVELOPMENT CO. LTD.
MEMBER VICTORIA HUDAC

C. N. Montague
1720 LILLIAN RD 595-4413
REAL ESTATE
PROPERTY MANAGEMENT

3 BEDROOM, 1100 SQ.FT., IN Metchosin-Colwood area. $51,500 474-1914.

BY OWNER, OLDER CHARACTER home, 4 bedrooms and self-contained suite. 598-2160. $75,000.

OLDER THREE BEDROOM home, Esquimalt, $44,900. 598-3105.

FOUR BEDROOM HOME, light industry zoned, good holding property. 41 Cadillac. 598-3105.

9 YEAR OLD DUPLEX IN

250 HOUSES FOR SALE

MANN

T. L. MANN & ASSOCIATES LTD.

OPEN HOUSE
Sat. & Sun. 1:30-4:30
630 ROTHWELL
(OFF ESQUIMALT RD)

2 bdrms down, 1 up, 2 baths. Lovely Tudor with rock fireplace on a quiet street. Good for retired couple. Owner will trade for larger 3 or 4 bdrm. $49,500.
RALPH KELLER
598-5144 388-4076

CONDOS:
1 Esquimalt. 1 bedrm. View of Straits. Large rooms. CCA tax designated. $32,200.
2 2 bdrm, Gorge view, swirlpool, sauna. $46,500.
3 University Park Terrace, near Racquet Club and university. 1 and 2 bdrm. $32,000 and $43,600.
4 Tillicum Townhouse, 3 bedrms. Children welcome, swim pool, near schools. $33,900.
5 Esquimalt. No down payment! Rent with option to buy. Rent $305. Purchase price $42,400. Lovely 2 bdrm, 1½ baths, billiard room, underground parking, party room, new fridge and stove. Near all facilities. Act now to get this generous offer.
RALPH KELLER
598-5144 388-4076

BLOCK BB BROS.

SELL THRU VIDEO

OPEN SUNDAY
ONE OWNER — $89,900
2 to 4 P.M. — 1800 BROADMEAD — University area — 2-storey home with 3 bdrms plus den, 3 bthrms, large bright kitchen and family rm, formal dining rm, living rm with firepl, lovely view off wrap-around deck, nothing but the best and a must see. Your host
386-3231 Bob Hahn 595-1642

Reduced to $84,900, almost ½ acre, open beamed ceiling L.R. & D.R., heatilator fireplace, 3-bedroom sift level built to take maximum advantage of sea view.

Cape Cod design — 3 bedrooms, separate family room attached garage on over ½ acre wooded lot close to ferries, airport, rec. centre. Asking $69,900.
656-5337 Ted Phillips 656-5584

DFH

D. F. Hanley & Associates Ltd.
1557 McKenzie 477-7284

OPEN HOUSE
4141 Cedar Hill Rd
Sun. 2-4
Beautiful 3 bedroom, 2½ bath room, great area.
Assume
$60,000 Mortgage
At 10½%
Asking $94,500
Harvey A. Simons
477-7284 477-2977 (Res.)

New Homes Broadmead
992 Cottontree Close $106,500 and 4509 Cottontree Lane $108,500
OPEN HOUSE
SAT. and SUN. January 13-14. Terrific new 3 bedrm homes with many modern features that the discriminating buyer should see to appreciate. 10½% financing. JIM RANSON 479-5910, Westgate Realty Ltd. 388-9941.

OPEN
3870 CADBORO BAY RD.
OPEN HOUSE
FRI., SAT. & SUN.
12-3:00 P.M.
Magnificent views — water — mountain. 4 bedroom home, close to university — only $86,900.
Century 21 Suburban Realty
478-8316 Manuel Lopez 384-9150.

GORDON HEAD
3 new homes, cul-de-sac, 3 bdrms, bsmnt, family room off kitchen, 1½ bath + R.I. bath in bsmnt, landscaping included. Located within walking distance of all levels of schools and university. Price $73,900-$74,900. Call Bing Richards 385-3806.

DUNSMUIR
Properties Ltd.
388-7868

OPEN HOUSE
By Builder
950 SLUGGETT
BRENTWOOD
SATURDAY AND SUNDAY
1 to 4 P.M.
Be sure to see this attractive NEW home.
ONLY
$54,900.

VIEWS COUNTRY SETTING
In the popular High Quadra area, a jewel of a property for the smaller family. 3 bedrms, 1½ baths finished basement. Lovely treed and landscaped lot with spacious sundeck and swimming pool at rear of house. Ample parking for boat, car and trailer. Price $69,900, to view phone.
C.H. HOLLAND REAL ESTATE
620 VIEW 386-2543 or 592-9784

OAK BAY
BY OWNER
Architect designed newer home on quiet cul-de-sac, 1200 sq. ft. on main floor, 2 bedrooms, 21'x22' living-dining with fireplace, 20x10 kitchen-breakfast room, unfinished basement, laundry room, double carport, lots of storage, offers on $76,900. 1545 Clive Dr. Please ring 598-3555 for appointment to view. No agents please.

SWINERTON'S
REALTY WORLD
Swinerton, Stewart Clark Ltd.

1614 WYCLIFFE
Gordon Head off Majestic, 3 year 3 bedroom home on quiet cul de sac. Sacrifice $67,900, assume $47,000 1st at only 10%.
BOWDEN REALTY 383-5524
COTTAGE MUST GO, NOT THE land. Offers accepted. 385-2743.

250 HOUSES FOR SALE

GORDON HEAD
4 bedrooms, 3 full baths, 1 ensuite, 2 rock fireplaces, fully developed on both levels, must be seen to be appreciated. Owner will consider all offers. For appointment to view call 386-3414, 9-5; OK Trucking.

Gordon Head
IMMEDIATE POSSESSION, 1 YEAR-OLD, 3-BEDROOM HOME, CLOSE TO ALL SCHOOLS AND SHOPPING, LARGE KITCHEN WITH NOOK AREA, 1½ BATHS, ROUGHED IN F.P. AND BATH DOWN. $48,500 1ST MTGE. AT 10¼%. FULL PRICE $59,500. CALL 385-6211, EVE. 598-1737.

$300 MO.
Could buy your own home. 3 bdrms, full basement, sundeck, fruit trees, greenhouse. Phone ROB ANGUS 652-2576 or National Trust 595-2121.

Brand new, $69,900
3 bedroom, tudor finish, quiet cul-de-sac. 3955 Reynolds Court (Off Quadra). Near schools and park. 5 year warantee. Phone builder, 478-9027.

OPEN HOUSE SUNDAY 1-4, 4247 Springridge Cres. 2 large bedrooms plus 1 down, full basement, large modern kitchen, luxury carpetting. Quiet area. $61,000. 479-6919.

PRIVATE SALE, 1909 DUCHESS St. Open Sat. and Sun. 1-4, solid older home, 2 bedrooms, living-groom, diningroom, full basement, seperate garage. $53,500. Phone 386-2094 after 5.

BY OWNER
Three bedroom home. Lansdowne Slope, finished basement, carpetted up and down, two fireplaces, large driveway, garage, offers on $91,500. 592-7748

BY OWNER, GORDON Head/UVic, just over a year old. $73,500. 6 bedrooms, 3 full bathrooms, two fireplaces complete. For more information call 477-5820.

BY OWNER, 2 BEDROOM BUNgalow, wall to wall throughout, with fireplace, modern kitchen, laundry room and garage. $51,000. 385-8367.

$45,000
Brand new 3 bedroom home on large treed lot in quiet neighborhood, close to schools. $1,250 down. Grants available. 478-4795.

CENTRAL SAANICH. 15 minutes from town. 2 bedroom house on almost ½ acre treed lot. Full basement. Fireplace. $53,000. 652-1398.

BY OWNER, 4 BEDROOM home, wall to wall carpets, utility room, carport, large lot, close to schools and shopping centre. 478-2744.

3 BEDROOM HOUSE ON DEAD-end street. Large lot with trees. Close to Golf Course and Shopping Centre. Asking $48,500. 478-6408, if no answer 478-9208.

BEAUTIFUL WELL BUILT home, 2 bedrooms, 1700 sq. ft. in quiet culdesac, near new proposed Hospital, $83,500 or offers. 479-8535.

A NEW HOME $39,900??
See "DUPLEX SITE" ad in class #271, Lots.

GORDON HEAD
New 3 bedroom, 2 no step home, 10¼% mortgage, $53,800. 658-5133.

BEAUTIFUL NEW 3 BEDROOM home, in Colwood, overlooking Victoria and Inner Harbour. Asking only $75,500 478-1144

OAK BAY OLDER HOME, 3 bedrooms, for sale by owner, offers on $65,000. No agents please. 598-5624.

NEW 3 BEDROOM, BASEment, fireplace, thermopane windows, Carey and Glanford area. $58,500. 477-6118 Have two other lots. Will build to suit or sell.

BY OWNER, 2 BEDROOM, large living room with heatalator fireplace, on a large quiet lot in Langford, $42,900. 652-1739.

THREE BEDROOM HOME completely redecorated. No basement. Asking $39,800. 382-2030.

253 COUNTRY HOMES and PROPERTIES

P.R.B
P. R. BROWN AND SONS LTD.
"The People To See"

BRENTWOOD BAY PRESTIGE HOME
Quality Builder has just completed this contemporary home, artistically featuring our B.C. woods. Located in the prime area of Brentwood Heights adioining Butchart Gardens.
This luxurious home features 3 bedrooms (master ensuite), large marble finished vanity bath, a beamed open living room, old brick heatilator fireplace, sep. dining area, spacious kitchen with oak cabinets and nook. An open stairway leads to a large family room and covered balcony with glimpses of Brentwood Bay. Large heated storage and workshop area. Double attached carport. New M.L.S. Asking $91,500, with large Mtge.
385-3435 AL VICKERS 652-2257

B.C. LAND AND INSURANCE AGENCY LTD.

METCHOSIN
$81,000
Modern 6 yr. old home on 1.46 acres of level land. Foyer, kitchen with extra cabinets, 3 bdrms., master ensuite with walk-in closet, 4 bdrm or office down. Super laundry and sewing rm. 2½ baths. Dougla carport. Asking $81,000.
478-5588 Shirley Wilde 478-2459

BRING A PONY
And you won't want to leave this 4 bedroom, 3 level split. Super sized living room with feature fireplace and a family size kitchen. Over 2,000 sq. ft. with 3 baths. Double attached garage and workshop all on 1.76 acres of flat, cleared, fenced property. Where? SOOKE VILLAGE CORE. PRICE??? $79,900, subdivision potential. MLS. Contact BILL KOZAK at res. 642-3709, office 386-6104. CASTLE PROPERTIES LTD.

A LOT OF LIVING
Can be had on this mini farm on Sooke River Rd. Close in enough for convenience, yet tucked away for privacy. Older 3-level home renovated keeping farm styling. Large expanse of lawn in front, huge garden area with fruit trees, raspberries, etc. Behind is a completely separate fenced area for your horse, cow, pigs or chickens. Asking $72,900.
Norma Saunders
478-5561 478-9182
BLOCK BROS. REALTY LTD.

12 ACRES
The owner says "sell" so the price has been reduced drastically. Almost 12 acres in the choice Oldfield Rd. district, with approximately two thirds cleared, irrigation pond, and small barn — six year-old family home with 2,700 sq. ft. The asking price of $159,000 is well below replacement costs.
595-1535 IAN BOORMAN 592-3335
BOORMAN INVESTMENT CO. LTD.
2045 CADBORO BAY RD.

253 COUNTRY HOMES and PROPERTIES

SEA VIEW
2 houses, new and older, overlooking Pat Bay. Ideal for in-law or friends. Separate titles, excellent location. Could be bought individually. Total price: $127,900.
Call Bing Richards 385-3806

SHAWNIGAN LAKE
2-storey waterfront year-round house on south-east side of lake, 3 Brms. Ramp and all $75,000. Also next door Vacant lot, approx. 51x240 $40,000.
Call Bing Richards 385-3806

SPANISH STYLE HOME AND WORKSHOP
2.09 Acres Privacy
Trade — Truck, Bulldozer, Whatever. Over 4200 sq. ft. living accommodation, 3 full baths, 5 bdrms, separate dining room. Plus large family rm and extra large Rec rm. Good for a group — great for a large family. Good Financing available. Price $106,000.
Call Bing Richards 385-3806
or

DUNSMUIR
PROPERTIES LTD.
388-7868

DEEP COVE SECLUSION
3.37 AC.
A flattering home with large living room, separate dining rm, 3 bdrms and a 3-stall barn outside! Plus a chicken house to keep you busy. See this great value, two parcels at only $96,500. MLS 36801. JACK DAVIS 386-3494.
CENTURY 21 Western Homes
1037 Cloverdale Ave.
386-3494

NEAR BROADMEAD
1.6 ACRES
HORSES
Enjoy rural living beside Broadmead while you are waiting for subdivision. 3 bedroom bungalow, fireplace, full basement. Small stable and lighted ring. $112,000. 652-2182.

10 ACRE HOMESTEAD, drilled well, fields, cedar trees and 2 houses. Galiano Island. 539-2868.

GORDON HULME LTD.
Sidney Saanich Peninsula
656-1154 2444 Beacon Ave.

256 WATERFRONT PROPERTIES

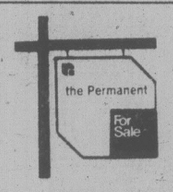

3647 SHELBOURNE 477-0141

WATERFRONT OCEAN VIEWS
Between Mt. Douglas Beach and Gordon Head. Superb views of Haro Straits and San Juan Islands. Charming split-level features 3 BR's, master 4-piece ensuite, large den, 3 baths, vaulted ceilings in LR and DR. Privacy and seclusion on a .86 acre prime view waterfront property. Now offered at $127,900. View by appointment only with:
477-0141 W. MICHAELS 477-4884
THE PERMANENT

Uplands Waterfront
Spacious family home in a lovely area. Over 4500 s.f. (423') of living space on 2 floors, with magnificent views over Cadboro Bay and the Yacht Club. L.R. and D.R. are very spacious for entertaining. Great family kitchen with b.i. appliances, and views overlooking the 16' x 32' heated filtered pool. 5 b.r.s. and 3 full bathrooms. Rec. room with rock F.P. and wet bar, an office, and a games room. Located on a large fairly easy care lot, with semi circular driveway and large db. garage with electric eye door opener. Sprinkler system in the front area. Exclusive listing at $239,000. For further details and appointments please call
TOVE BARLOW
386-7521 477-9859
BOORMAN INVESTMENT CO. LTD.

Sooke Basin
$69,000
Nicely treed waterfront lot with custom-built full basement home. Built to take advantage of the ocean views. Imagine your family's pleasure in swimming, boating and fishing at just steps from your door. Be the first to view this newly listed home, with Lorraine Hett, 478-2430.

WATERMAN & ASSOCIATES REALTY LTD.
923 GOLDSTREAM AVE 478-9581

LAKE COWICHAN WATERFRONT COTTAGE
2-BR Panabode on 1.4 secluded acres, 100 ft. sandy beach. Trade for boat considered. Call for private viewing.
388-4271 Ross Bracken 477-0029
743-5573 Bob Dodd 743-2766
J. H. Whittome & Co., Ltd.

Waterfront Home
3½ acres, beautiful waterfront property in the Cherry Point area, with a good solid well-constructed home and a spectacular view of the water from every room. Asking price $150,000. Phone GORDON GRIER, Duncan Realty Ltd., 748-3156 or 746-6550.

WATERFRONT ESTATE
Primely located in Gordon Head. Lots of scope for the imaginative in 2 bedroom, full basement bungalow.
JEANNIE DEWHURST 658-8980
or
Royal Trust 384-8001

$26,500
⅓ acre ready to build on, approx. 50' lakefront. MLS. Priced low to sell fast! CHRIS GREIG 386-6164 or 386-1296, CASTLE PROPERTIES LTD.

WATERFRONT
Perfect for boating and swimming, all 230' on beautiful Cowichan Lake, $79,000. Vivian Lemke, 746-4175 or 748-0408.

100' PRIME WATERFRONT $87,500. Must sell, by owner three bedroom home, large assumable 10¼% first mortgage. 652-3470.

COWICHAN LAKE, SUNNY north side, 3 bedrooms and dining, 2 adjoining waterfront lots, total 188' frontage, 479-3911.

WILDERNESS CAMPSITES 29 acres, 1500' waterfront, from $5,000. Phone 386-1607 before 10 am.

DEEP COVE, LARGE HOME, quality features, $116,900. Call owner 656-7051.

258 CONDOMINIUMS

FOR SALE OR RENT
Beautiful 2-bdrm, 2 bthrm, luxury unit, 1,000 sq. ft. 598-1702, 598-2913. Open house Sun. from 2-6.

WHY RENT WHEN YOU CAN own this sunny one bedroom condo beside Beacon Hill Park. Only $29,900. Has many extras. 386-9479.

258 CONDOMINIUMS

3647 SHELBOURNE 477-0141

KENSINGTON TERRACE
Spacious 1 BR condo in a quiet complex, 13½'x21' bright LR, southern exposure, near 2 large shopping centres. 3 appliances. MLS. Now only $29,900.
477-0141 W. MICHAELS 477-4884

"SWIMMING POOL"
UNIVERSITY $30,500. Charming large suite, fresh and bright. Lovely place to live. See this today. Call:
ELSIE O'BRIEN
477-0141 477-5470
MAUDE DOBSON 477-0141

SWIMMING POOL
CONDO $28,900. "Vacant" large 1 BR. suite on the top floor. Owner says sell. Stove, fridge, drapes included. Hurry for this bargain. Call:
ELSIE O'BRIEN
477-0141 477-5470
THE PERMANENT

The Newport Beach 1375 Newport Ave. Oak Bay Victoria, B.C.
Victoria's newest prestige address. The Newport Beach provides the intimate atmosphere large buildings lack, yet the privacy and security you desire. Victoria's most experienced condominium builders missed no detail on this 23-suite concrete and block building with both controlled entry and underground parking, sauna, hydro-therapy pool, exercise, meeting and workroom areas. There is still a fine selection of exclusive suites in Park Pacific's finest project. Priced from $110,000.
OPEN TO VIEW DAILY FROM 1:00 to 5:00. FOR FURTHER INFORMATION OR PREVIEW SHOWING CALL GEORGE BLACK, RES. 382-2426, PAGER No. 930 or PARK PACIFIC APARTMENTS LTD. 383-4124.

DELUXE CONDOMINIUM ALL CONCRETE AND STEEL
ASKING PRICE $62,800
NEW ON THE MARKET: EXCELLENT LOCATION, 2 BEDROOMS, 2 BATHROOMS, LARGE LIVING AND DINING TASTEFULLY APPOINTED, EXCEPTIONAL CLOSET AND CUPBOARD SPACE, 3 DELUXE APPLIANCES, 2 LARGE PROTECTED BALCONIES, HEAT AND WATER SUPPLIED, COMPLEX HAS UNDERGROUND PARKING, SWIRL POOL, SAUNA AND LOVELY HOSPITALITY ROOM. VIEW BY APPOINTMENT. MLS.
PATRICK SNOW 592-3931

COOK/BEACON HILL ASKING PRICE $47,500
3½-YEAR-OLD CONDO FEATURING 2 BDRMS., 2 BATHROOMS, 1073 SQ. FT. OF PRIME LIVING SPACE. VERY CLOSE TO BEACON HILL PARK. OCEAN FRONT AND COOK STREET SHOPPING. PAR EXCELLENT DISTRICT. FOR VIEWING CALL: (MLS 37222)
PATRICK SNOW 592-3931
C. PULLAN 477-1578
ISLAND HOMES LTD. 386-7545

JACK MEARS OAK BAY REALTY LTD.
2194 OAK BAY 598-3321
Where Trust is The Basis of All Business

OAK BAY VILLAGE
$34,000
Spacious 1-bedroom suite in modern building with southern exposure. Ideal location close to all amenities. Price includes range, fridge, wall-to-wall carpet and parking space. Low taxes and monthly assessment. Immediate possession. To view please call JOHN BARNES 598-4243 or 598-3321, BARBARA BOLLI 598-3321.
MEMBER
Relocation Services of Canada

The Grand Tour
Yes, let me take you on the grand tour of the sauna baths, the swirl pool, the work shop. Then to the roof top lounge. Let me then show you this attractive quiet apartment facing Beacon Hill Park. All in all its truly a retired couples paradise. $29,500 cash. Quick possession. Don Bacon 385-2458. Res. 595-6588.
Byron Price & Associates

Southern Exposure
Cozy 1 B.R. unit in smaller quality building, close to the waterfront, with views of the ocean and the Olympics. W. and D. in the suite. Dishwasher, garburator, self cleaning oven etc. Swirl pool and Sauna. Large rec. room with F.P. and billiard table. Listed at $41,500. For further details and appointments please call
TOVE BARLOW
386-7521 477-9859
BOORMAN INVESTMENT CO. LTD.

THE KING OF KINSINGTON!
Live like a King in this spacious, tastefully decorated 2 bdrm, 2 bathroom suite. Enjoy the pleasant mountain views and extensive recreational facilities. All offers on $41,900, will be considered so phone now for further information. ML 36930.
GRAYDON HOOKER
386-2111 598-2186
MONTREAL TRUST CO.

Cedric Steele Realty Ltd.
388-6258

LAUREL POINT!
2 bedroom suites of varying floor plans for the discerning buyer. Trades will be considered.
CEDRIC STEELE REALTY Ltd.
388-6258

NEW LISTING ONE BEDROOM— $22,900
Really a choice suite with new wall-to-wall and drapes. Immaculate. Includes fridge, stove, parking and a low monthly assessment. Includes heat. Ideal Bachelor or investment suite. My pleasure to show. Call anytime.
BERNEIDA TAYLOR
477-0191 382-9485
Royal Trust

258 CONDOMINIUMS

OPEN HOUSE
SAT. 1:30 - 4
402 - 1665 OAK BAY
One of the Finest!
You've been waiting for it — and here it is! "Real" kitchen with lots of space for a TABLE and CHAIRS; TWO bdrms. (one with EN-SUITE); PASTORAL VIEW from L.R. and kitchen. This extraordinary suite is located on back of bldg. Neutral w/w throughout this spectacular ste. WELL-MANAGED bldg. with good contingency fund offers WORKSHOP, attractive billiards and party rm. $58,500. Aren't you pleased you waited? Now, don't hesitate! For more details or prior viewing, please call:
DONNA FOSS
477-7291 384-8075 (por. 504)
D.F. Hanley Real Estate Ltd.

BROWN BROS. on LANSHARD
"People Helping People"

FIREPLACE
Over 1100 sq. ft. in this 2 bedrm corner unit which has a beautiful old brick, floor to ceiling fireplace, beamed ceilings in L/rm and D/rm. Large master bedrm has a 2-pce en-suite. 4-piece main. S/W exposure in a quality building. MLS 37898. $44,900.
DON MESSAGE 477-3715
REG SCHUMAKER 598-2333
or 385-8771 (anytime)

SKYLIGHT ROCK FP 2 BALCONIES
These are only some of the interior appointments that make this 2 bedrm. and den condominium surpass all in its neighborhood. Situated on a quiet street in a park-like setting close to shopping and golf course, this is for the discriminating buyer who wants privacy with all the extras. Price of $55,900. includes sauna, swirl, pool, rec. rm, workshop. Call for details and appt. to view. MLS.
LEONA EDMONDSON
477-7291 (Bus.) 384-5088 (Res.)
D.F.H. REAL ESTATE LTD.

WATER VIEW GREAT VALUE
Super 2-br. condo. A stone's throw from Dallas waterfront. See the mountains and ocean from your neat as a pin ADULT complex. If you like to walk along the beach, in the park or to town, this is the home for you. Bring your offers on
$41,900. MLS
384-8124 BOB KATZER 382-3092
PEMBERTON HOLMES LTD.
1000 Government St. 384-8124

ALL CONDOS ARE NOT THE SAME
MT. TOLMIE AREA
This two bedroom unit has washer and dryer in the home. Ensuite — fireplace — expensive carpeting — beautifully planned and a very large private patio. Gracious living for someone priced at
$53,900
REID TOPP
RES. 652-3817 BUS 385-7721
PAGER 388-6275 #619
GARDNER REALTY LTD.

OAK BAY TOD HOUSE
2323 HAMIOTA
OPEN 1:30-4:00
TUES. — SAT.
3 only suites left in this prime steel and concrete building. 2 bedrooms, with 2 full baths. Fireplaces, ensuite laundries. All appliances and drapes. Fully insulated thermopane windows.
H. BLAKE
598-3321
JACK MEARS
OAK BAY REALTY LTD.

WINDYHAUGH
If you've been looking for a special living environment, then don't be disappointed — only one suite remains in this unique development. The LOFT — a truly eclectic suite featuring vaulted ceilings, cedar walls, antique ballustrades and a loft with one of the best views ever! 2 Br's 1250 sq. ft. only $69,900.

WINDYHAUGH
1968 Fairfield Rd.
Open Sat. and Sun. 2-4 p.m.
Bruce Wilkin, All Star Realty
386-1255, 598-5659

TOP VALUE
1. Steel and concrete
2. Third floor
3. Beacon Hill Park
4. 1 bdrm
5. Excellent condition
6. $30,500

ALSO
QUIET AREA
1. Modern bldg.
2. Second floor
3. Lakehill
4. 1 bdrm
5. New condition
6. $39,900
ERNEST WILLDEN 383-0640
National Trust 595-2121

Oak Bay Co-Op 1344 BEACH DRIVE ASKING $32,000
An ideal and economical home for retired folks. Comprises L.R. with elec. F.P., Dining Room, galley kitchen with appliances, 1 good bedroom, 4-pce. bath. Fully carpeted — a few steps up from level entry. Low monthly assess, also includes Taxes and H.W. heat. VACANT. ML 36457. ED JUPP, 385-2481.
Swinerton, Stewart Clark Ltd.
REALTY WORLD

VIEWS - VIEWS
This 2 bedroom condominium is located on the South west corner of the top floor overlooking the Strait of Juan de Fuca from the inner harbour to the Sooke Hills. It features 2 large bedrooms with ensuite plumbing. Quality carpet in living and dining rooms plus bedrooms. Eating area also in the kitchen. Rec room, hobby froom and undercover parking also included in the prices of $48,500 MLS. Close to bus and shopping.
JOHN BUNYAN
388-4434 383-7777

1188 SQ. FT WITH A DIFFERENCE
Liv. rm 21.9x12, separate dining, kitchen and in-suite utility area. 2 spacious bedrms, master with 2 pce plus separate dressing rm. two private patios, a quiet corner location in an adult oriented building, quality design and construction. Call for more information. GRAY LORENZEN 388-5464 729, 383-4151
LORENZEN REALTY LTD.
383-4151

LIVE AT LAUREL POINT
NOW YOU CAN BUY THIS 7TH FLOOR 2 BEDROOM, NEVER BEEN LIVED IN LUXURY APARTMENT OVERLOOKING THE POOL AND HARBOUR WITH A PANORAMIC VIEW OF THE COUNTRYSIDE. REALISTICALLY PRICED FOR A QUICK SALE. PHONE C. L. (BUZZ) FRASER NOW AT 479-1424 OR 388-4271.
J. H. Whittome & Co., Ltd.

PRESTIGE ADULT ORIENTED location — Fairfield, near the park. Sauna baths, whirlpool, workshop, roof-top lounge, covered parking. Attractive one-bedroom apartment. $29,500. Don Bacon, Byron Price & Assoc. Ltd. 385-2458 or Res. 595-6588.

258 CONDOMINIUMS

$495 DOWN with B.C. Grant
New Condominiums. Includes Frost-Free Refrigerator and deluxe Self-Cleaning Range. Monthly payments $216.00 PIT, $29,900. Call 385-2458 anytime for viewing. Byron Price & Associates Ltd.

19,900
$1,000 DOWN
Why rent when you can buy this beautiful bachelor unit located in Esquimalt. Price inclues fridge, stove and all drapes. Building has underground parking, sauna, whirlpool, games room and workshop. Hurry and make your offer.
385-1431 Randy Small 388-6275
Lee Wrobel Pgr 654 or 865
British American Realty Ltd.

LAUREL POINT!! WILL TRADE, $66,900
An ideal location and name. Unit No. 109 on ground floor with its own patio opening onto grsssy lawns. Has partial view of harbour. Such amenities! Will accept cars, boat, lot or mortgage for $26,000 equity or provide clear title. Asking $66,900.
388-7557 Frank Wills
Capital City Realty

ONE BEDROOM MAIN FLOOR
$26,900
Close to everything! Access to Sauna, swirlpool, games room, workshop. MLS. Owners leaving city.
CLIFF SALMOND
385-7721 477-3626
GARDNER REALTY LTD.

8C2 ROYAL WOODS
ASCOT HOUSE — $43,500
2 BEDROOMS
Just listed. This is a BUY! Immaculate condition; quiet Southern outlooks; two balconies. See it fast! MLS 37794.
GAIL WEINBERG
595-1535 477-4467
PETER DUECK
386-7521 479-9009
BOORMAN INVESTMENT CO. LTD.
2045 CADBORO BAY RD.

DINGLEY DELL!
What a quaint address! And such a lovely condominium! 2 bedrooms, sun. Washer and dryer in suite. Dishwasher. Run, walk or jog to the Gorge, Golf and shopping. Wide open to offers on $42,000. ML 37738. I have the key!
MARY WOOD
382-9191 BUS. RES. 592-2647
THE PERMANENT

WATERVIEW
½ block from Dallas Rd. One at $62,900, other at $63,500. Both have 2 Bedrooms, 2-4 pce. baths, fireplace, 5 appliances. Small block, 10 suites. Close to park, ocean and bus. Call Wayne Butterfield or Julie Manness at 388-6161 (24 hrs.)
PAC-WEST INTERNATIONAL REAL ESTATE BROKERS INC.

SPENCER CASTLE
Luxurious spacious 2 bedrm, 2 bath suites — ensuite laundry facilities — pool. Guest accommodation. Open daily. Weekends by appointment.
DANZO & FRANCO HOLDINGS LTD. 384-4013, 386-3816, 479-7286.

INNER HARBOUR VIEWS
Pleasant 2 br condominium clean as a whistle, many extra values, includes 1½ baths, dishwasher, security indoor parking, large kitchen and bedrooms. Vendor must sacrifice, a must to view.
388-4434 ARNOLD MARR 477-6233
388-4434 RICK KINNIS 477-9394
Westmont Realty (1977) Ltd.

HARBOUR COURT
1, 2, and 3 bedroom units
525 Broughton St.
In The Heart of the Harbour
Open House — 11:30-4:30 PM
Exclusive With
Royal Trust
384-8001 477-0191

COOK AREA $45,900
Choice of two 2-bdrm. condos on sunny top floors. Both have kitchens with eating areas. One has built-in dishwasher, other has fireplace and will accept a pet. (eves. 477-7750).
BOWDEN REALTY 383-5524

BY OWNER, BEAUTIFUL 3-bedroom condo, ground floor, corner suite, private entrance, 5 appliances, two 3-piece baths, basement and lots of storage, seaviews. Easily assumed mortgage, $47,900. James Bay. 383-6171, 652-5717.

$23,000
"Excellent Bachelor Suite". All appliances included. Close to all amenities. MLS 36948.
388-4271 Bob Johnson 592-3573
J. H. Whittome & Co., Ltd.

DELUXE STUDIO 1 BEDROOM includes fridge, stove, dishwasher. Complex has large indoor swimming pool, tennis court and many other amenities. Low monthly assessment includes heat, $31,900, 479-6644 or 477-4815

LARGE 1 BEDROOM CONDO with den, $40 per month assessment includes hot water heat, water and insurance. Facilities include pool, swirl pool, sauna, gammes and hobby rooms, immediate possession. 479-7363.

LAUREL POINT NEW 10TH floor 2 bedroom condominium, sceanic mountain and harbour views. Rent to purchase. Owner, 388-7311, residence 652-1558.

RETIRING? SELECT THIS congenial two bedroom: heated indoor pool, social rooms. Opposite Beacon Hill Park. $74,500 firm. Phone 383-1591, 388-5386

ONE BEDROOM LUXURY CONdominium, University Park Terrace. 477-0070 after 5 pm.

FOR SALE, LARGE 2 BEDroom condominium, child oriented, in Esquimalt, asking $37,000. 385-7362.

ATTRACTIVE TWO BEDROOM condominium, Oak Bay Village, top floor corner, expansive views, $44,000. Owner 592-1151.

"OAKDALE ESTATE" ONLY 4 left, Hurry! CALL 477-1449 or 477-9313

OAK BAY, 2 BEDROOM TOWNhouse, fridge and stove, $196 monthly. 592-4387.

OPEN HOUSE SUN. 1:30-4 P.M. #304-1124 Esquimalt
Call and check these features: 1170 sq. ft. — 3 bedrooms — on bus line — close to shopping — on suite storage — at the back and quiet PLUS extremely well decorated. MUST SELL.
ART STREIGHT
385-7721 388-6275 PGR 882
GARDNER REALTY LTD.

259 TOWNHOUSES

TOWNHOUSES!!! TOWNHOUSES!!! INCREDIBLE BUYS
5 units with 2 bedrooms, fireplace, 1½ baths, laundry room, built-in dishwasher, low, low, price of $27,900 and open to offers. URGENT. Located in Langford at 626 Goldstream Ave.

SWAN LAKE AREA — $39,900
Exceptional good buy — 3 bedrooms, fenced yard and in a small complex of only 7 units. Low assessment only of only $10.00. Try your offer with a low 5% down payment and easy financing available. Call anytime and let me help you.
BERNIEDA TAYLOR
477-0191 382-9485
Royal Trust

259 TOWNHOUSES

The Seahaven 897 Admirals Road
These custom designed townhouses priced from $52,900 have two and three bedrooms, each home has fireplaces in the spacious livingroom, smartly designed kitchens with full appliances, most units have double carports and full basements. Come out and view these exciting homes today from 1:00 to 8:00 P.M. daily or contact for personal viewing:
Westmont Realty (1977) Ltd.
388-4434

Cedric Steele Realty Ltd.
388-6258

CEDAR VILLAGE
$49,900
Choice, spacious 3 bedroom townhouse well located close to shops, schools, etc. Large LR plus rec room. Separate DR, 1½ baths, workshop with extra storage. Patios at front and rear. Outlook onto small greenbelt. Playground for children. Well managed 24 unit complex. Separate laundry room and 5 appliances. Vacant. Urgent sale required. Must be sold.
JOHN M. HUNTER
388-6258 388-6966

KNOWLES REALTY LTD.

OPEN DAILY
1:30-4:00 p.m.
PEMBERTON PL.
(1019 Pemberton Rd. (off Fort St.): Quality 3 BR Townhomes in the exclusive Rockland area with Fireplaces, sep Drs., and expensive fixtures and features throughout. Private patios and decks. Well priced from $86,500.
Curt Shubrook
Barbara Greenwood
Norma Hill Hazel Clarke
384-8101

THERE'S MORE THAN MEETS THE EYE
DO YOU WANT
—lots of storage
—secluded large patio
—3 bedrms?
WOULD YOU ENJOY
—being close to downtown within easy access to all areas of Victoria
—being close to shopping and schools?
FOR ONLY $34,900.
YES?
Then call for details and an appt. to view
LEONA EDMONDSON
477-7291 (Bus.) 384-5088 (Res.)
D.F.H. REAL ESTATE LTD.

PASSMORE PLACE 5% DOWN PAYMENT
That's right, with as low as 5% down to a qualified purchaser. This 2 storey plus full basment townhouse can be yours. A corner unit in a complex with full recreation facilities. Quick occupancy possible with excellent financing and no legal fees to pay, at the low price of $37,000. ML 37594.
NEIL RAWNSLEY
386-2111 595-1507
MONTREAL TRUST

PRICE REDUCED!! UNIT #18— 933 Admirals Rd.
Enjoy carefree, luxury living in this bright and spacious TRI-LEVEL home of QUALITY and IMPECCABLE DECOR. Comprises gracious LR with FP, formal Dining Room, large family room with 2nd FP, 1½ baths, spacious master BR and roomy 2nd BR. Features 4 ay windows and pleasant VIEWS of MOUNTAINS and harbour.
REDUCED TO $61,500
ED JUPP 385-2481
Swinerton, Stewart Clark, Ltd.
REALTY WORLD

JAMES BAY TOWNHOUSE
Just a block from the water. 2 super size bedrooms, 1½ bathrooms, livingrm with fireplace, kitchen includes fridge and stove. Private patio. ONLY 3 UNITS IN DEVELOPMENT. If this is your first home and have one dependent child, you may qualify for $2,500. B.C. Gov't Grant. Full asking price only $44,900. Call:
BRYON JEEVES
477-7284 477-6257 (Res.)
D. F. Hanley & Associates

12C SUPER DELUXE TOWNHOUSE
ASKING PRICE
$54,900
Probably the nicest retirement-oriented townhouse complex in Victoria. Featuring 2 bedrooms, one with balcony. Den or sewing room. Drive-in garage. Complex offers separate accommodation for entertaining. Beautiful park-like grounds. Well maintained. Min. drive to city centre, bus just steps away. Very, very low taxes and monthly assessments. MLS.
Patrick Snow 592-3931
C. E. Pullan 477-1578
Island Homes Ltd. 386-7545

Country Side
As Low As $214/mo
for your own 3 bedroom home
For information please call
652-4461 or 386-0897
7925 Simpson Rd.
Open 2-5 p.m. Weekdays
E.Y. Construction Ltd.

1. MAYFAIR $44,900
3 Br. townhouse with 1174 sq. ft. all on one level. Lg. private yard, 4 parking spaces, thermal windows, close to park.

2. LAKEHILL $46,900
3 Br. townhouse in country setting, yet right in town, immaculate grounds. 1½ baths, separate D.R. and private yard.
479-3612 KENT DEANS 478-8316
CENTURY 21
SUBURBAN REALTY

OPEN DAILY 946 SELKIRK 2-4 P.M.
Only three of these fine townhouses left, in this small six-unit complex. All have fireplaces and basements. Bath and half, two bedrooms, from $55,900. Make a point to view. For further information call John Motyard, 386-3585, res. 384-4827. Victoria Realty Ltd.

259 TOWNHOUSES

SPACIOUS TOWNHOUSE
CUL DE SAC. Immaculate home with everything from workshop, family room, FP in LR, ½ baths off entrance hall to covered parking and private patios with superb southerly views. Owner must sell. Realistically priced at $55,000 with large 10% mortgage.
BRUCE BATEMAN
477-0141 384-2827
THE PERMANENT

TOWNHOUSES
EXCITING
AND
BEAUTIFUL
-Just completed, 8 units, 6 left
-Vaulted ceilings, skylights, appliances, fireplaces
-James Bay, 118 Michigan St.
-Flexible financing, rent to own
-Open daily 1-4 pm.
From $55,800

271 LOTS FOR SALE

At
BROADMEAD

WE HAVE IT ALL

Sunny seaviews, meadows, private lanes, rocky outcrops, treed seclusion, quail, pheasant and more. If you've been looking for that special spot for your new custom residence, visit us at Broadmead, a community of quality homes, created with care to preserve and compliment its unique natural beauty.

. . . 100-ft. wide lots are not the exception in Broadmead . . . that's our average lot size . . .

. . . space to live, to grow, to enjoy casual country living . . . yet just 10 minutes from city centre

. . . We have an excellent selection of ½ to ½-acre home sites available for viewing, priced from $31,500 to $44,500.

TAKE THE FIRST STEP TO BETTER LIVING!

Visit us at our office-display home, 950 Royal Oak Drive 8:30 A.M.-5:00 P.M. 658-5291 or call

Jeannie Dewhurst
Royal Trust Corp.
384-8001 or 658-8980

FINEST ROCKLAND AREA LOT!

—THAT'S OUR OPINION, AND WE STICK BY IT!
—APPROX 75x135
—BEAUTIFULLY TREED PLUS MATURE EXOTIC SHRUBS
—REGENT'S PLACE QUIET CUL-DE-SAC
—MUST BE SOLD!
—REDUCED TO $49,500.
MLS
DICK BATEY 592-4607
KER & STEPHENSON LTD.
385-3411,
680 BROUGHTON

NORTH QUADRA.
8500 Sq. Ft.
TREED LOT. VIEWS TO MT. BAKER.
$32,500

NORTH QUADRA.
13,900 SQ. FT.
HIGH ROCKY LOT.
EXPANSIVE VIEWS.
$36,500

GLEN LAKE
10 ACRE LOT
TREED WITH GENTLE SLOPES AND ROCK OUTCROPPINGS
$48,500

CENTRAL SAANICH
10 ACRE LOT
VALLEY VIEWS
ASKING $62,500

R. Hawkes, Douglas Hawkes Ltd.
598-1937 384-7128

WOODED ACREAGE

Located just 20 minutes from downtown Victoria and close to fishing and golf. These choice Metchosin properties are sure to appeal to the selective purchasers who desire the privacy of secluded country living. Ranging from 10 acres and up and priced from $42,900 and up. Call today for details: Lorraine Hett 478-2430.

SHAWNIGAN LAKE

7 of the 8 lots we have off Dunwick Road in West Shawnigan are sold — so bring your offer on the one remaining lot — located fairly close to lake access, this nicely treed lot could be perfect for your summer or year round home. Asking $11,900. Lorriane Hett, 478-2430.

WATERMAN & ASSOCIATES REALTY LTD.
923 GOLDSTREAM AVE 478-9581

LOOK AHEAD

Subdivison potential. Approx. 25,425 sq. ft. land. 2 adjoining lots, 2 revenue homes. Access to both McKenzie and Saanich Rd. Asking $5.35 sq. ft. (ML). For details call:
HERB McDANNOLD
382-9191 BUS. RES. 384-6768

FABULOUS VIEWS

Dean Park Estates, Lot 115, Pender Park Drive, Approx. .4 acre. One of highest view lots on street, sea, islands, mountains. Easy bldg. site, trees cleared. Contour and site plan available. All underground services. Asking $44,000. ML 36669.
HERB McDANNOLD
382-9191 BUS. RES. 384-6768

THE PERMANENT

BUILDING LOTS

1. Cadboro Bay area this lot (149'x80') with a panhandle entrance, is in an area of fine homes. $42,000.
2. West Saanich — 2.36 acres (0.96 ha) and 2 acres (0.81 ha). These side-by-side lots are treed, have drilled wells and are close to the ocean. Vendor will give easy terms or will enter into a joint building scheme with a builder. $46,000.
3. Towner Bay — 1.13 acres (0.45 ha) with a southern exposure, close to the beach, cleared, water connection. Being offered subject to subdivision approval by North Saanich. $36,500.

PETER NASH 598-3321 or 592-3473.
JACK MEARS
OAK BAY REALTY LTD.

DUPLEX SITE

Quiet residential area close to school and parks. Walk to Cedar Hill Golf Course and Rec Centre or Mayfair Shopping. Easy clear building site with all services underground. This is a rare opportunity to get a new home for the cost of the lot at $39,900. Don't miss this, call 385-5461 for details.

THREE BEAUTIFULLY treed lots with fabulous Waterviews overlooking Saanich Inlet, new subdivision at 8550 West Saanich Road.
Lot 2: ½ acre, $41,000
Lot 3: ½ acre, $36,000
Lot 5: 1.07 acres, $51,000
For further information please call, Ravell Mortgage Corp., days 388-5454, evenings 386-1249.

271 LOTS FOR SALE

Park Pacific

DEAN PARK ESTATES

The panoramic views from Dean Park Estates are truly breath taking! The Gulf Waters, The Islands, Mount Baker, a parade of boats and ships, and on a clear night even the lights of Grouse Mountain in North Vancouver are visable.
Located in North Saanich on the slopes of Mount Newton adjoining John Dean Provincial Park. These lots are all more than ½ of an acre with wide street frontage to give you plenty of room and privacy. All fully serviced and priced from $32,000.
Entrance close to Panorama Leisure Centre on East Saanich Road. From Pat Bay Highway turn off at McTavish.
Site Office open daily 10:30 to 4:30.

656-7041
OR
ROBERT YOUNG
383-9898
388-6275
PAGER 2494
383-4124 anytime
Park Pacific Investments Ltd.

P.R.B
P. R. BROWN
AND SONS LTD.

BEAUTIFUL BRENTWOOD

(a) 90'x95' cleared level lot, close to schools and shops. Fully serviced ready to build on. Asking $24,000. Terms.
(b) 3 only large fully serviced lots, with Arbutus and Fir trees. Near Butchart Gardens, area of quality homes. Priced from $19,000, with easy terms.
385-3435 AL VICKERS 652-2257

About ¾ of an acre

Close to waterfront, waterviews. Treed. Challenging but beautiful for custom-type home. 16 miles to Victoria. Willis Point. Good value at $24,000.
MLS 35492. CALL: JOHN HOLMS at 386-7521 BOORMAN INVESTMENT CO. LTD. 612 FORT ST.

Over 1/2 acre — Llewellyn cul-de-sac — off Dean Park Rd. Hydro & water. $31,900.

$18,900 — 9/10th of an acre — Whiffin Spit. Lake mobile — Hydro & water.
386-3231 Olive L. Martin 479-8913
BLOCK BROS. REALTY LTD.

LOTS CLOSE TO UVIC, LET US CUSTOM BUILD your next house, do some of the work yourself and save money. Financing & floor plans available from the Contractor. For information call Mrs. Pat Saulnier, Kasapi Const. Co. Ltd., 538 Dupplin Rd. at 386-6191 or res. 384-2197.

ARDMORE — Serene forest glade lot. 1 Acre. Close to beach. Lovely trees. Inquire about the taxes. Offers on $32,300. MLS.
ERNIE BRIMBLECOMBE
477-7291 384-8075 (Pgr. 969)
D.F.H. REAL ESTATE LTD.

LAKEHILL AREA

2 lots fully serviced and ready to build. 60x100. High location. Offers to $28,900. Call
PETER TERVEER 479-1588 or
Royal Trust 384-8001

33,000 SQ.FT !!
Will sell huge lot behind #3100 Jacklin Rd on Meadow Place, for $5,000 down. Asking $21,000 (No sub-division possible at this time). Call owner 384-8269 or 388-5464 pager 739.

BEAUTIFUL BRENTWOOD. 26 lot unique sub-division. All sizes 6142-10400, own park, underground services, trees and boulevards, close to ocean and schools; class A development. Starting $23,800. 652-2346.

EXCEPTIONAL, TREED, 1 acre lot adjacent to Ardmore Golf Course. Proven well. Hydro, cable. $39,900. (Terms). JACK HENDERSON 652-3157. HENDERSON REALTY LTD. 385-9741.

CADBORO BAY — VISTA BAY ROAD. Two exceptional treed lots with some view of Cadboro Bay and Yacht Club. $50,000 and $55,000. Byron Price & Associates Ltd. 385-2458.

1698 Lansdowne

Superb location, 60x120, walking distance to schools, shopping center, Camosun, RJH.
Bargain at $27,900 595-7588

DUPLEX LOT

1 mile circle, ideal for strata. Treed, ready to build on, $39,900. C. Warren, 384-9798, Island Homes Ltd., 386-7545.

MUST SEE
Beautifully treed lot behind 936 Foul Bay Rd. One of the last building sites in this area of fine homes. Asking $40,000. Contact Don Beatty, 477-6464.

Saanichton Area

Lots for sale on Scohon Drive off Mt. Newton Cross Rd. $26,500-$28,500. 652-1579 or 652-1739.

BEAUTIFUL WATERVIEW, close to beaches and all major facilities, lot is level 60x112, Sidney. 656-3543.

OAK BAY LEVEL TREED LOT on cul-de-sac two blocks from Willows Beach. $43,500. 592-7053, Jerry Davis.

3 FULLY SERVICED BUILDing lots in Royal Oak area. Ready to be built on with good financing available. 656-7145

BY OWNER 6 ACRE VIEW building lot, ½ farmable, fruit trees, 15 minutes from downtown. $72,500. 477-1219 after 5.

CORDOVA BAY
Large level building lot on waterside. $37,500. 658-5133.

BEAUTIFUL ROCKLAND LOT, $49,500. Byron Price & Associates Ltd., 385-2458.

BEAUTIFUL ½ ACRE SEAview lot, Deep Cove, $36,000. 652-5828, 652-5761.

LARGE BUILDING LOT, ON cul-de-sac, new homes, Colwood. $26,900. 478-7045

SECLUDED 12,000 SQ FT LOT, seaview, 10 mile point, 383-4178 days, 388-7873 evenings.

APARTMENT, TOWNHOUSE site. Approx. 91,000 square feet, Langford, 478-5946 after 6 pm.

TRADE
THROUGH
CLASSIFIED
DIAL 386-2121

273 PROPERTY FOR SALE

ACRES IN 4 MILE CIRCLE

All cleared and ready for your country home in the city. 4.53 acre with lakefront and road. 5.15 acres with lakefront and road. 10.10 acres with lakefront and road. Ideal hobby farm sites and holding.
Arnold Marr 477-6233
WESTMONT REALTY 388-4434

1.77 ACRES

On sewer, off W. Saanich Rd. Subdividable and includes a good 4 bdrm home. Asking $130,000.
GLENN NICHOLLS
598-5144 598-7689
T. L. Mann & Associates Ltd.

18.26 ACRES
Foreclosure. Situated in municipality of North Cowichan and known as Lot 8, Section 2, Range 7, Chemainus District, plan 29339. Price $39,500 cash or owner will finance. For further information, please phone 478-2602.

5.1 LEVEL ACRES NORTH Saanich, pasture and some trees. Sea glimpses, driveway, well, Hydro. Must sell, $79,000. Evenings 652-4826.

1.08 ACRES, HOUSE, 3 BEDrooms, ranch style. Will accept trailer 12' X 68' in trade. 478-1185.

SHAWNIGAN VILLAGE
1.1 acre, community water, percs, small A-frame. $18,900. 595-3089.

274 PROPERTY WANTED

WANTED

for qualified buyers:

1 Two-storey Victorian-style character home, 3-4 bedrooms, L.R., D.R., up to $90,000.

2 Two-bedroom condo, — 2nd or 3rd floor. Fairfield, to $50,000.

3 Investor has $50,000 cash for down payment on small trailer park, motel, revenue property.

4 Modern 2-, 3-bedroom bungalow for rental purposes, to $65,000.

If you are considering selling your property please call Doug MacKillop, 384-8075, Pager 1115, Office, 386-7545. These requests are bona fide purchasers. Island Homes Ltd.

APARTMENT BLOCKS

Good location, any size. Call Bing Richards 385-3806.

DUNSMUIR PROPERTIES LTD.
388-7868

URGENTLY REQUIRED

We are interested in buying land for subdivision purposes, medium or low density, or revenue in progress. Quick and reliable decisions phone Sureway Dev. 382-1734.

CASH FOR YOUR LAND

Top prices paid for subdividable property. Quick decisions and fast cash from well known developer. Call in confidence.
GLENN NICHOLLS
598-5144 598-7689
T. L. Mann & Associates Ltd.

WILLOWS LOT

Client desires lot in Willows area of Oak Bay. Please call:
385-7721 DALE BRIGGS 592-3978
GARDNER REALTY LTD.

SMALL LOTS
We pay cash for reasonably priced small lots in Greater Victoria area. Kasapi Construction, 386-6191.

HOW TO WRITE A GOOD CLASSIFIED ACTION AD

1—IT'S BEST to start your ad with the name of the article or service you have to offer. If you have an apartment, room, etc., for rent, or property for sale, start your ad with the location.

2—BE CLEAR. Readers respond more quickly and favorably by giving complete, definite information. Always include the price in your advertisement.

3—MAKE IT EASY for the reader-prospect to reach you. Always give your telephone number or your name and address. If you do not have regular hours, state a preferred time for the prospect to get in touch with you.

4—PLAY SAFE. You get the greatest reader attention by using consecutive insertions. A six-day order is best and costs less, and you can, of course, stop your ad as soon as you get the results you want. You pay only for the days your ad appeared. Lower yearly rates are available to those who wish to keep their services or products before the public.

5—PLACE YOURSELF in the reader's position and ask yourself what you want to know about your offer. The answer you give will make a good Want Ad.

6—GIVE YOUR PROSPECT every inducement you can with good copy. Classified action ad readers have the money and are already interested in buying the merchandise or service you have to offer; the details and information you give are the most important.

7—TO PLACE YOUR AD, call 386-2121, your direct line number to fast Want Ad action. A courteous, efficient advisor will be glad to help you word and place your order. And remember, Classified Action Ads afford you the most complete coverage. Telephones are open 8:00 a.m. to 6:00 p.m. Monday through Friday, 8:00 to 5:30 p.m. Saturday. Don't allow the reader to speculate.

280 ACREAGE FOR SALE AND WANTED

SOOKE

182 acres 15 miles from Victoria, close to main road. Subdividable into 10 acre lots. Owner anxious. Now asking $275,000.
DAVID SCOTT 385-3435

10 ACRE MINI ESTATES

Secluded Creek Frontage, meadow and timber. Excellent access. Approx. 1 mile east of Hutchinson Cove (Sooke Basin) PRICES REDUCED! For appointment to view call: DAVID SCOTT 385-3435
P. R. BROWN & SONS

5.17 ACRES OCEAN VIEW

A beautiful treed property, gently sloping up and away from the ocean view. Presently subdividable into 2-acre parcels (½-acre potential). Water, telephone and electrical to boundary. Perc tested. This landsend acreage is an excellent holding, and/or building property. Vendor will take a trade for a suitable residential property. Priced for quick sale at $69,900.
385-7721 KENT MacLEOD 595-4273
GARDNER REALTY LTD.

32 ACRES CENTRAL SAANICH

Beautiful farm land near Saanichton. Approx. 25 acres in hay, remainder treed. Older 2-bedroom house and other buildings formerly used in family dairy operation. Great potential for agricultural development, and appreciation.
Ted Walford Office Bill Remple
598-1420 477-1841 658-5794
Block Bros. Realty Ltd.

105 ACRES

One of the few large parcels left in the Sooke area. Land is mostly rural zoning, 10-acre minimum. Financing available to qualified buyer on asking price of $108,000.
June Corby 478-8780
B.C. Land 478-5588

INVESTMENT PROPERTY

Over two acres in Sooke Village ripe for development. An opportunity for builders or as holding property. Priced low at $69,900. RALPH NWTON-WHITE, 598-3321.
JACK MEARS OAK BAY REALTY LTD.

HIGH SOOKE

19 rocky, treed acres with 492 ft. hwy frontage. Vendor will accept $10,000 down. Carry balance on 1st mortgage at 10½% with 5 year term. $39,000. W. LATIMER, 656-2355 or 386-6331.
A. E. LEPAGE WESTERN LTD.

SEA VIEW
3.8 acres cleared land, 5 miles south of Duncan. Excellent home site, $38,900. Phone 743-2134.

BY OWNER. 2 ACRES IN METchosin. Phone 478-5407 after 5 pm.

285 UP ISLAND PROPERTIES

malahat realty ltd.
P.O. Box 40
Mill Bay, B.C.
743-5525.

COBBLE HILL $49,900
1 acre of productive land with 3 bedroom basement home, garden area and fruit trees established, chicken house, carport, oil heat, rural atmosphere yet close to schools and shops.
SECLUSION ON 1½ ACRES
Just listed, this new 3-bedroom full basement home in Shawnigan Lake area, excellent quality workmanship and quality throughout, double glazing, Franklin fireplace, well-treed property, asking $61,900.
MILL BAY MINI ESTATE
Excellent Tudor-style 3 or 4-bedroom home on 1 acre, many extras here include leaded windows, built-in hi-fi, heatilator fireplace, property is all fenced and cleared, two-stall barn has hay storage and tack room, ideal for family with horses and/or other animals. Asking $87,500.
MILL BAY 2 ACRES
4-bedroom ranch-style on over 2 level cleared acres near riding stables, well-insulated with thermo windows, double enclosed garage, a super setup for a family and their horses. $79,500.
QUALITY DUPLEX
Fairfield area, Victoria. Your chance to live in a lovely area and subsidize your payments, each unit has hardwood floors, fireplaces, full basement, rec rooms, drive-in garage, big secluded back yard with garden. Extremely well-planned with quality materials and construction throughout. Property may be strata-titled. Asking $107,900. For details on above properties, call Lisa Madigan, 746-6990, Tom Burdge, 743-9398.

SHAWNIGAN LAKE

Custom Log home, executive quality. Over 3,000 sq. ft., spacious thruout. LR, DR, 2 BR, den, 1½ baths, fam. rm, etc. Heatilator FP, w-w cptg, 200 amp wiring, sundeck, balcony, mobile home height carport. 2753 Linden Lane. Ideal retirement or commuter. Asking $129,000. Approx. two acre lot. ML 37213. To view, call:
HERB McDANNOLD
382-9191 BUS. RES. 384-6768

THE PERMANENT

2-Bdr. Townhouse Qualicum Beach Ask $39,900

Sweeping seaviews from these new luxury 2-bedroom townhouses. 5% down payment if needed. $2,500, $1,000 B.C. grants available. Close to golf, fishing and beach.
H. Mitchell 479-4818
Island Homes Ltd. 386-7545

COWICHAN BAY

4.68 acres (1.89 ha). 5 BDRM, 2 baths, 2 FPs, lovely LR with bay window, DR with sliding glass doors to patio and swimming pool, family room, possible in-law suite in basement. Double garage, fenced circular driveway, cow barn. A beautiful property on dead-end road. Asking $124,000. ERIC FRAZER, 743-9155 or 386-6331
A. E. LEPAGE WESTERN LTD.

5 ACRES FROM $30,000

Own your own acreage on the west bank of the Nimpkish River, 4 miles south of bustling Port McNeill. Hold as hedge on inflation or whatever. Zoned for 2 acres. R.E.H. Enterprises, 102 North Island Hwy., Campbell River. 287-4262, 956-3526.

74 Acres For Vegetable Growing

74 acres of good bottom land suitable for vegetable growing. This property is in three parcels. Call GORDON GRIER, 748-3156 or 746-6650.

SOUTH ROAD GABRIOLA, 1.36 acres, well treed, with 300 ft. of good beach frontage with easy access. Modern home on crawl space with fireplace, insulated, 980 sq. ft. facing south. Good well and pump house. Price $90,000. Phone 247-9297.

YOUBOU $36,900
3-bedroom large basement home, DR, WW, A/O heat, fireplace, close to lake. 745-3742.

$43,900
Large, seaview home ½ acre lot, close to water, 7 miles from Duncan, phone 385-3670.

FIVE ACRES 8 MILES FROM Duncan, nicely treed, $25,000. 598-3105.

290 FARMS FOR SALE AND WANTED

SMALL FARM 9.62 ACRES

1½ storey, 3 bedroom family home, (total floor area approx. 1908 sq. ft.) plus 2 bedroom cottage, swimming pool, change room, pumphouse, chicken house, approx. 35 minutes to Mill Bay turn-off. Asking $139,000. MLS Call Wayne Butterfield or Julie Manness at 388-6161 (24 hrs.)
Pac-West International Real Estate Brokers Inc.

THERE ARE STILL SEVERAL good dairy and beef farms for sale on Vancouver Island from 100-264 acres. We also have herds and quotas for the dairyman who wants to expand or for someone wanting to get into the business. For further information, call Gordon Grier, Duncan Realty Ltd., 748-3156 or 746-6550.

293 GULF ISLAND PROPERTIES

PENDER ISLAND LAND!!!

14.9 acres — good building sites with view, an excellent investment at $45,000.

10 acres — Walking distance to ferries and golf course, owner anxious to sell. $35,000 — offers?

4 acres — Nicely treed with possible sea view — $19,000.

2.65 acres — Centrally located, gently sloping treed lot with approach in. Asking $16,000.

1.2 acres — Fabulous view, level building site, situated in residential area — $28,000.

HOME

This beautiful home has everything you are looking for — fireplace, hardwood floors, 2 ige. bedrooms, 1½ bathrooms, counter top range, wall oven, wrap around deck, year round creek, some sea view, 1 acre on quiet road. $85,000.

COTTAGE

3-bedroom cottage — southern exposure, sea view, walking distance to ferries. $59,000.
TEDDY KENT 629-3597
J. H. Whittome & Co. Ltd.

PENDER ISLAND

COZY, WELL MAINTAINED ONE BEDRM BUNGALOW. SEP. DIN. RM., ACORN FIREPLACE, AND LOTS OF STORAGE SPACE. 1.28 ACS. PARKLIKE, LEVEL WITH SPACE FOR LARGE GARDEN, SEPARATE GARAGE. IDEAL RETIREMENT PROPERTY FOR THOSE WHO LOVE PEACE AND THE ENJOYMENT OF COUNTRY LIVING, $44,000.

3-BR SPLIT LEVEL, HALF BSMT., RECENTLY REMODELLED, OPEN BEAM CEILING, FIREPLACE, MODERN KITCHEN, LGE. UTIL. RM., 1.05 AC., SOME SEA VIEW, NEAR BEACH AND MARINA, CANNOT BE REPLACED AT $51,000.

2.1 AC. SPECTACULAR OVEAN VIEWS. $31,000.
10 AC. WALK TO FERRY. $29,500.
.8 AC. TREED LOT, WATER, POWER, PHONE. $8,950.

CALL MANFRED BURANDT 629-3271 (24 HRS.)
PACIFIC COAST LANDS LTD.
PENDER ISLAND, B.C.
V0N 2T0

GALIANO ISLAND

Log cabin on 1.26 Acres. One bedroom down, sleeping loft up. F.P., sundeck, carport. Ideal spot for children's holiday. Only $47,500

Gothic style home in forest setting. Near beach. One acre on quiet road. 3 BR. fireplace, sundeck. $57,500.

One Acre Home site, parked out, ready for building, with good water system. Beautiful trees, beach nearby. $18,000.

Galiano Branch Office
Jean Lockwood.
539-2250

MUST SELL 4 ACRES, WATERfront, Reid Island. $26,000. 656-6551 or 656-4731.

SAVORY ISLAND LOT FOR sale. Phone 652-4356 after 6.

294 MAINLAND AND OUT OF PROVINCE PROPERTIES

HOBBY FARM

Located on the Sunshine Coast at Roberts Creek, B.C. within 2 hours of downtown Vancouver, 7½ acres of partially cleared, gently sloping land with a southern exposure. A brand new 1152 sq. ft. home, c/w wall-to-wall quality carpet, eye-level oven, counter stove, fridge/freezer, wet bar, drapes, 2 full bathrooms, etc. Also, a self-contained furnished cabin. F.P. $74,900 and terms. Please call J. G. BAILLIE for more details. 595-2121 or 479-4594.

BUSINESS FOR SALE IN beautiful Cariboo Resort Area, excellent fishing, hunting. Summer and Winter Sports. Restaurant, 2 Bay Service Station & Pumps, 6 Rental Cabins, 4 permanent Trailer Pads, Campground, 1300 sq. ft. Home, on 5½ Acres Commercial Property, on busy Hwy near 100 Mile House. Price $159,500. Phone 112-395-2066 anytime.

SPELL
IT
OUT

When you have something to sell, the easiest way to find a buyer is to spell it out in print! You do that by placing a low-cost Classified Ad in the newspaper, telling our readers what you have to sell. We'll help you. Give us a call today at 386-2121.

Deaths and funerals

305 DEATHS and FUNERALS

BRADLEY — On January 10, 1979, in Victoria, Miss Ivy Bradley of 909 Pendergast Street, a pioneer resident, having resided here for 66 years. She leaves her brother Leslie Bradley of Victoria; nieces and one nephew. She was a member of St. Andrew's Presbyterian Church, a life member and Past President of the Telephone Pioneers of America and served The B.C. Telephone Co. for 46 years.

Funeral service in McCall Bros. Chapel, Johnson and Vancouver Sts. on Tuesday, January 16 at 10:15 a.m. with the Rev. B. Molloy officiating, followed by cremation. (Flowers gratefully declined. Donations, if desired, may be made to the Cancer Fund, 857 Caledonia Ave.).

BOYD — On January 11, 1979, in Victoria, B.C., Laurence Chadwick Boyd in his 92nd year, of 1296 Beach Drive, a long-time resident of Victoria. He is survived by his loving wife, Claire, at home; one stepdaughter, Mrs. Y. McGaughey; stepson, A. Hegar; four grandchildren; three sisters, Miss A. S. Boyd of Bobcaygeon, Ont., Mrs. M. Nindt of Orangeville, Ont., and Mrs. D. Mackintosh of Ontario; nieces and nephews. He was a Lieutenant with the Royal Flying Corps in India during World War One and was a member of Britania Branch No. 7, R.C.L., and a life member of the Union Club, Victoria.

Funeral service in the FAMILY CHAPEL of McCall Bros. on Monday, Jan. 15 at 3:00 p.m. with Padre Tony Roberts officiating. Interment at Royal Oak Burial Park. (Flowers gratefully declined. Donations, if desired, may be made to the Heart Fund, 1008 Blanshard St.)

BUTLER — In hospital, on January 11, 1979, Mr. Ralph Howard Butler, aged 76 years. Born in Victoria, B.C., late residence 1190 Old Esquimalt Road. He leaves his wife, Elsie; son, Robin Butler, Ottawa, Ont.; daughter, Mrs. P. (Janice) Hallas, Colwood, B.C.; five grandchildren, sister, Mrs. Emma Hall, Victoria, B.C. The late Mr. Butler was a member of Esquimalt Lions Club for many years and was associated with the British Columbia Government for 44 years.

Private service in the Sands Funeral Chapel of Heather, Colwood, B.C., on Tuesday, January 16, 1979, at 1:00 p.m. Rev. John Bell officiating. Cremation. Flowers gratefully declined. Those so desiring may contribute to the charity of their choice.
SANDS — COLWOOD

CAIN — Suddenly at his residence on January 11, 1979, Mr. Roy Joseph Cain, aged 58 years. Born in Victoria, B.C., late residence, 3320 Shelbourne Street, formerly of Port Alberni B.C. He leaves his loving wife, Ruth, at home; sons, Roy, Sooke, B.C. and Douglas at home, daughter, Lydia, at home, stepdaughters, Penney and Deborah, seven grandchildren. The late Mr. Cain served overseas during the Second World War with the Canadian Scottish Regiment and was a member of The Royal Canadian Legion Britannia Branch No. 7 Victoria, B.C.

Private family service. Cremation. Flower gratefully declined. Those so desiring may contribute to the Victoria Artificial Kidney Fund, c/o Green, Horwood and Munro, 645 Fort St., Victoria, B.C. Arrangement by the Sands Mortuary Limited.
SANDS — VICTORIA

CHONG — In hospital in Victoria, B.C. on January 12, 1979 George W. Chong, aged 65 years of Tahsis, B.C. formerly of Vernon, B.C. He leaves his wife Pearl; daughter Georgena of Tahsis, sons Daniel of Calgary, Lawrence of Vancouver, Ronald and Richard of Tahsis, daughter Brenda and son Kevin of Tahsis.

The remains will be accompanied to the Vernon Funeral Home, Vernon, B.C. where funeral services will be held on Wednesday, Jan. 17th at 1:30 p.m. Interment in the Pleasant Valley Cemetery. Hayward's Thomson & Irving, in care of arrangements.

ENGNES — On January 11, 1979, in Victoria, B.C., Mr. John H. Engnes, aged 69 years, of 939 Dunsmuir Rd., a pioneer resident having resided here for 63 years and a long time employee of Smith Cedar Products. He leaves his loving wife, Doris; two daughters, Mrs. W. (Gail) Cooknell and Mrs. W. (Barbara) Thibeault of Victoria; eight granchildren.

Funeral service in McCall Bros. Chapel, Johnson and Vancouver Sts., on Monday, January 15 at 4:30 p.m. followed by cremation. (Flowers gratefully declined.)

EVENNETT — In the Royal Jubilee Hospital on January 12, 1979, Mr. Henry James Evenneft, O.B.E. of 2509 Cavendish Ave., born in Portsmouth, England and came to Canada in 1912. He served with the Royal Bank for 40 years. He leaves his loving wife, Lily; 2 daughters, Mrs. R. (Jean) Davenport, Calgary and Mrs. Ian (Patricia) MacDonald, Kenya, Africa; 5 grandsons and 1 granddaughter; his sister, Mrs. Gertrude Owen, Delta, B.C.; nieces and nephews. He was a Past Master of the Masonic Order, and a member of the Scottish Rite Bodies in Jamaica, also a member of St. Mary the Virgin Church, Oak Bay.

Funeral service in St. Mary the Virgin Church, Elgin Rd., on Monday, Jan. 15 at 11:00 a.m. with the Ven. Arch. H. J. Jones officiating followed by cremation. (Flowers gratefully declined. Friends, so desiring, may donate to the Memorial Fund of St. Mary's Church, 1701 Elgin Rd.) McCall Bros. Funeral Directors in charge of arrangements.

HAWKINS — In hospital on January 9, 1979, Mrs. Winifred Alexandra Hawkins, aged 77 years of 2868 Heath Drive. Predeceased by her husband, Thomas, she leaves two sisters, Mrs. McMenan of Scotland and Mrs. J. C. Harrison of South Africa; two brothers, Robert Wallace of Australia and Archie Wallace of Scotland.

Funeral service will be held in Hayward's Thomson and Irving Chapel, 1625 Quadra at Balmoral on Monday, January 15 at 1:30 p.m. Rev. G. Struthers officiating, followed by cremation.

HODKINSON — In Victoria, B.C. on January 10, 1979, Mrs. Betsy Hodkinson aged 87 years, born in England formerly of Sidney, B.C. Widow of Benjamin Hodkinson, she leaves 2 brothers, Thomas Spencer of Cheshire, England and Arthur Spencer in England; a sister in England and a nephew, Mr. Alan Douglas of Duncan, B.C. She was also predeceased by a sister, Jean Spencer in 1971.

Graveside service at Royal Oak Burial Park on Tuesday, Jan. 16 at 1:00 p.m. McCall Bros. Funeral Directors in charge of arrangements.

KINKADE — Emily Hanna Isobel, a resident of 364 First Avenue, Qualicum Beach, B.C., passed away in Nanaimo Hospital on Saturday, January 13, 1979. At the age of 61 years. Born in Nanaimo, B.C. she has resided in the Qualicum Beach area for the past 39 years. Fraternally she was a member of Daughters of the Nile, Victoria, B.C.; Royal Purple, Elks Lodge, Nanaimo; Ladies Auxiliary II, Potlatch Shrine Club, Parksville. Predeceased by her husband, Gerald Kinkade in, 1978. Survived by a son, Thomas, Qualicum Beach. Two daughters, Mrs. Geraldine McKay, Mrs. Lois Moore, both of Qualicum Beach. Two brothers, Fred Higgins, Victoria, Bill Higgins, Nanaimo, five grandchildren, nephews and neices.

Funeral services, Thursday, January 18, 1979. At 1:00 p.m. from the Chapel of Pines Mortuary, Parksville with Rev. J.C. Davenport of the Anglican Church officiating. Cremation to follow the Chaplin service. Kindly omit flowers, memorial contributions may be made to the B.C. Cancer Society, 857 Caledonia, Victoria.

305 DEATHS and FUNERALS

LANGKAMER — In Victoria, B.C. on January 11, 1979, Gladys Anne Langkamer aged 50 years, beloved wife of Ed. Langkamer of 3375 Biscoe Drive, born in Watrous, Sask. and resident here since 1956. She also leaves her daughter Anne; her son Ryan; grandson Ruari; her mother, Mrs. Mary Powers of Lake Cowichan; uncles and aunts, Bill and Anne McCallister, Matt and Bessie Morrison of Victoria; aunt, Irene Tully of Portland, Texas; also her sister-in-law, Mrs. Lea Powers.

PRAYERS will be offered in McCall Bros. Chapel, Johnson & Vancouver Sts. on Monday, Jan. 15 at 8:00 p.m. MASS will be celebrated in St. Joseph's Church, 745 Burnside Rd., on Tuesday, Jan. 16 at 11:00 a.m. with the Rev. B. Hanley Celebrant. Interment at Hatley Memorial Gardens. (Flowers gratefully declined. Donations, if desired, may be made to the Heart Fund, 1008 Blanshard St.)

LLOYD — In Victoria, at Royal Jubilee Hospital on January 12, 1979, Miss Muriel Lloyd, late of 48 Macquina Rd. and formerly of Winnipeg, Manitoba. Survived by a sister, Winnie Murray, a brother Bob, niece, Sandi and nephews, Garry and Gordon, all of Victoria.

Funeral service will be held Monday, January 15, at 2:00 p.m. in CUNNINGHAM FUNERAL CHAPEL with Archdeacon A. E. Hendy officiating, followed by cremation.

MAWSON — In Victoria on January 11, 1979, Alfred (Earl) E. Mawson, late residence 2355 Richmond Ave., aged 82 years. Predeceased by his wife Lydia in August 1959, after a lengthy illness. Served in World War One, 31st Battalion as a Trooper C.E.F. Served in Second World War as Staff Sergeant, Medical Division of the Winnipeg Grenadiers and a Prisoner of War in Hong Kong for four years. A Senior N.C.O. of P.O.W. Hospitals at North Point and Sham Shui Po. Mr. Mawson was a well known musician and pharmacist for over 35 years in Winnipeg. After returning from Hong Kong, served for 20 years in the Post Office at Winnipeg, retiring to Victoria in 1962. A member of Hong Kong Veterans' Assoc., Royal Canadian Legion Branch No. 31 (Pro Patria) and a longtime member of the Masonic Order A.F. & A.M. Winnipeg. Survived by his daughter and son-in-law, June and Sid Jackson, Des Moines, Iowa; two grandchildren; sister, Mrs. Eva Gorre, Winnipeg and longtime faithful housekeeper, Mrs. Lil Foster.

Funeral service will be held Monday, January 15 at 11 a.m. in CUNNINGHAM FUNERAL CHAPEL with Rev. (Padre) Capt. U. Laite, M.C., D.D. of Burnaby, B.C. officiating, followed by cremation. No flowers by request. Donations may be made to the Heart Fund, Victoria B.C.

PARSONS — In Victoria, B.C. on January 10, 1979, Mrs. Dorothy Evelyn Parsons, aged 53 years, born in Edmonton, Alberta and a resident of Victoria for the past 11 months, late residence, 1525 Cedar Hill Cross Road; formerly of Cochrane, Alberta for many years. She leaves her husband, Harvey, at home; daughter and son-in-law, Janet and Fred Keeling, Cochrane, Alberta; son and daughter-in-law, Kenneth and Lillian Parsons, Merritt, B.C.; 3 granddaughters and sisters, Mrs. Art (Min.) Young, Edmonton, Alberta, Mrs. Howard (Florence) Pretty, Alberta Beach, Alberta, Mrs. Stanley (Eva) Dickson, Victoria, B.C. and Mrs. Bill (Gladys) Thachuk, Keg River, Alberta. Mrs. Parsons was a member of the Ladies' Auxiliary of The Royal Canadian Legion, Cochrane, Alberta.

Memorial service in St. Aidan's United Church, 1691 Broadmead Ave. on Monday, January 15, 1979 at 1:00 p.m. Rev. Clare Holmes officiating. Flowers gratefully declined. Those so desiring may contribute to the B.C. Heart Foundation, 1008 Blanshard St., Victoria, B.C. Arrangements by the Sands Mortuary Limited.
SANDS — VICTORIA

SCHERR — In Victoria General Hospital, Victoria, B.C., on January 10, 1979, Mr. Pius M. Scherr, aged 66 years, of 1619 Redfern Street. Born in Allan, Saskatchewan, and resident in Victoria since 1940. Survived by his wife Mary, at the residence; three daughters, Mrs. Paul (Eileen) Redchurch, Victoria; Mrs. Harold (Marilyn) Wickstrom, Kamloops and Mrs. Len (Rita) Kelly of Victoria; four sons and daughters-in-law, David and Ev of Courtenay, B.C.; Lawrence and Mary, Medley, Alberta; Alan and Denise of Calgary and Brian and Karen of Victoria; 20 grandchildren; also six brothers and two sisters; nieces and nephews.

PRAYERS will be offered in St. Patrick's Church, Haultain Street, on Sunday, January 14, at 7:00 p.m. MASS will be celebrated in the Church on Monday, January 15, at 10:00 a.m. with the Rev. J. Jackson celebrant. Interment at Royal Oak Burial Park. (Friends, so desiring, may donate to the Heart Fund, 1008 Blanshard Street, Victoria.) McCall Bros. Funeral Directors in charge of arrangements.

STEWART — On January 12, 1979, at the Victoria General Hospital, Wardlaw Bute Stewart, aged 66 years, born in Victoria, B.C., late residence 219 - 2623 Richmond Ave. He leaves his wife, Dorothy and daughter, Sandra. His father Robert Stewart was the founder of Stewart B.C. Mr. Stewart was a veteran of the Second World War.

Service in the Sands Mortuary Limited, "Memorial Chapel of Chimes", 1803 Quadra St., Victoria, B.C. on Tuesday, January 16, 1979 at 11:00 a.m. Rev. Ivan Futter officiating. Cremation. Flowers gratefully declined. Those so desiring may contribute to the Victoria Canc

China Has Eye on Technology: Horner

HONG KONG (UPC) — China may look to Canadian technological expertise to help it build a solid industrial base through development of oil and gold reserves, according to Trade Minister Jack Horner.

"To hear the Chinese trade ministers talk, they know Canada and they intend to call on our expertise," Horner said after a week-long visit to Peking and Canton for meetings with Foreign Trade Minister Li Chiang, Vice-Premier Yu Chiu-Li and members of China's national trading corporations.

"It would be like finding money in world markets. If I were (the Chinese) I'd go after the gold and oil as quick as I could. It would buy a lot of things they need," Horner said in an interview.

He said China has discovered a new ore body that it wants to develop along with two existing gold mines. Canadian engineers are discussing gold mine development with the Chinese but no agreements have yet been reached.

The trade minister said the Chinese also want Petrocan to bring prepared development contracts when officials of the government-owned oil company visit China later this month.

"The trade ministers told me China had a lot of room for foreign oil companies," Horner said.

"Petrocan has been interested in doing some offshore work — seismic studies and exploratory drilling — and then they'd like to work out an agreement," Horner said.

"But they seem uncertain in the refinery area. Canada has great capabilities to take sulfur out of gas and we know how to refine oil with a high paraffin content — the kind China produces."

Horner said that during his 33-member delegation's visit the Chinese also asked about Canadian port facilities.

"They also seem interested in developing deepwater harbors," he said. "I told them to come and take a look at the Roberts Bank"

Horner said he had invited several teams of Chinese experts to Canada to study telecommunications, nuclear processing, agriculture petrochemical refining and general industry

The trade minister said Canadian exports to China would likely reach $500 million in 1978, with imports from China estimated at about $100 million.

Nutty, But Not Funny

Fred Bondesen of 4803 West Saanich Road was in his kitchen getting a drink when he heard a crash, then a plop, and looked down and saw a quarter-inch machine nut lying on the floor by his foot.

When he turned he saw a hole the size of a 50-cent piece in a small glass window in the front door.

Bondesen said the nut had probably been fired from a slingshot and may have been aimed at a large plate glass window about 18 inches from the door. Saanich police are investigating.

Gov't. Bonds To Pay Record Interest

OTTAWA (UPC) - Finance Minister Jean Chretien announced record high interest rates of 10.25 per cent Monday for $500 million of Government of Canada marketable bonds to be issued Feb. 1.

"The interest rates are the highest in our recordings," said a department spokesman. "Basically, the increase is to keep the bonds attractive to the public and to attract funds."

The bonds are usually bought by institutions, chartered banks, trust and insurance companies.

The interest rate on bonds hovered around 9.50 per cent for most of 1978 but during the first week of December the bank re-issued the bonds and hiked the interest rates to 9.89.

A total of $800 million in government bonds will be issued in three blocks:

— Initially 9.75-per-cent bonds due Feb. 1, 1982 at a price of 98.85 per cent to yield about 10.20 to maturity;

— Then 10-per-cent bonds due June 1, 1984 at a price of 99.25 per cent to yield about 10.31 per cent to maturity;

— And finally 10.25-per-cent bonds due Feb. 1, 2004 at price of 99.50 per cent to yield about 10.31 per cent to maturity.

The 10.25 bonds dated Feb. 1 and due Feb. 1, 2004, will be issued in a maximum amount of $500 million.

The Bank of Canada has agreed to acquire a minimum of $200 million of the new bonds. The acquisition will be open to maturity except the total will include a minimum of $75 million of the 2004 maturity.

The bank will replace its holding of some $70 million of bonds maturing on Feb. 1

Milfoil Critics Query Budget

The provincial government's control program for Eurasian milfoil weed should be reviewed by an independent auditor, Jay Lewis, information director for the South Okanagan Environmental Coalition, said Saturday.

Lewis said in Penticton the government spent about $2 million last year on a chemical-mechanical harvesting program that should have cost about $200,000.

The coalition organized opposition to the milfoil program last year and published a book on the controversial herbicide 2,4-D.

Lewis said the Ontario government's mechanical harvesting program last year budgeted about $120,000 for 1,000 acres.

Self-Destruct Off

PORT MCNEILL (CP) — The regional district of Mount Waddington, the first such British Columbia district to vote to self-destruct, has decided to stay in business.

The 10 directors for the district, who voted to disband last Aug. 6, have voted 9-to-1 to rescind that motion.

Meanwhile, regional district employees have been given an 8.3-per-cent wage increase.

Water Crisis

LYTTON (CP) — The village council in this community about 170 kilometres northeast of Vancouver declared an emergency Sunday because of a water shortage for the past week caused by frozen lines.

Plant to Close

NEW WESTMINSTER (CP) — Seventy persons will lose their jobs next summer with the closure of a rope and twine manufacturing plant in this city near Vancouver.

John McFee, president of Canada Western Cordage Ltd., said his company is merging with Doon Twine Ltd., of Kitchener, Ont., and all production will take place in Kitchener.

Contract Set

A $8.3 million contract for rock blasting and earth moving at the 350-acre Duke Point shipping terminal and industrial complex at Nanaimo has been awarded to BACM Construction by Duke Point Development Ltd., the wholly-owned subsidiary of the B.C. Development Corporation.

Work will start in early February, and is expected to be completed in 14 months.

The company was the lowest of 14 bidders.

Clyne Funeral

VANCOUVER (CP) — A funeral service was to be held today for Major Henry R. N. Clyne, 90, elder brother of industrialist J. V. Clyne.

Major Clyne was born in California in 1889 but lived here most of his life.

Coleus Awkward to Grow Here

GARDENING
hilda beastall

Coleus, the beautifully colored annual foliage plant grown from seed, was for years popular in the warmer eastern Canada gardens. As more people move westward to the cooler coast these gardeners hope to be able to grow at least some of their old favorites more easily.

With coleus, it is not always possible.

The first reason is our delightfully long spring which enables us to grow literally thousands of flowers to fill the cool weeks with bloom before a day in June announces suddenly, "This is summer."

Coleus is a warm temperature plant. It needs soil warmth around 21° to 24° C. for the germination of the seeds, and an air temperature for growing that is never less than 16° C. at night. Lower than 16° C. means stopping the growth and a tendency to drop the leaves.

A hot summer here would be ideal for coleus plants outdoors if the night were also warm, for a 27° C. day is much to their liking when planted outdoors.

The raising of a packet of mixed coleus seeds is a fascinating experience. The colors as they develop are exciting. Each day you look for the ultimate: only to have it surpassed the following day.

If a heated greenhouse is used, or an indoor plastic greenhouse with controlled lighting, coleus seed may be sown here no sooner than April 1. It is unlikely to be warm enough outdoors for the plants until June 1 at the earliest.

Do not cover the seeds with soil. Press them in gently with a flat board. Cover with clear plastic to prevent evaporation of moisture from the soil and drying of the surface where the seeds are sown.

The seedlings will need pricking out, each into a two-inch container. A cheese-cloth shade from hot sunlight will encourage stronger color development at this stage, yet the plants want the surrounding warmth and good light to keep them sturdy.

Beds of these lovely plants are seen not only in home gardens of eastern Canada but in the public parks where short, hot summers are common.

There may be anywhere between 100 and 150 seeds in a regular packet of coleus seed (according to price); a home gardener here might like to split a mixed packet with a group of friends, and then trade colors as they develop.

A small garden bed in a warm location, open to overhead light and sunshine might be with luck the very place to display a couple of dozen coleus plants in all their gorgeous colors. They need overhead light to prevent spindling and poor color. If protected by a fence or thick shrubs against cool summer breezes all should be well.

Selected plants may be kept over winter for spring propagating, but this would need the use of a heated greenhouse or sunroom with glass on three sides.

One seedhouse lists new varieties this year, both in color and in habit. Some are low and bushy suitable for hanging containers on a partially sunny but definitely warm, sheltered balcony.

Think of the pleasure involved in growing these vibrant foliage plants from seed, especially if you have been accustomed to admiring them in another climate. It will be like a touch of home in your beautiful new environment.

PRESIDENT WILLIAM MULHOLLAND, 52, became chief executive officer of the Bank of Montreal today, succeeding Fred McNeil, 62, who continues as chairman of the board. Mulholland has been president of the bank since 1974.

Pike Rites Slated

A memorial service will be held at 1 p.m. Thursday in St. Mary the Virgin Church on Metchosin Road for longtime Metchosin youth leader Chris Pike, 75, who died suddenly on Thursday.

Born in Dublin in 1903, Pike came to Canada in 1920. He moved to the Sooke area in 1921 and in 1938 moved to Rocky Point Road in Metchosin.

In June last year, he was awarded the gold honor badge, the highest award of the Canadian Forestry Association of B.C. In 1964, he founded the Metchosin Junior Forest Warden Club.

He was associated with the youth of Metchosin for about 32 years as a Cub and Scout leader.

Pike was a versatile horticulturist, surveyor, mechanic, electrician, logger and contractor.

During the Second World War he served with the Pacific Coast Militia Rangers, patrolling the west coast of Vancouver Island.

He is survived by his wife Vera and sons Leo of Colwood, Tony of Sechelt and Ian of Delta.

DEEPSEA SHIPS

(All cargoes are forest products unless otherwise stated.)

Royal Roads — Maritime Harmony.

Esquimalt — Westward Venture, container ship in for refit.

Plumper Sound — Sun Dragon, Shinzui Maru.

Nanaimo — Twin Joy, Emma Johanna.

Harmac — World Argonaut.

Duncan Bay — Besseggen, Star Dorian.

Crossword By Eugene Sheffer

ACROSS
1 Grasp — straw
4 English author
9 Bosh!
12 Cebine monkey
13 Warmth
14 Chemical suffix
15 Kind of potatoes
17 Peer Gynt's mother
18 Sleeveless garment
19 Jewish month (var.)
21 Pugnacious wasp
24 Dispatched
25 Wedding promise
26 Sesame
28 " — Marner"
31 Meadows
33 Disease of sheep
35 Court attendant
36 Hop kilns
38 Eviscerate
40 Hawk's cage
41 Creates lace
43 Diving birds
45 Carrot-lover
47 Devour
48 Danish coin
49 Prepare potatoes
54 Tempting dessert
55 Boundary
56 Sailor's assent
57 Sprite
58 Alleviates
59 Sometimes high?

DOWN
1 Large tree
2 Chinese pagoda
3 Sloths
4 Joint in carpentry
5 Strange
6 Commotion
7 Churchill or Epsom
8 Pyle and Ford
9 Meat course
10 Thessalian mountain
11 Numerical suffix
16 Chinese dynasty
20 Clip a thread
21 Hawaiian city
22 Theaters in ancient Greece
23 Meat course
27 Pilot's record
29 Critic-author
30 Stitches
32 Sharp pain
34 Balzac heroine
37 Muffle
39 Religious pamphlets
42 Minute groove
44 Anglo-Saxon letter
45 Cheap cigar
46 Seed covering
50 River to the North Sea
51 Portly
52 Kind of bread
53 Word of assent

Average solution time: 27 min.

C	A	W	■	H	O	B	■	L	O	C	U	S
A	S	H	■	O	D	E	■	A	N	I	S	E
R	O	E	■	B	E	E	T	H	O	V	E	N
D	N	A	■	O	T	T	E	R	■	■	■	■
S	E	T	S	■	T	S	E	■	S	P	A	T
■	■	■	T	I	E	■	N	A	T	U	R	E
F	R	E	E	S	■	P	A	S	T	E	■	■
D	I	L	A	T	E	■	P	E	T	■	■	■
R	O	L	L	■	S	P	A	■	E	A	S	T
■	■	■	S	T	A	S	H	■	S	A	W	■
S	C	A	R	L	A	T	T	I	■	I	T	E
E	L	I	T	E	■	E	R	R	■	D	I	E
W	I	R	E	D	■	R	Y	E	■	E	N	D

1-13

Answer to Friday's puzzle.

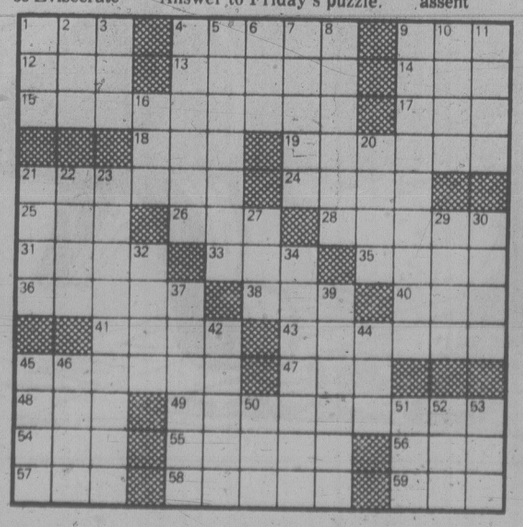

NOTICE TO CREDITORS

Estate of the deceased: LOGAN: Gordon, late of 1430 Pembroke St., Victoria, B.C.

Creditors and others having claims against the said estate(s), are hereby required to send them duly verified to the PUBLIC TRUSTEE, 800 Hornby Street, Vancouver, B.C., V6Z 2C5, before February 5, 1979, after which date the assets of the said estate(s) will be distributed, having regard only to claims that have been received.

CLINTON W. FOOTE
PUBLIC TRUSTEE

NOTICE TO CREDITORS

IN THE MATTER OF THE ESTATE OF CATHERINE JAFFRAY, DECEASED, LATE OF 1311 PNT STREET VICTORIA, BRITISH COLUMBIA

NOTICE IS HEREBY GIVEN that creditors and others having any claim against the Estate of the above named deceased are required to send particulars of the same to the undersigned Executor at 540-1070 Douglas Street, Victoria, British Columbia, on or before the 12th day of February, 1979, after which date the assets of the Estate will be distributed having regard only to such claims othich the said Executor shall then have had notice.

DATED at Victoria, British Columbia, this 3rd day of January, 1979.

DAVID C. KIRCHNER
Executor

IMPORTANT NOTICE

PUBLIC HEARING ON HEALTH AND SAFETY REGULATIONS

Please note that the Public Hearing on proposed revisions to the Industrial Health and Safety Regulations, First Aid Section, to be held at the L. R. Peterson Rehabilitation Centre, Richmond, will now commence **THURSDAY, JANUARY 25th, 1979.**

WORKERS' COMPENSATION BOARD OF BRITISH COLUMBIA

MAJOR AUCTION

of over 500 lots from the Official Administrator and many undisclosed Estates and Private Consignments.

in 2 SESSIONS
TUES., JAN. 16th—1 P.M. & 7 P.M.
VIEW TIMES: Sat. 9 a.m. - 3 p.m.
Mon. 9 a.m. - 6 p.m., Tues. 9 a.m. 'til Saletime

FURNITURE: 6-pce. Single Mahog. and other Bedroom Stes., 2-pce Chesterfield Stes., Regency Style Sofa, 8-pce. Dining Ste., Early Oak Buffet, Pressed Back Side Chairs, Dressers, Chests of Drawers, Single Beds, Dinette Sets, Tables and Chairs, Fall Front Desks. **APPLIANCES:** G.E. Talisman Range, Deep Freeze, Fridges, Wood Heaters (one made by Albion Stove Works, Victoria). **TV's:** By Admiral, Fleetwood, Electrohome incl. Electrohome Portable TV — Radio — Cassette Recorder. **TOOLS:** Port. Elec. Saws, Drills, Handtools, Lawn Mowers. **MISC.:** Leaded Glass Doors, Dinghy, Exercise Bike, Wheelchair. Unclaimed Articles from the Victoria City Police Dept. incl.: Tape Decks, Tools, and Tapes, etc. **OF INTEREST:** Golf Clubs, Glassware, China, Linen, Oil Paintings, Prints, Coll'in Limited Edition Christmas Plates. **MUCH, MUCH MORE.**

LUNDS
AUCTIONEERS and APPRAISERS LTD.
926 Fort St., Victoria
Tel. (604) 386-3308

KILSHAWS
1115 Fort St.
384-6441
AUCTION
FRI. 7 P.M.
Dinettes
Twin Beds
B/R Stes.
Davinos
Chester Stes.
GIBBARD TWIN MAHOG. B/R STE.
(New Cost Over $3000.00)
China Cabinets
Wardrobes
Appliances
CARPETS
Wall to Wall & Area
China—Glass
Bric-a-Brac
A capacity auction of over 350 fine quality items on view daily at
KILSHAWS
AUCTIONEERS LTD.
1115 FORT ST.
384-6441

KILSHAWS AUCTION

By order of the Victoria Bailiffs Ltd., under and by virtue of a certain distress warrant directed to us to recover all rents and taxes due plus all costs of seizure and sale against

M & J CARPET TREND LTD.
633 David St.
Victoria, B.C.

We will offer by public auction in block subject to a reasonable offer or piece meal at

633 DAVID ST.

SALE TIME
WED., 1 P.M., Jan. 17th
(Viewing Wed. 9-1) the following goods

CARPET ROLLS
REMNANTS
(from 2x
LINOLEUMS
RACKS
SHELVES

CANCELLED

ELECTRO LIFT FORKLIFT
(Serial #FD2201, c/w cpt. prong)
PELTROL 675 ELECTRIC BATTERY CHARGER
(Serial #60789ISS3)

TAPES, SAWS, TILES, ETC.

OFFICE EQUIPMENT
FILE CABINETS
DESKS—CHAIRS
ELEC. TYPEWRITER
ADD. MACHINE

GOLD & SILVER
NAPLOK

Viewing of Sale
WED. 9 A.M. to 1 P.M.

CONDITIONS OF SALE
All goods sold on as-is and where-is basis. Payment by cash or certified cheque, payable to KILSHAWS AUCTIONEERS LTD. Payment and removal by 12 noon Thurs., Jan. 18/79.

Sale to be conducted by
KILSHAWS
AUCTIONEERS LTD.
1115 FORT ST.
384-6441

Public Works Canada / Travaux publics Canada

INVITATION TO TENDER

SEALED TENDERS for the projects or services listed below, addressed to the Head, Tenders and Contracts, Pacific Region, Department of Public Works, Canada, 1110 West Georgia Street, Vancouver, B.C. V6E 3W5 will be received until the specified closing time and date. Tender documents can be obtained through the above noted Department of Public Works, Vancouver office on payment of the applicable deposit.

Project

PR 087695 — New Central Stair (Phase II), Federal Building at Government and Yates Streets, Victoria, B.C.
Tender documents may also be viewed at the Construction Associations in Vancouver, Victoria, Nanaimo, Port Alberni and the Construction Plan Service in Burnaby, B.C.
BID DEPOSITORY: Subcontractors for ELECTRICAL and MECHANICAL trades shall submit their tenders through the Victoria Bid Depository, c/o The Construction Assocmation of Victoria, 1075 Alston Street, Victoria, B.C., V9A 3S6, no later than 3:00 p.m. (PST), FRIDAY, FEBRUARY 2nd, 1979, in accordance with the "Standard Canadian Bid Depository Principles and Procedures for Federal Government Projects", Second Edition, 1 April, 1970.
Closing Date: 11:00 a.m. PST—6 FEB., 1979
Deposit: $50.00

INSTRUCTIONS

Deposit for plans and specifications must be made in the form of a CERTIFIED BANK CHEQUE to the order of the Receiver General for Canada, and will be released on return of the documents in good condition within one month from the date of tender opening.
The lowest or any tender not necessarily accepted.

SOONER
OR LATER...

EVERYONE TURNS TO THE CLASSIFIED ADS.

That's because there's something for everybody in the Classified columns.

After all, the Classified ads are a family affair.

THE DAILY COLONIST and VICTORIA TIMES

Classified Advertising

Phone 386-2121

Mon.-Fri. 8:00 a.m. to 6:00 p.m.
Saturday 8:00 a.m. to 5:30 p.m.

people

Actress Says J. F. K.'s Eyes Lit Romance

GENE TIERNEY
'. . . my heart skipped'

NEW YORK — Actress **Gene Tierney** claims in a soon-to-be published autobiography that she had a romance with **John F. Kennedy** for several years while he was a bachelor.

This week's *Newsweek* magazine reports that the former movie actress' book, *Self Portrait*, due to be published in April, relates how she turned around on a Hollywood set and saw "the most perfect blue eyes I had ever seen on a man."

"He was standing near the camera, wearing a navy lieutenant's uniform," Tierney, 58, is reported to have written. "He smiled at me. My reaction was right out of a ladies' romance novel. Literally, my heart skipped."

The magazine says the actress claims she started secretly dating Kennedy in 1945 while the future president was still in the U.S. Navy and continued to see him through the time he served as a congressman from Massachusetts.

TORONTO — **Keith Richards**, musical genius behind the Rolling Stones rock band, will have one of Canada's most prominent attorneys in his corner when he fights a government appeal against his sentence for heroin possession.

Former Ontario Ombudsman **Arthur Maloney** said Sunday he has been engaged to defend Richards.

LOS ANGELES — Actor **John Wayne**, 71, was cracking jokes with his family only three days after having his stomach removed, hospital officials said today.

WASHINGTON — **President Carter** conceded Saturday that he has no control over his ebullient, controversial brother with whom he has "very strong differences of opinion on many issues."

"Any attempt that I might make to control **Billy's** words or actions would not be successful at all," the president said.

HATHAWAY

NEW YORK — Singer-songwriter **Donny Hathaway**, 33, jumped from the 15th floor of the Essex House Hotel on Central Park South about midnight Saturday night following dinner and a recording session with singer **Roberta Flack**, police said.

Hathaway and Flack shared a Grammy Award in 1973 for the song *Where is the Love*. The hit sold more than one million copies.

LONDON — **William Syer Bristowe**, who ate spiders in Thailand and shook up passengers by taking a giant spider for a walk on a trans-Atlantic liner, has died at the age of 77.

A scientist by training, a personnel manager by profession, Bristowe became a world authority on spiders.

HOT SPRINGS, Ark. — Australian-born soprano **Marjorie Lawrence**, 71, who gamely continued her singing career from a wheelchair after being stricken with polio in 1941, will be buried Wednesday near the 400-acre ranch that had been her home. She died Saturday in in nearby Little Rock.

ATLANTA — Seattle will be one of Chinese Vice-Premier **Teng Hsiao-Ping's** stops during his forthcoming trip to the United States later this month. He will also visit Atlanta and Houston in addition to Washington, D.C..

Leonard Woodcock, chief of the U. S. liaison office in Peking, will accompany Teng on his travels in the United States as President Carter's personal representative.

HOLLYWOOD — **Pete Smith**, a wry-voiced former press agent whose short comedies delighted movie audiences for 20 years, died Friday after leaping from the roof of a Santa Monica convalescent hospital. Smith, 86, had been in ill health for several years.

Strip Wedding? Well, Just About

LAS VEGAS, Nev. (UPI) — Fourteen dancers, clad only in red tights, a strip of chiffon and red top hats, acted as bridesmaids to topless dancer Anne Fanny, herself demurely dressed in white.

The 36-22-24 dancer, whose real name is Anne Bowman, and airman 2nd Class Wayne Bray were married Sunday at the Jolly Trolly Casino on the Las Vegas "Strip," where Miss Bowman works.

"We wanted to have a different wedding than anybody," said the 26-year-old bride, who has been married three times and has four children, ranging in age from 7 to 13.

"We thought about going to a mountain and getting married on the top and skiing down. But he laughed and said let's just have a topless wedding and I said all right. He is very, very shy. He stares at his drink during the shows. I expected him to be redder during the wedding than the red and white worn by my bridesmaids."

The bride wore a floor length, high-neck white wedding gown with veil and train. The bodice was of see-through nylon lace. The bridegroom wore a formal off-white suit.

"I thought about being married topless, but at the same time I wanted to be special," said the dancer, who is originally from Hattiesburg, Miss.

The bride did take the day off from work, but did some dancing anyway. She and her new husband danced to the slow music of *At the End of My Prayer*, then the bridesmaids returned to the stage one by one to perform topless, semi-strip routines to a loud rhythemic beat.

It was the first marriage for Bray, 20, a native of England who currently is stationed at Lackland Air Force Base, Tex.

Villagers Flee

NEW DELHI (Reuter) — Almost 30,000 villagers in India's northeastern Assam state are reported to have abandoned their homes in fear of Naga rebel attacks.

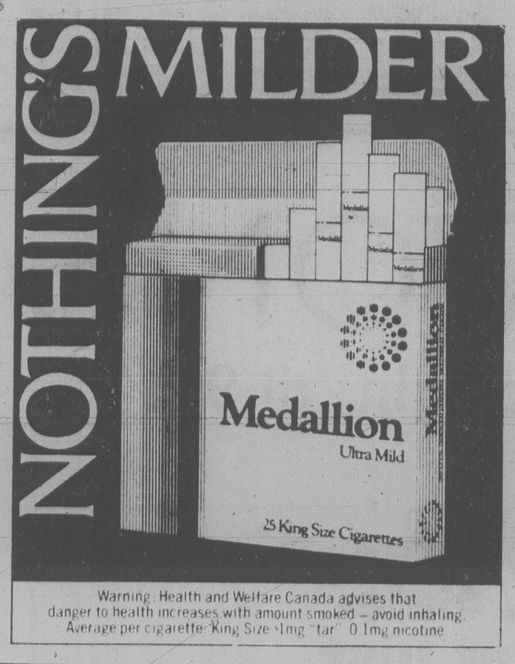

Warning: Health and Welfare Canada advises that danger to health increases with amount smoked – avoid inhaling. Average per cigarette: King Size 1mg "tar" 0.1mg nicotine

Coty. Colors the face of fashion.

As fashion explodes in color, Coty brings you berry reds to wild cranberry. Rich, vibrant colors in a great Coty collection . . . for you at Eaton's. Experiment for glowing color effects! Layer Coty's sheer colors in one tone, or playfully blend shades. Coty. The face of fashion, begins at Eaton's.

Blush: Glowing finish Bare Blusher. Softly glowing sheer powder blush. In Ginger and Water Colour Rose. **4.50**

Silkstick: Silky Color gives lips irrestible softness. In the new Forest Deeps: Wild Cranberry, Winewood, Sultry Mahogany and Forest Berry. **ea. 2.95**

Eye Shadow: Glowing Finish Softshadow Lotion. It's water based for light moisturizing and long lasting color. In Caramel Icing, Mocha Shine and Starlight Blue. **3.75**

Now at Eaton's with ay 7.50 Coty purchase, you will receive the Coty Cosmetic Kit: Mascara, Equatone Foaming Cleanser, Blush, Nail Lustre and Nuance Parfum.

Cosmetics, Main Floor

EATON'S

BUYLINE: 388-4373. Store Hours—Monday, Tuesday, Saturday 9:30 a.m. to 5:30 p.m. Wednesday, Thursday, Friday 9:30 a.m. to 9:00 p.m.

ANY 2 SWEATERS OR SKIRTS

Beautifully Sanitone Dry Cleaned and Pressed

$2.99

OFFER VALID JAN. 15th to FEB. 10th 1979

INDIVIDUALS CONVENIENT LOCATIONS

* Quadra at Kings
* Parliament Mews (Menzies at Simcoe)
* Esquimalt Road at Fraser
* Lower Commerce Mall (Douglas at View)
* Westview Plaza (Goldstream Avenue)
* Fairfield Plaza at St. Charles Street
* Oak Bay Avenue near Foul Bay Road
* 1602 Fort at Oak Bay Junction

individual drycleaners

Sanitone

Home Pick-up & Delivery 595-4141

Minimum of $9.00 on all Home Pick up and Delivery

Few Lottery Winners Know How to Join Jet Set

TORONTO (CP) — Only a handful of instant millionaires go out and really have a ball with their new fortunes, says Dr. Roy Kaplan, a sociologist who has written a book about lottery winners.

Dr. Kaplan recently headed a team of sociologists commissioned by Loto Canada to study its millionaire winners and how winning changed them.

"I'm just doing what I used to but more of it," was a common reply to Kaplan's survey of 93 winners of more than $50,000 outside Ontario and 19 million-dollar winners within the province.

The average instant millionaire is 51 years old with a 10th grade education, the survey showed. Four out of five quit their jobs. Most put the money in the bank and spent more time watching television, reading newspapers and working around the house.

In a New Brunswick supermarket, 15 co-holders of a winning ticket walked off the job together. Interestingly, the survey says, most who quit their jobs say they were satisfied with them and would choose them again.

There are some winners, of course, who realize their dreams. One former racetrack employee bought a beautiful bachelor-pad condominium and moved out of the tackroom where he used to sleep. The apartment is empty several months of the year while he lazes on the beach in the Canary Islands.

One man took his family of nine to Hawaii for two weeks. The bill came to $15,000. Another bought a bar in which he often buys his patrons drinks.

A charitable trapper used part of his prize to build lakeside cabins where needy families can spend a few weeks vacation.

And one millionairess now lives alone in a beautiful new home while her estranged husband still works in a supermarket.

Almost everyone bought a new car, but while there were a few expensive sport and luxury models, most winners just put another Ford or Chevrolet in the driveway.

Five potential millionaires last year did not claim the money.

The sociologists uncovered malicious gossip about winners — most of it sour grapes. Marriages rumored broken were found intact, alleged alcoholics were really abstainers and rumored spendthrifts turned out to be frugal and industrious.

"Despite some problems and pitfalls encountered by winners," the report concludes, "on the whole, the quality of their lives has been improved and they are thankful and richer in many ways for that."

But why is the spending of lottery millionaires so conservative?

Say the sociologists: "It is easy to catapult people from one economic status to another overnight, but a lifetime of behavior does not change as rapidly."

New Envoys Named

OTTAWA (UPC) - External Affairs Minister Don Jamieson today announced the appointment of four ambassadors and three high commissioners.

T.G. Arcand, 44, will replace Andre Couvrette as ambassador to Lebanon, a post which also covers Syria and Jordan. Arcand joined the department in 1958 and has served in Prague, Yaounde, Copenhagen, Dares-Salaam and the Holy See.

Yvon Beaulne, 59, formerly ambassador to UNESCO in Paris, was appointed as ambassador to the Holy See, replacing Paul Tremblay.

British Columbia native, Robert Middleton, 47, was named Ambassador to South Africa and the High Comissioner to Botswana, Lesotho and Swaziland, and Aubrey Morantz, 39, will replace D.B. Hicks as ambassaodr to Addis Ababa. Other appointments were: Allan Roger, 49, as the new high commissioner to Barbados, Grenada, Dominica and commissioner to Monserrat and the West Indies Associated States. T.B. Sheehan, 41, as new high commissioner to Kingston and the Bahamas and Commissioner to Belize. Pierre Trottier, 51, as ambassador and Canada's permanent delegate to UNESCO.

Ozone Damage Double?

TORONTO (CP) — A scientific report says damage caused to the globe's vital ozone layer by a man-made chemical used in some aerosol spray cans, refrigerators and insulating foam might be twice as much as predicted in a report two years ago.

The report, prepared by the stratospheric advisory committee to the Atmospheric Environment Service, was given to the federal government in October and has not been made public.

Dr. Warren Godson, director-general of the federal government's atmospheric research directorate, says the Environmental Protection Service is considering the report and may recommend a ban on fluorocarbons in spray cans.

Fluorocarbons, the man-made chemical known best as a propellant in common household spray cans, float slowly through the atmosphere into the stratosphere. When they reach the unfiltered ultraviolet rays of the sun, they are turned into chlorine—which devours the ozone layer.

The ozone layer is vital to life on earth because it helps absorb the most harmful of the sun's rays. Possible effects of a reduction in the ozone layer include an increase in the incidents of skin cancer, genetic mutations and changes in the world's climate.

The advisory committee's 1976 report estimated that if fluorocarbons continued to be released into the atmosphere at the 1973 rate, there would be a 10-per-cent reduction in the ozone layer by the year 2000.

The current report's estimate of the most probable ozone depletion by fluorocarbons "has increased to 15 per cent, although the uncertainty is such that there is a five-per-cent chance that the depletion could be as small as two per cent or as large as 25 per cent."

The U.S. government gradually is eliminating the use of fluorocarbons in spray cans but Canada has not made such a move.

EATON'S

Shop Tonight 'til 9:00 p.m.

Areca palms. 5' and up. Sale-priced at just 19.88 ea.

4' Ficus Benjamins, 3-4' Hawaiian Schiffleras 19.88 ea.

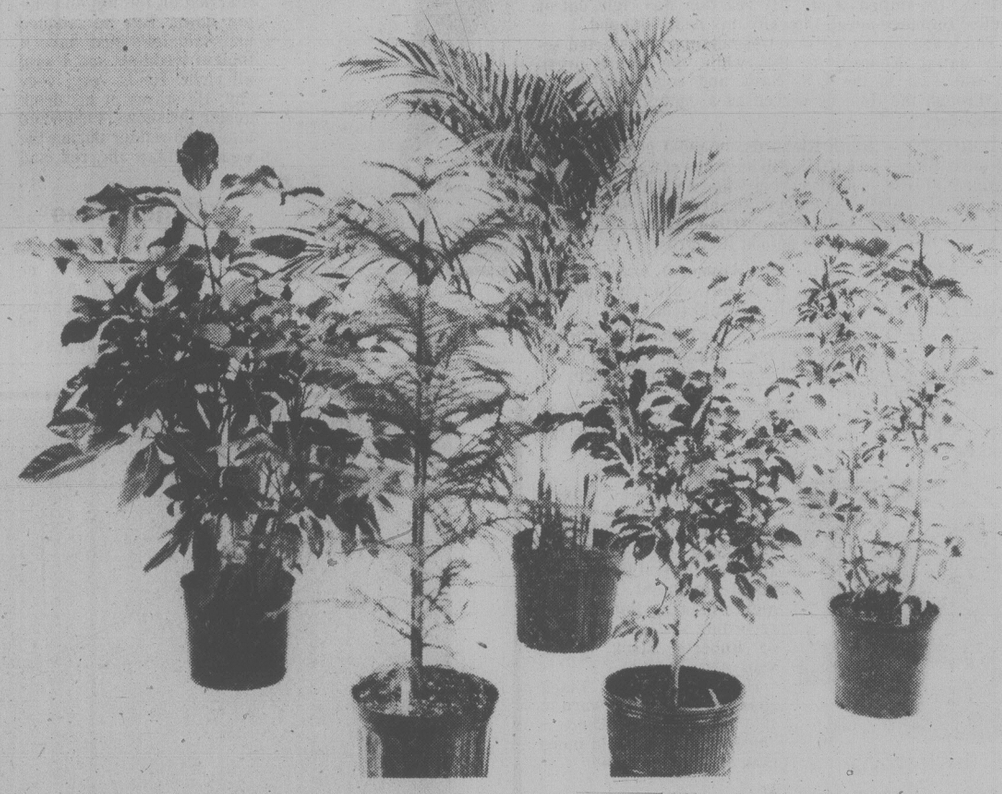

5" potted plants. Choose from 10 varieties.	2.28
6" pot size, in 16 extra large varieties. Ea.	4.88
8" pot size. 2 and 3 plants per pot. 8 kinds.	7.88
Laters indoor plant spray, 5-oz.	1.59
Vantno potting soil, 10 kg. For indoor or outdoor.	2.39
Water-Eze with 50' hose to fit any faucet.	8.88
Water-Eze fertilizer unit feeds plants as you water.	3.99

Garden Shop, Main Floor Home Furnishings Building

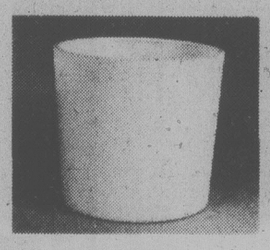

Colonial planters in white and brown. 11⅞ x 11 2/6" 5.29

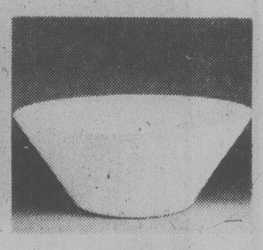

Korean planters with or without drainage. 20 x 10"H. 9.29

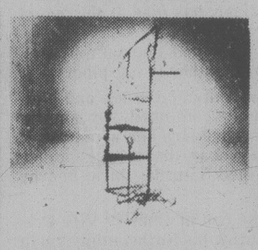

Wrought iron plant stand. 5-step design. Reg. 32.99 25.99

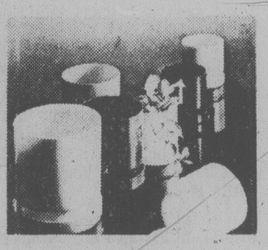

Silhouette planter in 5 matte finishes. 6½ x 5⅛" size 2.19 8½ x 6¾" size 3.59

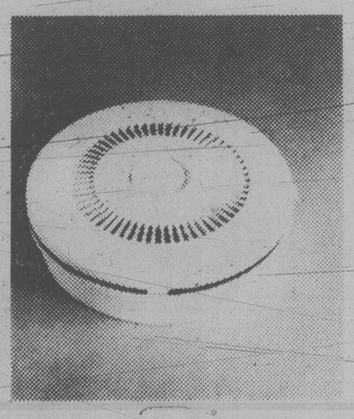

Save on "Honeywell" Smoke/Fire Detector 21.99

Exclusive sensitivity control reduces nuisance alarm. Safety system for testing. 30-day battery failure warning period. 9 volts battery included.

Hardware, Lower Main Floor

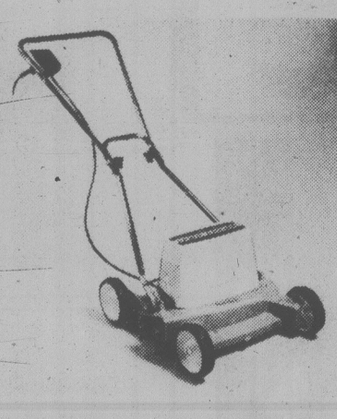

Sunbeam electric lawn mower on sale for 89.95

18" twin blade mower with cast aluminum vacuum action deck. 6" wheel, 10-amp. motor. 1-year warranty.

Garden Shop, Main Floor, Home Furnishings Building

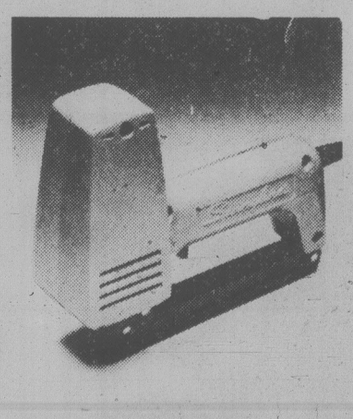

Swingline electric staplegun on sale 27.99

Uses standard household current. On/off trigger loc. Built-in staple remover. Hardened steel base construction.

Hardware, Lower Main Floor.

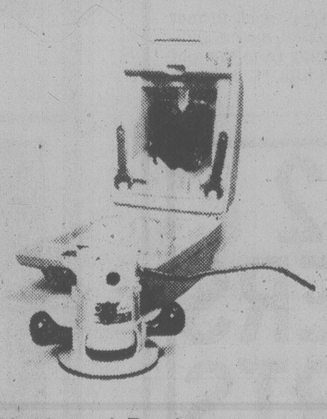

Black and Decker router kit for 69.99

1 H.P. (maximum motor output.) Kit has #7616 router, 2 wrenches, straight and circular guide. 1 router bit in case.

Hardware, Lower Main Floor.

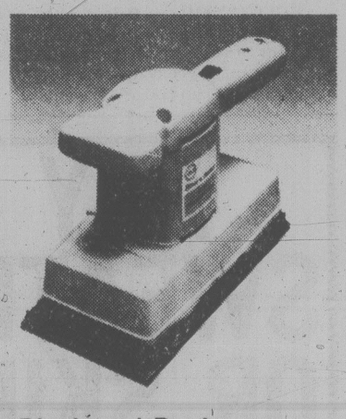

Black and Decker finishing sander 34.99

½ sheet dual action sander. Flush sands on 3 sides. Front handle. 3 amps. 4000 R.P.M. Sale priced at Eaton's.

Hardware, Lower Main Floor.

Save 4.00 a gal. on interior latex and semi-gloss paint.

Top quality interior latex gal. 8.98

Reg. 12.98. Over 2000 colors. Dries to matte finish. Qt. reg. 3.98. Just 2.98.

Haddon Hall Imperial Semi-gloss paint. 11.98 gal. Reg. 15.98. Qt. reg. 4.98. Just 3.98. Color co-ordinated with latex.

May be underfilled for tinting. See label for net contents.

5 Imperial gallon wet/dry shop vac. 74.99

6' (¼" diameter) hose with master nozzle. Two 1¼" metal extension wands and more. At Eaton's.

Hardware, Lower Main Floor.

2' aluminum household step stool 10.90

Step stool has slip-resistant feet, braced legs, non-slip steps. C.S.A. approved. At Eaton's.

Hardware, Lower Main Floor

"Budweiser" 3-gal. tank sprayer 23.98

Sprayer comes with Saf-T-Lok tank closure. 18" long brass extension tube with multi-spray nozzle

Garden Shop, Main Floor.

BUYLINE: 388-4373 Store Hours: Monday, Tuesday, Saturday 9:30 a.m. to 5:30 p.m. Wednesday, Thursday, Friday 9:30 a.m. to 9:00 p.m.

Tonight: Clearing, Colder
Tuesday: Mostly Cloudy

Victoria Times

Classified 386-2121
News 382-3131

95th YEAR, No. 181 ★ ★ ★ VICTORIA, BRITISH COLUMBIA, MONDAY, JANUARY 15, 1979 ★ ★ ★ 15 CENTS DAILY, 30 CENTS SATURDAY

Great Land Sale Ready In Months -Chabot

The Great British Columbia Land Sale should be ready to go in three or four months, Lands Minister Jim Chabot said today.

Large tracts of Crown land will be broken into smaller parcels and put on the open market at either market value or 10 per cent below, the minister said.

In large population areas where available Crown land is scarce, the parcels will likely be subject to bonus bidding, thrusting the cost even higher.

Chabot, however, agreed a lottery system of disbursement would keep the prices down.

"But either way there will be unhappy people," he said.

He agreed the freeing of Crown land will have a greater effect in rural areas.

Chabot was elaborating on a promise Premier Bill Bennett has made several times in recent months — on a trip north aboard the B.C. Rail, during the cabinet shuffle when Chabot was given responsibility for land, and on the weekend at a mini Socred convention in Vancouver.

Chabot said his ministry is conducting a survey to determine the kind of land people want.

He said he believes most people would like to have five acres just out of town, and the survey will tell him if his gut feeling is correct.

That report, which should be finished in three weeks, will determine the size of the land allotments.

There will be many other hurdles to mount, including the necessary legislative changes, but if everything goes smoothly the plan could be in place in three or four months, Chabot said.

Cost of purchasing the Crown land will have to be close to market value because the government has no intention of causing havoc with land values, he said.

The government has a responsibility to protect those who have already purchased their land.

But the move should stabilize land prices, or even decrease them a little, for years throughout the province, he said.

And it will make more readily available the type of land people want to buy. Those with private land for sale prefer to sell it in city-size lots because that's where they get the greatest return, Chabot said.

"We see the opportunity to fill the need for those wanting small acreage," he said.

In some areas larger tracts for farming will be freed and by this summer, 14 recreational subdivisions containing hundreds of lots should be available for leasing, he said.

Crown land has always been available through long-term leases, but applications often took years to get processed.

Bennett has promised that under the new proposal people will be able to obtain

See GREAT page 2

BLIZZARD CLAIMS 29 LIVES

Waist-Deep Snowfall. . . Chicago Braced for More

Chicago motorist digs out, but with plows snowbound, he had nowhere to go

Times News Services

CHICAGO — This second-largest U.S. city was digging out from its second-worst blizzard in history today with a special army of 2,500 workers. But the forecast was for possibly more snow by mid-week.

Helicopters were used today to take sick and injured to Chicago-area hospitals because ambulances could not get through the 75 centimetres of snow, 52 centimetres of it from the weekend storm that hit the Midwest and left at least 29 persons dead — seven in Chicago alone.

O'Hare International Airport, the world's busiest, was closed to all flights due to snow-covered runways. Officials said they hope to reopen the facility early today.

Seven of 11 emergency centres set up in the city to distribute food reported their supplies were exhausted by Sunday, and request for emergency fuel supplies depleted the reserves at two city storage facilities, officials said.

Elsewhere in the Midwest, the snow combined with subfreezing temperatures to cause traffic accidents, break weather records, strand travellers and leave thousands without electricity.

The temperature plummeted throughout the Midwest, hitting 30 degrees below zero Celsius in a number of centres.

Shipping on the Great Lakes was coming to an earlier-than-usual halt for the winter, as ice became too thick for icebreakers to keep channels open.

Northern Illinois, Kansas and eastern Iowa were under states of emergency.

There were 11 weather-related deaths in Illinois, two in Iowa, five in Kansas and two in Missouri, where the National Guard was called out during the weekend to rescue motorists. Kansas deactivated its guard today.

Michigan, Wisconsin and Indiana all struggled with more than 30 centimetres of snow following the weekend storm. There were eight deaths in Wisconsin and one in Indiana.

The forecast for the snow-buried areas was grim. The National Weather Service said another major storm may be in store for the Midwest by mid-week. Chicago faced a 40-per-cent chance of more snow by tonight.

Most deaths were attributed to exposure. Travellers died attempting to walk from stranded automobiles to safety, and some pedestrians who slipped and fell were unable to get up due to their injuries. Others died in traffic accidents or of heart attacks.

The National Weather Service said a 55-centimetre snowstorm in 1967 was Chicago's worst, but that there had never before been more than 70 centimetres of snow on the ground.

Meanwhile, in Saskatchewan, a snow-clogged switch sent 20 cars of a CP Rail freight train off the tracks early today, 80 kilometres east of Regina. RCMP said no one was injured.

In Eastern Canada, freezing rain and high winds played havoc with Air Canada schedules Sunday night, causing the cancellation of domestic flights in and out of Montreal.

PRODUCE SUPPLY PROBED

VANCOUVER (CP) — The RCMP's commercial crime section is investigating allegations of kickbacks paid by wholesalers who supply goods to Woodward's stores, a police spokesman said today.

S.-Sgt. R. P. Roseberry said an investigation was started in mid-1978 into the paying of secret commissions following a complaint by Woodward's.

He said members of the commercial crime section conducted 25 searches of homes and businesses in the Vancouver area Jan. 10.

The allegations primarily involved produce suppliers, Roseberry said.

No charges have been laid.

2 DIE, 3 HURT IN FIERY CRASH

Two youths were killed and three companions seriously hurt Saturday night in a fiery car crash overlooking Patricia Bay Highway.

Saanich police said the car in which they were riding topped a hill on Claremont at high speed, left the road, and struck a tree. It burst into flames before they could get out.

The driver, Spencer Glen Larson, 18, of 2370 Weiler, Sidney, and Dale Robert Storey, 15, of 911 Cloverdale, died in the crash, police said.

A neighbor, Charles Ball, and Lyle Barr of Saanich-assisted police in pulling passengers from the wreckage, aided by mechanical jaws.

Jack Donald Schwartzenberger, 18, of 769 Birch, Sidney; Leith Cresswell Hulbert, 18, of 911 Cloverdale, and Lawrence Edward Huisman, 15, of 564 Obed, were in serious condition in hospital with burns and other injuries.

Constable Murray Kilshaw of Saanich police suffered burns in rescuing the survivors and was kept in hospital overnight.

Shah Seeing Sadat En Route to U.S.

TEHRAN (CP) — Shah Mohammad Reza Pahlavi, his 37-year rule rocked by months of mass protest and bloodshed, will leave Iran this week for Aswan, Egypt, on his way to the United States, it was reported today.

Some sources said the shah will leave Tuesday, others said he will depart Wednesday.

The monarch has scheduled a news conference for Tuesday when he is expected to announce his plans.

The Iranian senate today gave its endorsement to the new civilian government of Prime Minister Shahpour Bakhtiar. It had been expected that after the lower house of parliament gives its approval — the vote is scheduled Tuesday — the way will be cleared for Bakhtiar to take over full control of the country.

Meanwhile, new political violence flared across the country and it was reported that 20 persons were killed Sunday and today, including a former U.S. Air Force colonel in the southeastern city of Kerman.

U.S. embassy officials identified the American as Martin Berkowitz, 53, of San Francisco.

The newspaper *Khayan* reported Berkowitz, head of a copper-mining concern, was apparently stabbed Sunday night in his home and that the words "Go Back To Your Country" were found scrawled on the wall of the house.

Sources here confirmed an earlier report by Egyptian officials that the beleaguered 59-year-old shah will meet with Egyptian President Anwar Sadat in the southern Egyptian town.

The shah, accompanied by Empress Farah, intends to stay at his estate near Los Angeles, the sources said.

The royal couple is expected to spend only a day in Egypt and may make some stops in Western Europe en route to the U.S., the sources added.

The shah's journey this week, ending in the U.S., has been described as an extended vacation, but many political observers here believe the popular opposition to the monarch will make it impossible for him to return.

Electricity Might: And A Widow's Mite. . .

NUORO, Sardinia (UPI) — The full majesty and power of the Italian state electricity board is being marshalled against a little old Sardinian woman because it claims she owes them one lire.

It takes 8.4 lire to make one cent nowadays, but the board has solemnly made out a bill for two kilowatt hours, less a tiny reimbursement due, to Giuseppa Delogu, an elderly, ailing pensioner in the care of Nuoro social workers who administer her small pension.

"The law requires we collect all sums due, however small," a board spokesman in Nuoro said. "To clear this matter from our books will cost us several hundred lire."

The problem is that the smallest coin in Italy is five lire and it is physically impossible to hand over the cash.

"I somehow do not feel we will be attaching anyone's furniture if we don't get paid," the board spokesman said.

A social security office spokesman snapped his retort: "We will pay the bill with a five lire coin — but we will be wanting our four lire change."

Mideast Caution Advised

JERUSALEM (CP) — Canada should withhold any decision to move its embassy in Israeli to Jerusalem from Tel Aviv until after Israeli-Egyptian peace talks have run their course, Opposition Leader Joe Clark said today.

Following a 45-minute meeting with Prime Minister Menachem Begin, Clark said it would be inopportune to move the Canadian embassy because the decision might alter the process leading to peace.

Israel has been lobbying foreign governments to establish their embassies here in order to press its claim on Jerusalem as Israel's capital city.

Clark said such a move by Canada or the United States might be interpreted by Arab states as a pro-Israeli position that might undermine the peace process that started last year at Camp David.

Clark is in Israel as part of a four-nation tour that ends Thursday after a visit to Jordan

A meeting later in the day with opposition leader Shimon Peres ended abruptly when Peres dashed off to make a speech in the Knesset leaving Clark momentarily startled and flustered.

Clark, who arrived for the session after a heavy day of meetings and sightseeing, was asking Peres questions about various aspects of the Middle East dilemma when his secretary popped into the room with a message.

"Excuse me," Peres blurted out as he rose from his seat, grabbing a sheaf of notes.

"I must go make a speech."

Earlier, Clark and his wife Maureen McTeer visited a Jewish memorial to the Holocaust — the Second World War years when one-third of world's 18 million Jews were exterminated by Hitler's Nazis.

ON THE INSIDE

World Clark's Football?

Covering the Joe Clark world tour, columnist Allan Fotheringham finds himself recalling Robert Stanfield's famous football fumblitis. Page 3.

Artistic Sneer?

It cost Canada $49,000, but the portrait of the Queen and Prince Philip in the governor-general's residence has roused the critics — mainly because Prince Philip appears to be sneering. Page 7.

First-Hand Warning

Maximum security prisoners at Millhaven near Kingston, Ont., may be given a chance to show selected youthful offenders the consequences of criminal behavior. Page 9.

Treasure Wreck Found

The Spanish galleon Conception, loaded with a huge store of gold and silver, hit a reef in 1641. Now the treasure has been found through one man's perseverance. Page 20.

Chinese Demand Food

Several hundred poorly dressed people, who said they came from all over China, marched in Peking Sunday demanding such basic rights as food and work. Page 22.

SPORTS

Deprived of probably their largest Western Hockey League crowd of the season Saturday at Memorial Arena when New Westminster Bruins were fog-bound in Vancouver, Victoria Cougars visited New Westminster Sunday and beat the Bruins 2-1. Page 12.

Recently returned from a National Hockey League suspension imposed for conviction on a drug charge, Don Murdoch scored three third-period goals Sunday to help New York Rangers subdue Atlanta Flames. Page 12.

INDEX

Births	29	Family	23-25
Classified	29-40	Finance	6
Comics	28	Gardening	41
Deaths	40	People	43
Entertainment	16	Sports	12-18

Steptoe & Son As Test-Tube Delivers Again

LONDON (AP) — *The Daily Mail* says Britain's second test-tube baby has been born in Glasgow to a 32-year-old cooking teacher.

The newspaper says in a copyrighted story that the baby, a five-pound 12-ounce boy named Alastair James Lauchan Montgomery, was born Sunday to Grace Montgomery.

It says that Dr. Patrick Steptoe fertilized one of the woman's ova in the laboratory with her husband's sperm and then implanted the egg in her womb to mature normally.

Dr. Steptoe, one of Britain's leading gynecologists, and physiologist Robert Edwards developed the technique and first used it successfully on Lesley Brown, who gave birth last July 25 in Oldham, England, to a girl. It was the first authenticated birth of a baby conceived outside the mother's body.

The *Mail* says Mrs. Montgomery, like Mrs. Brown, was unable to conceive normally because her fallopian tubes were blocked.

Doctors in Calcutta, India, reported that another test-tube baby, a girl, was born last Oct. 3 to the wife of an Indian businessman, but a state committee said the doctors submitted an "unconvincing and disappointing" report on their technique.

U.S. Wants FLQ Man

MONTREAL (UPC) — United States authorities say they will attempt to extradite Pierre Charette — the suspected Front de Liberation du Quebec terrorist who returned to Canada Sunday — to stand trial for a 1969 plane hijacking.

Charrette, 36, stepped off a plane from Havana Sunday at Montreal's Mirabel Airport, and was immediately arrested on a Fire Commissioner's warrant signed by Cyril Delage.

Police said the warrant alleged Charrette had knowledge of "several" bombing incidents in 1968 and 1969.

In Washington, a Federal Bureau of Investigation spokesman said Charrette and an alleged confederate, Alain Allard, are wanted for diverting a Miami-bound National Airlines 727 from New York's La-Guardia Airport to Cuba on May 5, 1969.

The Montreal weekly Dimanche-Matin reported Marc Carbonneau and Yves Langlois would return to Canada to face conspiracy, kidnapping, sequestration and extortion, all related to the abduction of British diplomat James Cross.

The report said the two notified friends they would return to Canada in the footsteps of Jacques Lanctot and Louise and Jacques Cossette-Trudel, who were all freed on $50,000 bail each pending preliminary hearings.

"We have absolutely no comments," Montreal Urban Community Police Const. Real Cantin said Sunday

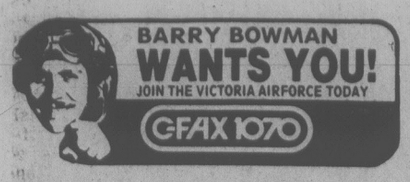

SECOND FRONT PAGE

He's Weathered 27 Years

By PAT DUFOUR
Times Staff

Mr. Station Papa is swallowing the anchor.

Jack Scarlett retired Sunday after 27 years of bouncing around on weather ships at the station, 855 miles out in the Pacific from Esquimalt.

He began his stint with the weather ships aboard the converted frigate Stonetown in 1952, changing to the Quadra when she and her sister ship Vancouver took over Station Papa duties.

Scarlett, 57, of 1755 Lulie has no idea how many tours of duty he's done, but of 51 trips made by Quadra he's missed only one.

Strangely enough, he's no seaman.

He ends his seagoing career on Sunday as Quadra's chief meteorological officer.

He joined what is now the Atmospheric Environment Service of Canada in 1946, serving one year at Port Hardy and the remaining four years of his shore time pioneering weather stations in both the eastern and western Arctic.

Arctic life, he says, was not for the lazy. It was seven days a week, working on other basic chores when not on normal duties. These included erecting prefabricated buildings, helping to build airstrips and keeping the runways open.

He vividly recalls the chill he and the six others at the Mould Bay station in the eastern Arctic faced when it came time to clear 5,000 feet of runway.

Scarlett says his love of the sea made him decide to spend the rest of his time on the weather ships. He comes by it honestly. A British great-grandfather ran a fleet of fishing vessels.

Scarlett is B.C. born and raised. As a boy of about 6 he remembers the excitement in Barkerville during the days of the second gold rush in the 1930s. His father was gold commissioner.

Scarlett tried to join the Royal Canadian Navy during the Second World War. The navy, however, wouldn't recognize his radio technician training so he settled for the Royal Canadian Air Force.

Like many other Canadians, Scarlett was seconded to the Royal Air Force, serving mostly with night fighter squadrons in Britain, Africa and Italy.

The only time he was able to go to sea was when he served in an LST (Landing Ship Tanks), which was being used as a mobile radar station off the Anzio beaches.

That seatime came to a quick end when the LST was torpedoed and the crew rescued by a trawler.

"I've always had a very soft spot for trawlers since then," he says.

Soft as that spot may be, it would be hard to replace the affinity that has grown between Scarlett and the weather ships.

"It's been a great part of my life," he says. "Station Papa is the only fixed position left in the Pacific. They've all been abandoned except Station Papa.

Readings that can be taken by balloons as high up as 100,000 feet have helped make Station Papa one of the most appreciated weather stations in the world, he says.

The crews that keep Quadra and Vancouver on station, despite high winds and rough seas, also claim Scarlett's respect.

"Like so many things Canadian, we tend to downrate them. They're doing a good job."

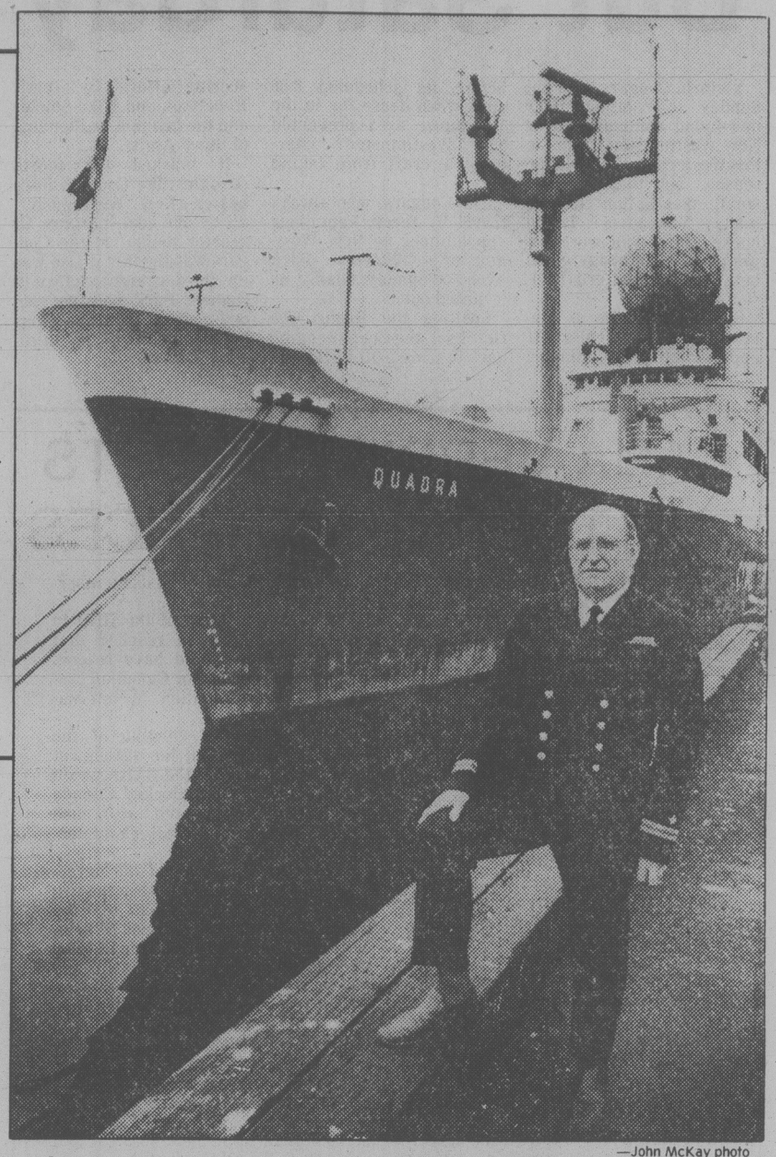

—John McKay photo
Jack Scarlett, meteorological officer on Papa for 27 years

Mini-World Scheme Rejected

The proposal to establish a "mini-world" tourist attraction on the site of the former St. Ann's Academy has been rejected, Provincial Secretary Hugh Curtis said today.

Curtis has instructed the B.C. Buildings Corp. to break off further negotiations with the group of businessmen who sought a long-term lease to develop the site.

Curtis said the St. Ann's property is "priceless in terms of its relationship to Beacon Hill Park, the legislative precinct and the Inner Harbor."

Its historical value should be preserved for public use and enjoyment, he added.

Realtors Urge Retirement Pitch

By AL FORREST
Times Staff

The time has come for Victoria to pursue more retirement settlers as vigorously as it does tourists, Victoria Real Estate Board president Bev Highton said today.

"We should launch an advertising campaign, especially in Alberta and Ontario, and build up our population base," he said.

"Industrial development alone is not the answer. Some people object to industries moving here but who could object to grandmothers and granddads coming to Victoria?"

He said the project should be jointly financed by the Greater Victoria Chamber of Commerce, the industrial development commission and the provincial government.

The Victoria Real Estate Board would assist in any way it could, although it is not a marketing organization.

"The campaign should produce results because we have some good sales arguments now. For one thing our housing prices are lower than Alberta and Ontario — Victoria ranks about 27th among major Canadian cities in terms of house prices — and fewer Canadians will be wanting to retire to the U.S.

"With the dollar situation the way it is, it is costly to retire in places like California and Arizona. People will be looking for a Canadian retirement city and that means Victoria."

Highton said the board would put a high priority on getting this campaign under way.

Without it, he said, housing prices would remain soft during 1979.

The average property sold under the Multiple Listing Service increased by 3.4 per cent during 1978 and a similar minor increase is expected this year.

Without a population increase, there will be only moderate demand for additional buildings in 1979, he said.

No new shopping centres will be needed. Some districts might need community shopping facilities but regional centres, such as the one proposed for Broadmead, would be premature — barring a spectacular population increase this year.

"If someone wants to build a major shopping centre, that's fine. We wouldn't oppose it. We are simply stating that the need is not there at this time."

Likewise, there is no demand for additional apartment buildings at this time — except at prime locations. While older apartments are full, new ones with high rents have vacancy rates higher than owners would like, he said. Apartments in Esquimalt in particular have a vacancy problem.

Youth, 16, Held After Shot Fired

A 16-year-old was arrested by Victoria police following an incident in which a shot was fired early today in the Burnside district.

Two companions, believed to be armed, are sought by police.

Officers were called to the Mayfair Motel, 650 Speed, shortly after 2 a.m. where manager Tae Kwon struggled with three young people who had been refused accommodation.

He told police they were causing a disturbance and he turned them away. Hearing a bang just outside, Kwon said he thought they had smashed something and he ran out and grabbed two of them while the third struggled to get them free.

Two escaped but Kwon held the third for police who had been called by a cab driver who noticed the disturbance.

At that point Liam Rutherford, an occupant of an adjoining unit in the motel, ran out and said he had been awakened by a bullet crashing through his room just missing his head and lodging in an opposite wall.

Kwon said the youngster he caught asked to use a washroom because he felt sick, and when he checked the room later he found a loaded .38 Colt army special pistol and holster.

It was believed the gun was one of three stolen earlier that night in a break-in at the SPCA, 3150 Napier.

The juvenile faces charges of breaking, entering and theft, possession of stolen property, possession of an unregistered restricted weapon and discharging a firearm.

City police said they are investigating 17 weekend burglaries .

Strangling Suspect In Court Tuesday

Tommy Ross, 19, arrested in Los Angeles and charged with first-degree murder in the strangling of a Victoria woman last May, will appear before a provincial court judge here Tuesday.

In an unusual development Saturday, Ross, an American, waived his right to an extradition hearing and returned to Victoria with detectives Einar Hemstad and Douglas Richardson of the city police.

Ross was charged in the May 14 death of Janice Forbes, 26, in her Queens Avenue apartment.

He arrived here Saturday from California where he was being held on charges of burglary and attempted rape.

Insp. Angus Stewart said the accused and American authorities had been co-operative. He said it is the first time he can recall that extradition has been waived in these circumstances.

In addition, Stewart said, the Los Angeles court which had already committed Ross for trial, agreed to drop proceedings, and Los Angeles police waived their charge in favor of the Victoria police.

The accused had been interviewed by police from various parts of the Pacific Coast and northwestern states in connection with assaults and murders in the past two years. Police in Port Angeles had laid a charge against Ross for a murder April 24, 1978, and were planning interstate extradition when the Victoria warrant was served.

Ross will be charged formally Tuesday when the date for a preliminary hearing is expected to be set.

First Area Meeting Tonight

Saanich council's 1979 series of five neighborhood meetings opens tonight with a regular council meeting at Claremont senior secondary school, 4980 Wesley.

Other meetings scheduled are Feb. 19, Mount Douglas senior secondary, 3970 Gordon Head; March 19, Cadboro Bay United Church, 2625 Arbutus; April 17, Spectrum community school, 957 West Burnside; May 21, Royal Oak school, 4564 West Saanich.

All meetings start at 7.30 p.m.

The policy of holding council meetings in various neighborhood centres was adopted last year and the meetings generally attracted good attendances.

Tax Credit Workshop

The Victoria taxation office will hold a special workshop Wednesday to train volunteers from organizations, groups or offices to answer questions regarding the child tax credit.

The new credit, which can be as much as $200 per child, is available for the 1978 tax year and a special tax form and information on the credit will be sent along with the January family allowance cheques.

Betty Newton, public relations officer for the Victoria taxation office, said today the tax credit can only be claimed by the person who receives the family allowance, in most cases the mother.

Therefore, there are going to be a lot of people who have to fill out an income tax form for the first time in order to receive the credit, she said.

"We are expecting at least two million new filers across Canada," Mrs. Newton said.

She is not certain what the figure will be for Greater Victoria.

Since an incomplete or incorrect tax form can cause delays in payment, the Victoria taxation office will hold the workshop at St. John's Church Crypt, 1611 Quadra, at 7:30 p.m.to train volunteers who can help people fill out the form properly.

Those families with a maximum $18,000 net income will be eligible for the $200. Family income over that amount will reduce the credit depending on the number of children.

Ferry Back On Run

The Mayne Queen ferry was back in service at 5:30 a.m. Sunday after a broken timing chain in one of her engines forced her off normal runs on Saturday.

B.C. Ferry Corporation traffic manager Bill Bouchard said today the trouble began Friday evening.

After docking at Mayne Island, she limped back to Swartz Bay on one engine, unable to make her next stop to Saturna Island.

Two Saturna Island residents aboard the ferry were lodged on Mayne Island and five mainland visitors, who intended to visit Saturna, were brought back to Swartz Bay on the Mayne Queen. They were put up at the Sidney Hotel and returned to Vancouver on Saturday.

A technician, who had travelled to Saturna on Friday afternoon, chose to stay with his vehicle, Bouchard said.

Seizure Suspected

A 57-year-old city man died in his car when it swerved off the street, went through two yards and came to rest against a retaining wall at about 4 a.m. today.

Police said the man, who was not identified, may have suffered a seizure before losing control of the vehicle. He was driving alone at Ryan and Roseberry.

Home Saved By Detector

A smoke detector saved an Oak Bay home from heavy fire damage Sunday evening.

Chief Fred Leeke said today an improperly installed wood-burning heater sarted the fire at the home of Daniel Rigollet, 2664 Heron.

The chief said the fire broke out in a downstairs room where the heater had been lit then left unattended just before 6 p.m.

Leeke said wood panelling near a smoke pipe was scorched because the pipe had been installed closer than the required 18 inches clearance from combustible material.

He said it serves as a warning to others who may be using the increasingly popular wood burners, and to the efficacy of smoke detectors.

"It probably saved this guy's house. I wouldn't be without one in my house," Leeke said.

Oak Bay firemen will advise residents on the proper installation of solid fuel burners, and will inspect them before they are fired up.

Boat Sinks, Man Arrested

An American citizen is being held by Colwood RCMP following the sinking of a gillnetter stolen from Bellingham on the weekend.

Police were alerted about 7.30 a.m. today by a foreman at Construction Aggregates gravel pit at Metchosin who arrived for work and found a man sleeping in a shed.

A 34-year-old U.S. citizen was taken into custody.

RCMP said they associated him with a 32-foot fishing vessel found grounded in four feet of water at Esquimalt Lagoon Sunday morning. The vessel was about 15 feet offshore with cabin and below desks filled with water.

Russell Seelye of Bellingham had reported the vessel stolen Saturday.

arthur mayse

So Who Wants to Loaf on Hot Beach?

ABOUT THIS TIME OF year, I make my first tentative approach to spring.

"Won't be long now," I announced as I gazed out of our dining-room window. "There's actually heat to that sunshine."

Win replied briskly, "You're standing over the hot air register."

She looked out to the January scene. My chopping block and our picnic table were mounded with snow. Atop our clothes-line post, Dum-dum the resident seagull stood on one chilled red foot while he warmed the other in his belly-feathers.

Win returned to one of the winter rites that seem to be reserved for this bleak hiatus between the end of one year and the springtime of another.

Some people call this "Squaring Up Accounts." Others refer to it more formally as "Getting the Books in Order." In any case, it is born of a yearning to plunge into the new year in good marching trim, with everything neat and tidy. It calls for a combing through of bills to make sure that all are paid, and a rigorous bank-book checking of outgo against input.

What this drill chiefly accomplishes is to impress on us that once again, we have spent much too much on Christmas. That in turn leads to another manifestation reserved for this dragging, sagging time of year.

This is a wave of frugality, which asserts itself on all fronts.

"Do you know how much we spent?" Win asked, pencil eraser poised over her merciless little pocket calculator.

"I'm not sure I want to know," I told her.

Win punched figures. She announced a total. I reared back in disbelief.

"That settles that," Win said cheerfully. "Now we start watching our expenses."

Lunch-time drew near. I found myself, as usual, in good appetite.

"You remember those avocado and ham and cheese sandwiches you made in Christmas week?" I said. "Boy, were they ever good!"

Win, busy at her kitchen counter, ignored my lead-pipe hint. I tried again.

"Or maybe there are a few leftover sausage rolls," I suggested hopefully.

With a precise and decisive motion, Win set a saucepan on a front stove-burner.

"What we're having," she said, "is turkey soup. I found a new recipe for it. I think you'll like it."

Any Doubting Thomas who scoffs at the miracle of the loaves and fishes need only consider the mileage that a housewife is able to obtain from a turkey carcass.

But as matters turned out, the new turkey soup recipe — which struck me as remarkably like Win's old recipe — wasn't half bad.

I cleaned up my bowl and offered it for a second helping. But Win, smiling, turned me down with a shake of her head.

"This is a wonderful time to take off a few pounds," she said cheerfully. "By the end of February, you'll be able to wear your blue suit again."

All of which reminds me that generous December is behind us, and that the winds of March and a new-budded world are impossibly far ahead.

In between stretches winter, from which there is no escape.

At this point, my attention was distracted by the arrival of a taxi at the home of neighbors down the road.

"Ed's car must have broken down," I observed to Win.

Here in the country, we keep close and friendly track of each other's comings and goings. We watched with interest as Ed and his wife came out of the house, carrying suitcases, and headed for the taxi. The driver tagged after them with another couple of bags.

"I just remembered," Win told me. "Myra said they were going to Hawaii."

"Oh well," I said without conviction, "who wants to be getting sand-fly bites on a hot beach?"

The taxi departed. I watched it go, whistling, *Sweet Leilani* off-key.

Ah, well, in a few weeks, if the books shape up, maybe we can manage a day or two in Victoria.

PROTESTERS ask for democracy and human rights as well as food and jobs when they marched Sunday in Peking. Banner in foreground appeals to Vice Premier Teng Hsiao-ping.

Food, Work Demanded

PEKING (Reuter) — A small group of ragged demonstrators hoping to present grievances to China's leaders remained outside the Chungnanhai compound in central Peking today.

Several hundred poorly dressed people, who said they came from all over China, marched on the compound Sunday demanding such basic rights as food and work.

But soldiers of the People's Liberation Army blocked the march when it reached the main entrance of the compound where China's leaders live.

One of their banners read "We want to present our grievances to Teng the incorruptible" — a reference to Senior Vice-Premier Teng Hsiao-ping.

A number of the demonstrators boarded a truck at the entrance gate Sunday night, but it appeared they were being taken to quarters for the night and not being arrested. Some demonstrators had earlier complained of police harassment.

Those still at the gate today were slumped against the wall, huddled together for warmth after a night in which the temperature plunged well below freezing.

People coming unofficially to Peking face a serious problem in finding accommodations or even in feeding themselves.

Many appeared to have left their own areas because of harassment or persecution by local authorities.

Many posters on walls in the capital during the last couple of months have been personal complaints, while articles in the Chinese press have dealt with the need for the authorities to handle complaints from around the country quickly.

POLICEMAN'S A DUMMY BUT JUST AS EFFECTIVE

BOISE (UPI) — In a manpower-saving move, the Idaho state police force is staffing roadside radar posts with mannequins.

Col. Tom Proctor, state police superintendent, said the object is to prevent accidents by slowing traffic without keeping troopers sitting in their cars all day.

Proctor said the program's first day was a success. Drivers slowed an average of 12 miles per hour from 67 mph to 55 mph as they went by the dummy cop, stationed on Interstate 80N near Boise.

Truckers especially reacted quickly to the radar setup, Proctor said.

Proctor said the idea hit him several days ago and he borrowed a dummy from a K Mart store.

The superintendent and another trooper dressed the mannequin in a state police work jacket Saturday, drove out to the freeway and put the new man in an old patrol car scheduled to be sold.

They locked the mannequin in the car, because, Proctor said, "We'd really be embarrassed if someone stole it."

Kelly's STEREO DEMO SELL-OUT

- Stereo Equipment up to ½ off
- Top 100 LP's of 1978 3.88
- Open Mon.-Fri. 'til 9 p.m.
- On-the-spot financing arranged on approved credit

feelin' good about Kelly's

728 Yates
388-5502
Chargex MasterCharge

KELLY'S STEREO MARTS

NOTHING'S MILDER

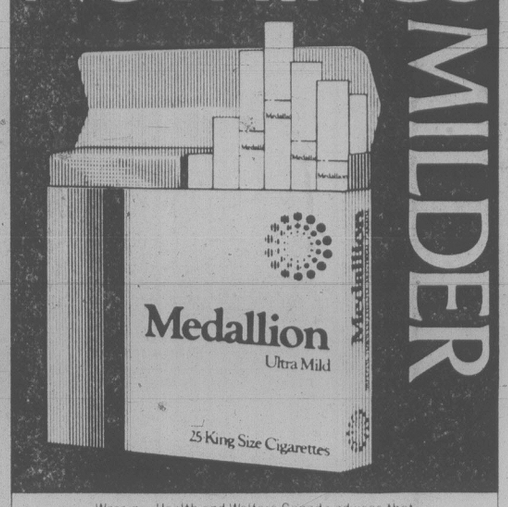

Warning: Health and Welfare Canada advises that danger to health increases with amount smoked — avoid inhaling. Average per cigarette: King Size: 1mg. tar, 0.1mg nicotine

Jonestone Jungle Still Hides Fortune

CHICAGO (AP) — Two survivors of the Jonestown massacre told the Chicago Tribune that two suitcases stuffed with a fortune in U.S. money and gold wafers may still be hidden in the Guyana jungle.

The newspaper said in a copyrighted story in its today's editions that the previously unreported suitcases are believed to contain $600,000, bringing to $1.6 millon the amount the survivors of the mass killings and suicides tried to remove from Jonestown.

Previously survivors had said that only one suitcase full of money and jewelry was removed from the camp.

The survivors led authorities to about $700,000 and the Guyanese government has reported finding $300,000 more.

The survivors, Timothy and Michael Carter, also disclosed that a will, supposedly signed by an elderly woman who died at Jonestown leaving $7.3 million in cult funds to the Soviet Union, was falsified.

Both aides of People's Temple cult leader Jim Jones, the Carter brothers talked of the frightful night in which more than 900 persons died, including their sister and their wives and children.

The Carter brothers said they and Michael Prokes were entrusted on the night of the suicide-killings with removing an estimated $1.6 million in cash and at least three stacks of one-ounce gold wafers in three suitcases, instead of the one suitcase they were told previously.

Carter said Mrs. McGowan signed only blank pieces of paper and that he was assigned to type the "will" above her signature. Carter said he was not sure if the McGowan woman knew why her signature was being used.

FATHER SLAYS RAPE SUSPECT

DETROIT (UPI) — A suburban Inkster man was being held without bond today on murder charges in the shooting death of a 22-year-old neighbor he said raped his 6-year-old daughter.

Terry L. Price, 22, of Inkster died in Wayne County General Hospital Saturday night after being shot by Joe A. Darby, 31, police said.

Inkster police said Darby accused Price of raping his daughter. Police would not release details of the alleged rape but said no charges were brought because Darby's daughter was emotionally unable to make a complete statement about the alleged incident.

Darby had followed Price to a corner near his home and held a rifle while arguing for about 30 minutes, police said. Investigators said the two had been at odds since Jan. 4, when Darby complained to police that Price had raped his daughter.

Darby was arraigned on a charge of second-degree murder Sunday.

"We can get you to Venice, Vienna, Zagréb, Warsaw and Cairo faster than any other airline. And we don't even fly to them."

Captain R.M. Dubreuil, Chief Pilot – L1011

Since we have more direct flights from Vancouver to both London and Frankfurt (Europe's best airports for connections), it stands to reason that we can get you to your final destination anywhere in Europe or the Middle East faster than anyone else and with a minimum of fuss. All you'll probably need is one simple plane change. And we can reserve that for you as well as your hotel and car, if you need them.

So, give your Travel Agent or us, a call. Wherever you want to go is probably only one stop away.

No better way.

AIR CANADA

BAINS TRAVEL SERVICE 1710 Douglas St. 386-6363

BAYSHORE TRAVEL LTD. 1622 Government St. 382-7103

P. LAWSON TRAVEL 910 Government St. (Harbour Square Lower Mall) 386-7574

If It's Travel It's FEATHERSTONE TRAVEL SERVICE Cedar Mall (Cedar Hill X Road at Shelbourne) 477-0131

Thomas Cook 1322 Douglas St. 388-7811 The trusted name in travel Everywhere

If It's Travel It's FEATHERSTONE TRAVEL SERVICE James Bay Branch Menzies at Simcoe 386-8427

Eaton's Travel 388-6488

ASK MR. FOSTER TRAVEL SERVICE Main Floor the Bay 385-8731

TRAVELWORLD 382-3121 On View at Douglas

Western Canada Travel Service 729 Johnson 382-6160

If It's Travel It's FEATHERSTONE TRAVEL SERVICE Colwood Plaza 478-9505

Coast to Coast Newspaper Advertising Sells the Most

Woolco

CLOSED FOR INVENTORY

Woolco will close Tuesday, January 16th from 10 a.m. to 10 p.m. to take annual inventory and will re-open 10 a.m. Wednesday, January 17th and will maintain normal store hours of 10 a.m. to 10 p.m.

Woolco DEPARTMENT STORES A DIVISION OF F.W. WOOLWORTH CO. LTD.

Town and Country Shopping Centre Douglas Street and Saanich

Personal Shopping only, please! Store Hours: Monday to Saturday 10 a.m. to 10 p.m.

ENJOY THE RED GRILLE FROM LIGHT SNACKS TO MEALS...

TORONTO STOCK EXCHANGE TRADING

Distributed by CP

Toronto Stock Exchange—Jan. 15

Complete tabulation of Monday transactions. Quotations in cents unless marked $. z—Odd lot, xd—Ex-dividend, xr—Ex-rights, xw — Ex-warrants. Net change is from previous board-lot closing sale.

Stock	Sales	High	Low	Close	Net Ch'ge
	A and B				
A.G.F.M	1000	290	290	290	+ 5
Abacus	700	450	440	440	—10
Aby Gin w	350	410	410	410	+ 5
Abitibi	25580	$18⅞	18⅝	18⅞	+ 1/8
Abitbi 10	278	$55	55	55	+ 1/4
Acklands	350	$14⅞	14⅞	14⅞	+ 1/8
Action Trd	2000	92	91	91	— 2
Adanac M	31700	91	85	89	+ 4
Advocate	z10	250	250	250	
Afton Min	200	$14½	14¼	14½	+ 1/4
Agnico E	3750	$6	5¾	5⅞	
Agra Ind A	1500	$6⅞	6⅞	6⅞	+ 1/8
Ahed C	500	135	135	135	— 5
Albany	11564	64	62	62	
Alt Energy	12584	$20¼	20	20⅛	— 1/8
Alta Gas A	18472	$16¾	16½	16¾	
Alta G F	750	$27½	27¼	27¼	— 1/4
Alta G 9.76	360	$27¾	27¾	27¾	
Alta G 6⅜	4690	$25¼	25	25	— 1/4
Alcan	34310	$42⅝	42¼	42½	+ 1/4
Algo Cent	400	$19⅞	19⅝	19⅝	— 3/8
Algoma St	2753	$27½	27¼	27⅜	— 3/8
ASteI p	200	$27⅛	27⅛	27⅛	+ 1/8
All-Can B	8000	$5⅝	5⅝	5⅝	— 1/8
Allarco Dv	330	$35	35	35	— 3/4
Almin 4½ p	200	$38½	38½	38½	
Alum 3rd p	200	$28	28	28	
Am Bonza	9120	$29⅞	29½	29½	— 1/8
Am Larder	3000	30	30	30	— 1
Am Eagle	24239	268	253	256	—13
Am Leduc	2600	29	28½	29	+ ½
Andres W A	3300	$12	11¾	12	+ 1/4
Andres W B	1925	$12½	12	12½	+ 1/4
Ang CT 4½	100	$27¼	27¼	27¼	— 1/4
Ang CT 315	z40	$37½	37½	37½	
Ang U Dev	2020	360	340	360	+ 15
Aquitaine	1500	$23½	23⅛	23½	
Arbor C	z25	80	80	80	
Argosy	10000	24	24	24	— ½
Asamera	13859	$20⅜	19⅞	20¼	— 1/8
Asbestos	2525	$45¾	45⅛	45¾	+ 3/4
Asoc Porc	195	118	118	118	— 2
Atco A	16240	$19¼	18⅞	19	
Atlas Yk	33200	71	67	68	
Ato Hard A	310	$22¼	22	22¼	— 3/4
BP Can	4781	$21¾	21½	21⅝	+ 1/8
Banister C	5100	$11	10½	11	+ 3/8
Bank BC	1118	$38¼	38	38¼	— 1/4
Bank Mtl	26644	$26¼	25¾	26	+ 3/8
Bank N S	26700	$24¼	24	24¼	+ 1/4
Bankeno	2200	220	216	220	
B Cdn Nat	2325	$16⅝	16½	16⅝	+ 3/8
Barbecon	300	$17	16	17	+ 2
Bartaco	100	270	270	270	— 5
Bary Expl	18500	110	108	110	
Bathrst p	200	$13½	13½	13½	— ½
Baton B	300	$13¾	13⅝	13⅝	— 5/8
Bell Canad	11695	$63	62⅝	62⅞	— 1/8
Bell A pr	z2	62	62	62	
Bell C pr	300	$30	30	30	
Bell D pr	490	$62⅞	62⅝	62⅞	+ 1/4
Bell 2.28	300	$32	31⅞	32	
Bell 1.80	650	$23½	23¼	23½	+ 1/4
Bell 1.96	3125	$26⅞	26⅝	26⅞	
Beth Cop A	200	16	16	16	
Black P A	1800	$15¼	15	15¼	+ 1/8
Blakwod A	100	475	475	475	—25
Block Bros	100	$7	7	7	
Bomac A	100	$6¼	6¼	6¼	— 1/8
Bombr	414	$11	11	11	
Bovis Cor	4000	68	65	68	+ 1
Bow Valy	21490	$22⅛	21⅞	22	+ 1/8
Bralor Res	2800	$9⅜	9⅛	9⅜	+ 1/8
Bramalea	2445	$15⅞	14½	14½	— 3/4
Brameda	47168	215	212	215	+ 3
Brascan A	47749	$20⅛	19¾	19⅞	— 1/4
Brscn B½	1200	$27½	27⅜	27½	— 1/8
Brenda M	4800	$15⅞	15⅜	15¾	+ 1/8
Bright A	200	$15½	15½	15½	
Brinco	1350	$7½	7¼	7¼	
Br Am Bnk	z51	$32¾	32¾	32¾	
BCFP	3000	$20⅛	19⅞	19⅞	— 1/4
BC Pack B	500	$83	83	83	+ 3
BC Phone	1518	$17⅝	17⅜	17½	
BCPh 4¾ p	120	$53⅛	53⅛	53⅛	—7/8
BCPh 4½ p	225	$55¼	55¼	55¼	
BCPh 4¾ p	z5	$55¾	55¾	55¾	
BCPh 1956	120	$57	57	57	+ ½
BCP 7.04 p	200	$22	22	22	+ 1/4
BCP 10.16 p	200	$27¾	27½	27½	— ½
BCP 2.32 p	150	$34⅝	34⅝	34⅝	
Brunswk	11950	$6	5⅞	5⅞	
Budd Auto	2715	$10⅝	10	10	— 5/8
Budd A w	715	225	210	210	—25
		C			
CC Yachts	1000	280	280	280	+ 10
CAE A	644	$22⅛	22	22	— ½
Cad Frv	50185	$10½	10¼	10½	+ 1/4
Cad Frv A	65008	$10¼	10⅛	10¼	+ 1/8
Cal Pow A	2424	$41	40⅞	41	+ 1/8
Cal P 2.36	100	$29½	29½	29½	
Calvrt Dle	200	260	260	260	
Calvert	9000	49	48	48	— 2
Cam Mine	500	32	32	32	
Camflo	3650	$13⅝	13½	13⅝	
C Chib A	6600	$5⅝	5½	5½	— 1/4
Camp RL	850	$35⅜	35¼	35⅜	— 1/8
Can Cem A	6040	$12⅛	12	12⅛	+ 1/8
CCe Cp	z36	$15¼	15¼	15¼	
CDC pr B	1320	$105½	105	105	
Can Malt A	1120	$33½	33	33¼	— 1/4
C Nor West	5600	$10⅝	10⅜	10½	— 1/8
C Pakrs C	100	$20½	20½	20½	— 1/8
Can Perm	2110	$17⅛	17	17⅛	
CPerm 6¾	500	$24¾	24¾	24¾	
C Safway p	z5	$85	85	85	
CS Pete	8700	$5⅜	5⅛	5⅛	— 1/8
Can Trust A	1050	$25	25	25	+ 1/4
C Trust 7¼	1200	$21¼	21	21	
C Tung	804	$22¼	21¾	21¾	— 1/4
CCablesy A	3355	$18⅛	17⅞	18⅛	+ 1/2
C Cable w	4000	40	39	40	+ 1
Cdn Cel	1330	$8¾	8¾	8¾	+ 1/4
C Curtis	2100	75	75	75	+ 5
C Formost	400	$7½	7⅜	7⅜	
C Found pr	503	$7½	7½	7½	— ½
CGE	300	$28	28	28	
CG Invest	800	$22¾	22¾	22¾	
C Hidrogas	6600	435	435	435	
C Homestd	68550	$12⅝	11⅞	12⅜	— 1/4
C Hydro	100	$12¼	12¼	12¼	— 1/4
CI Bk Com	23742	$30	29⅜	30	+ ½
CIL	500	$20½	20½	20½	+ 3/8
CLI Pete	3000	73	70	73	+ 3
C Manoir	2300	$6	5¾	6	+ 3/8
C Marconi	1400	$8¾	8¾	8¾	
C Merrill	5420	$21¾	21¼	21¾	+ ½
CNat R	5050	360	355	360	
C Occdental	10804	$23⅝	23	23⅜	+ 3/8
CP Inve	2200	$25⅞	25½	25⅝	+ 1/8
CP Inve pr	100	$16½	16½	16½	+ 1/4
CP Ltd	22313	$26	25⅝	25¾	— 1/4
CPL A p	5800	$10¼	10¼	10¼	+ 1/4
C Reserve	2150	$14⅝	14½	14½	— 1/8
Cdn Sup O	3557	$77	76	76⅞	+ 7/8
Cdn Tire	255	$25¼	25¼	25¼	
Cdn Tire A	1809	$26¾	26¾	26¾	+ 1/4
C Utilties	2490	$17	16½	17	+ ½
CU 10¼	600	$28	27¾	28	
C Util 9.24	600	$27½	27½	27½	+ 3/8
CWN G 4 pr	100	$10½	10½	10½	
Canbra	200	425	425	425	—30
Candel Oil	1660	$29½	28⅜	29½	+ 1¼
Canray	5800	224	214	214	— 6
Canron A	300	$26½	26½	26½	— 1/8
Cara	300	$8¼	8¼	8¼	— 1/8
Carl OK	9615	490	480	480	— 5
Carl A p	z25	$27	27	27	
Carl B p	245	$31⅛	31⅛	31⅛	
Carma A	2000	$9⅛	9	9	— 3/8
Carrier JD	800	300	295	300	+ 25
Car	200	110	110	110	+ 10
Cassiar	2800	$10⅛	9⅞	10	+ 1/4
Celanese	23930	475	460	475	+ 20
Celan 175 p	200	$18¾	18¾	18¾	+ 1/8
Cel Est A	700	$11¾	11⅝	11¾	
Cent Pat	2500	155	151	151	— 4
Centurion	600	475	475	475	+ 35
Chnclr	6090	265	235	265	+ 45
Charter Ol	100	250	250	250	— 4
Chib Kay	8900	10	10	10	
Chieftan D	1000	$29⅝	28¾	29¼	— 3/8
Chieftain p	45	$113	110	113	
Chimo	500	128	128	128	+ 3
Chromaco	210	190	190	190	
Chrysler	4610	$12¼	12	12⅛	+ 1/8
CHUM B	19600	$12	11¾	12	+ ½
Coch Will	10400	58	55	58	
Cockfield	600	450	440	440	
Coin Lake	2000	10½	10½	10½	—1½
Comb Met	11000	45	43	43	— 1
Cominco	5845	$34⅞	34	34¾	+ ½
Cominco A	400	$27¼	27¼	27¼	+ 1/8
C Holiday I	2550	$8¼	8⅛	8¼	
CHIns A p	220	$25½	25½	25½	
Compr Ap	220	$13⅜	13⅜	13⅜	
Computel	100	$6¾	6¾	6¾	
Conuco Ltd	6460	$5⅞	5⅝	5¾	— 1/8
Con Bath A	6882	$13¼	13	13¼	+ 1/4
Con Bath p	925	$19	18⅞	19	— 1/8
Con Fardv	11920	289	280	285	— 5
C Durham	1100	145	144	145	
C Marben	z200	68	68	68	
C Morisn	6500	168	166	168	
Cons Prof	1399	24	24	24	— 1
C Rambler	1500	185	180	185	+ 5
C Rexspar	2000	67	67	67	+ 1
Con Textle	6100	360	360	360	— 5
Con Dis	125090	$12½	11	11¼	—5½
Cons Gas	12048	19	18¾	18⅞	— 1/8
Con Gas D	475	$25¾	25¾	25¾	+ 5/8
Con Glass	125	26	26	26	+ 1/2
Control F	1000	$5½	5½	5½	
Conwest	2500	$6¼	6¼	6¼	+ 1/8
Cop Fields	7100	455	450	455	
Corby vt	365	$26	26	26	+ 1/4
Coseka R	24950	$6⅞	6⅝	6¾	+ 1/8
Costain Ltd	200	$11½	11½	11½	
Costain w	200	$8	8	8	— 1/4
Courvan	3000	11	11	11	
Craigmt	4400	$5¾	5⅝	5⅝	
Crain R L	1400	$11⅝	11⅜	11⅝	+ 1/8
Crestbrk	1500	$10⅝	10½	10½	— 1/4
Crwn Life	1262	$68	67	67¾	+ 1¼
Crwn Trst	100	$34	34	34	+ 2
C Zelrba A	100	$22⅞	22⅞	22⅞	+ 3/8
Crush Intl	2300	$11⅜	11¼	11¼	+ 1/4
Cuvier M	8400	46	46	46	+ 1
Cygnus A	z10	$8	8	8	
Cygnus B	z30	$8	8	8	
Cyprus	13250	$12⅞	12½	12⅞	+ 3/8
Czar Res	8165	$7⅞	7¾	7¾	— 1/8
		D to G			
DRG Ltd A	400	$6¼	6⅛	6¼	
Dale-R	1400	$13	13	13	
Daon Dev	6550	$15¾	14⅞	15¾	+ 7/8
Daon A	100	$7¼	7¼	7¼	
Daon 8⅜ p	10566	$8⅞	8¾	8⅞	+ 1/8
D Eldona	9700	127	125	125	— 3
Denison	1210	$78¼	78	78	— 1/4
Dickinsn	15750	$7¼	7	7	— 1/8
Digitech	6100	275	260	260	
Discovry	1600	88	82	88	+ 7
Dist Tr A	800	$9½	9¼	9¼	+ 1/8
Domanl	2100	$8¼	8⅛	8¼	— 1/8
Dome Mine	1601	$90	89	90	— ½
Dome Pete	7123	$104	102	103½	
D Bridge	2860	$31¾	31⅛	31⅛	—1⅜
DExplor	25000	26	26	26	— 1
Dofasco A	7425	$31¾	31⅝	31⅝	— 1/8
Dom Store	1355	$17½	17½	17½	— 1/4
D Textile	10200	$12½	12¼	12½	+ 1/8
Domtar	4156	$26	25¾	25¾	— 3/8
Dr Mc C A	400	$19⅜	19⅜	19⅜	+ 1/4
Dunde Pal	750	38	38	38	— 3
Dunraie	500	45	45	45	
Du Pont	16250	$17⅞	17	17⅞	+ 1⅛
Dynamar	14911	166	160	160	— 6
		E-L Fin			
E-L Fin	148	$13	13	13	— 1/4
East Mal	620	215	215	215	+ 5
East Sul A	1010	198	194	198	+ 13
Estn Prov	2300	$7	6¾	7	+ 1/4
Econ Inv	250	$17¾	17¾	17¾	
Ego Res	3200	$5¾	5⅝	5⅝	— 1/8
Electro K	1000	36	36	36	+ 4
Elhm A	2000	480	460	460	— 5
Elks Stors	8500	$9½	8	8⅛	—1⅛
Emco	1411	$8⅝	8½	8½	
Emco w	1300	240	238	240	+ 15
Exquisite	z10	295	295	295	
Extndcar	5700	$12⅞	12⅝	12⅝	— 1/8
		F to G			
Falcon C	8555	$7¾	7½	7¾	+ 1/4
Fibrg Nik A	1420	$35½	35	35¼	+ ½
Fed Ind A	2700	$5¾	5⅝	5⅝	
Fed Pion	200	$37	36	37	+ 1
Fidelity Tr	200	450	450	450	— 5
Fidelty Trp	100	$19½	19½	19½	
Finning T	150	$26	26	26	
F City F wt	500	335	335	335	— 5
F Cty Tr B	100	$9½	9½	9½	+ 1/8
F Cty Tr C	800	$8¼	8⅛	8¼	+ 1/8
Foodex p	800	$8⅛	8⅛	8⅛	
Ford Cnda	1600	$71	71	71	
F Sea A pr	700	$8⅞	8⅞	8⅞	
F Season w	z100				
Francana	500	$10⅞	10⅞	10⅞	
Fraser A	2175	$14	14	14	+ 1/8
Fruehauf	300	$10¼	10¼	10¼	+ 1/4
		G to H			
Gaz 5.40 p	180	$56½	56½	56½	+ ½
Gen Baker	900	$6¾	6¾	6¾	+ 1/8
G Distrb A	500	$7¾	7¾	7¾	+ 1/4
G Distrb w	500	236	236	236	+ 8
GMC	1543	$67½	66½	67½	+ 1⅛
Genstar L	5340	$38¾	38½	38⅝	— 1/8
Genstar 1.50	238	$38¾	38⅜	38⅝	
Gesco Dis	500	340	340	340	+25
Gibraltar	16400	$7¼	7	7⅛	— 1/8
Goldund M	16000	56	54	56	+ 2
Granduc	5100	85	82	82	— 5
Gt Oil Sds	z25	$9½	9½	9½	
GL Forest	1200	$43¼	43	43	
GL For w	2400	$12	11¾	11⅞	— 1/8
GN Fin	5060	172	170	172	+ 2
GN Fin r	8720	10	8	8	— 1
Gt West S	11000	345	320	345	+25
G West wt	500	80	80	80	
Greyhnd	709	$19½	19½	19½	
Guar Trst	174	$7⅞	7⅞	7⅞	
Guard Cap	210	$6¾	6¾	6¾	— 1/4
Gulf Can	3665	$37⅞	37½	37⅝	— 1/8
Gulfstrem	12000	45	43	43	— 1
		H to L			
Harlequin	6335	$14⅞	14½	14⅞	+ 1/4
H Wood	600	105	105	105	
Hatleigh A	1559	$6⅛	6⅛	6⅛	
Hatleigh B	373	$6⅛	6⅛	6⅛	— 1/8
Hawker A	21115	$10⅛	9½	9¾	— 1/4
Hawker pr	z3	$67⅝	67⅜	67⅝	
Hayes D A	2420	$10⅝	10⅜	10½	+ 1/8
Hedway A	200	460	460	460	
Highmont	45290	300	289	290	— 5
Holinger A	1030	$41¼	41¼	41¼	
Hydra Ex	3000	45	43½	45	+ ½
Hy's Ltd	300	375	375	375	+ 15
IAC	7132	$18	17¾	18	
ITL Ind	675	365	355	355	— 5
IU Intl	27093	$12⅝	12	12½	— 1/4
Imasco	5900	$37¼	37	37	
Imp Gen	6000	$21¾	21½	21¾	+ 1/4
Imp Oil A	27158	$26¼	25⅞	26	— 1/8
Inco	52396	$21	20⅝	21	+ 3/8
Inco 7.85	300	$24⅝	24⅜	24⅝	
Indal	11450	$13¾	13½	13⅝	
Indusmin	900	$14	14	14	
Inglis	z50	$12½	12½	12½	
Inland Gas	440	$11½	11⅜	11½	
Inter-City	34117	$8¾	8½	8⅝	
Inter C B w	1650	$5⅞	5½	5½	— 1/4
IBM	140	$370½	368	370½	+ 1/8
Int Mogul	2700	$6	6	6	— 1/4
I Mogul A	800	$13⅝	13½	13½	— 1/8
Int Pipe A	16641	$17	16½	16⅞	+ 3/8
Ipsco	4418	$21⅛	20¾	20⅞	+ 1/8
Iron Bay T	400	$6⅝	6⅝	6⅝	— 1/8
Irwin T A	2300	415	405	410	+ 5
ISO	19800	245	232	240	+10
Ivaco A	6115	$13¾	13	13½	+ ½
Ivaco 8.85	200	$50½	50½	50½	
J Q Res	3100	90	85	85	+ 5
Jannock	3285	$21¼	20¾	21¼	+ 1/4
Jannock 8	837	$14¾	14¾	14¾	— 1/8
Jannock w	4700	$12¼	12	12¼	+ 1/4
Jorex Ltd	21500	45	41	45	+ 3
Joutel	22100	48	42	46½	+ 6½
Kaiser Re	9570	$16⅜	16⅛	16⅜	+ 1/4
Kam Kotia	21030	$5⅜	5	5¼	+ 1/4
Kaps Tran	5700	119	115	115	— 4
Keeprite B	120	$11⅝	11⅝	11⅝	
Kelly D A	200	$7½	7½	7½	— 3/8
Kelsey H	100	$21¼	21¼	21¼	
Kerr A A	14740	$13⅛	12¾	13⅛	+ 1/8
Kerr A B	200	$12¾	12¾	12¾	
K Anacon	2500	23	23	23	+ ½
La Luz	100	$7⅞	7⅞	7⅞	— 1/8
Labatt A	11030	$22⅛	21¾	22	+ 1/4
Labatt A p	2100	$21¾	21¾	21¾	
Lacana	2140	$5¾	5½	5½	— 1/4
Lacana w	100	390	390	390	—10
Laidlaw A	550	$19¼	19¼	19¼	+ 1/8
LOnt Cem	633	$5½	5½	5½	
L Shore	125	276	276	276	— 9
Lambd M	500	315	315	315	+15
Lamb M A	100	315	315	315	+ 5
Laurasia	1000	24	24	24	— 2
Lau Fin	8870	$10½	10¼	10½	+ 1/4
Leigh Inst	7500	$8⅝	8¼	8½	+ 1/4
Liberian	200	$7⅝	7⅝	7⅝	+ 1/8
LL Lac	250	255	255	255	
Lob Co A	816	485	480	485	+10
Lob Co B	3700	470	465	470	+10
Lob Co pr	210	$28½	28½	28½	+ 1/8
Lochiel	5000	310	305	310	— 5
Loeb M	470	$8⅜	8¼	8⅜	+ 3/8
		M to O			
MDS Helth	400	$8⅞	8¾	8⅞	+ 3/8
MHCC	1860	$9¾	9⅝	9¾	+ 1/8
MICC A	400	$26¾	26⅝	26⅞	— 1/8
MICC 8⅜	300	$24⅜	24¼	24⅜	
Micc 8 p	500	$25½	25½	25½	
MTS Inter	6500	45	42	43	
Maclarn A	100	$47⅝	47⅝	47⅝	— 3/8
Mclan H A	1600	$20	19¾	20	+ 1/4
MB Ltd	43008	$25¼	24	24	— 2
Madeline	6000	80	79	79	+ 2
Madsen	3300	90	86	86	— 4
Magna A	1614	$15	14¾	14¾	— 1/4
Magnason	300	285	285	285	
Magnetcs	10118	155	153	155	+ 2
Maistc Wil	1900	270	265	270	— 5
M Lf Gard	z5	$28¾	28¾	28¾	
M Lf Mills	z6	$18⅛	18⅛	18⅛	
Mrtme El A	300	$15	15	15	
Maritime	1354	$23½	23⅛	23⅛	— 5/8
Mar T 940	265	$10⅞	10⅞	10⅞	— 1/8
Markel F	500	$6¼	6¼	6¼	+ 1/4
Mass Fer	22671	$12⅛	11¾	11⅞	— 1/4
Mas F A	1100	$19⅝	19⅜	19⅝	+ 1/4
Mas F B	3800	$19½	18⅝	19½	+ 1/4
Matchan	z300	12½	12½	12½	
Matgmi A	9825	18	17½	18	+ ½
McGraw H	100	$8¾	8¾	8¾	
Mc Intyre	2055	$28	27⅜	27⅞	— 1/8
McLaghln	6500	$9⅛	8⅞	9	+ 1/8
McLghl 9 p	z40	$20¾	20⅜	20⅜	
McLghl w	325	425	420	420	+10
Melcor	2400	$14¼	14⅛	14⅛	
Mentor	300	300	300	300	— 5
Mercantil	5471	$15	14⅞	14⅞	+ 1/8
Merland E	12300	$10⅛	9¾	9¾	— 3/8
Met Str 67p	100	$15¾	15¾	15¾	
Met Trust	z1	$31	31	31	
Midcon	100	148	148	148	
Moffat A	2875	$10	9½	10	+ 5/8
Molson A	8284	$24¼	23⅝	24¼	+ 3/4
Molson B	1660	$22¼	22	22¼	+ 1/4
Monenco A	500	$13¾	13½	13¾	
Mtl Trust	1000	$21	21	21	
Moore	9615	$35½	35	35½	+ 1/4
Multi Acc	7603	$7¾	7½	7⅝	+ ½
Muncpl S L	400	$6½	6½	6½	— 1/4
Murphy	31062	$14⅝	13⅜	14¼	+ 7/8
N B Coak	450	165	165	165	— 5
NBU Mine	5900	168	165	165	— 3
Nat Drug	100	$12⅝	12⅜	12⅝	
Nat Pete	5900	81	77	80	
Nat Sea A	1100	$24¼	24¼	24¾	+ 1/4
Nat Trust	1600	$20¼	20	20¼	— ½
Nemco	32550	345	320	325	—15
Neomar	771	155	151	155	
NB Tel	794	$22	21⅞	21⅞	
NB Tel 1.85	1310	$20¾	20½	20¾	+ 1/4
N Goldvue	33000	14½	13½	13½	— 1
N Provid D	28900	53	48	53	+ 5
N Que Ragl	4500	174	170	174	+ 4
N Senator	500	10	10	10	+ 1
N York Oil	5666	260	258	260	
Nfld L P A	1466	$19	18⅞	19	— 1/4
Nfld Tel	800	$10⅝	10½	10½	+ 1/8
Nick Rim	2000	20	20	20	
Noble M	3000	106	101	106	
Noma A	200	$9⅞	9⅞	9⅞	+ 1/8
Noranda A	39490	$43¼	41¼	42⅜	+ 1⅛
Norbaska	16250	55	54	55	+ 1
Norcen	28806	$18½	18⅛	18¼	— 1/4
Norcn 150	625	$28¾	28⅜	28¾	+ 1/4
Norlex	3000	8	8	8	+ 2
Normick P	500	$6⅛	6⅛	6⅛	
NC Oils	100	$11	11	11	— ½
NCO pr	z70	$38	38	38	
Nor Ct 785p	200	$24¾	24¾	24¾	
Nor Tel	1831	$40	39¾	39⅞	— 1/8
NTecm B w	2000	$18¾	18¼	18¼	— ½
Northgat	5000	$6¼	6	6⅛	+ 1/8
Northld	51000	23	21	21½	—1½
NW Util p	z35	$50	46¾	46¾	
Nowsco W	850	$23	22¾	23	+ ½
NudWst A	450	$13½	13¼	13⅜	— 1/8
Nu-Wst p	250	$19½	19½	19½	+ 1/4
Nu-Wst B	600	$20	19½	20	+ ¾
Nudiama	3000	35	35	35	
Nufort Res	1000	19	19	19	+ ½
Numac	4525	$30⅛	29½	30	+ 1/4
OPI A	600	$17½	17¼	17½	— 1/4
Oakwood P	24750	$5½	490	495	—17
Obrien	1500	167	163	167	
Ocelot A	500	$15	15	15	
Ocelot B	2590	$14½	14¼	14½	+ 1/8
Okanagan	300	$9⅞	5⅞	9⅞	+ 1/8
Onaping	3200	132	130	130	
Oshawa A	5435	$7⅞	7½	7⅝	
		P to S			
Pac Coper	3700	185	181	181	— 4
Pac Pete	8266	$64	63⅝	63⅝	— 3/8
Page Pet	5015	$9⅞	9⅝	9¾	
Page Pet 7	1400	$14⅛	13⅞	14	
Paloma P	176	$6⅛	6⅛	6⅛

A $120,000 Weekend For Ambitious McEnroe

NEW YORK (AP) — Although Arthur Ashe had dragged him through three hours of agonizingly-close tennis, the final three games always in doubt, John McEnroe said he would have preferred to play someone better.

"It would have been nicer to beat Connors or one of the top players," said McEnroe after scoring a 6-7, 6-3, 7-5 triumph in Sunday's final of the $400,000 Grand Prix Masters, the richest event in the sport.

McEnroe received $100,000 for the victory. He and Peter Fleming won the doubles final the night before over Wojtek Fibak and Tom Okker. So the 19-year-old's haul for the weekend was $120,000, plus another $116,000 for being one of the points leaders on the Grand Prix tour last year.

Ashe won $64,000, plus a $50,000 points bonus. Brian Gottfried beat Eddie Dibbs 6-4, 7-6 for third place and $40,000. Dibbs won $32,000.

The 35-year-old Ashe was the overwhelming favorite of the crowd of 17,000 at Madison Square Garden. He was prepared, eager, polite and well-controlled throughout, as he put McEnroe through his paces.

McEnroe, who had bad lapses in timing, judgment and concentration, was sulky, sometimes desperate, sometimes overconfident.

Ashe had double match point in the 10th game of the final set, a point of some controversy later.

Ashe hit a backhand into the net to spoil his first match point. On the second he hit a return for an apparent winner—but as he finished the rally, the service line judge uttered a late call of fault on McEnroe's serve.

"I will bet all the money I have got it was a good serve," said Ashe. "Having looked at the tape, I am still convinced it was a good serve. But the guy called a fault and it's all history."

Ashe did not make a scene at the time, though.

McEnroe had had his shot at defending champion Jimmy Connors last week, but Connors defaulted from their second-round match with a blistered foot. McEnroe was leading 7-5, 3-0 at the time.

There could not have been a much tougher test of McEnroe than the one provided by Ashe, the last man to qualify for the eight-man round robin and whom McEnroe beat easily in the first round. Ashe isn't one of the top 10 players in the world, but he is No. 13, and that after starting 1978 at No. 257.

He had dire problems with his service and came up short on those traits for which he is becoming well-known — quickness, agility and his ground srokes.

After McEnroe broke in the third game of the opening set, games went with service until the 10th. He had triple set point and blew it with three consecutive double faults.

"The first double fault I just shrugged off," said McEnroe. "I told myself that I had to get the third one in, but then I began thinking too much about the position, and I was just mixing myself up. It just turned out to be a lousy game."

"I'm well aware it's still under warranty. So what?"

JOHN McENROE
. . . temperamental winner

JUNIOR SUMMARIES

	G	W	L	T	F	A	P
Western Division							
Portland	34	22	6	6	210	130	50
Victoria	42	19	18	5	181	183	43
New West	36	18	15	3	157	142	39
Seattle	41	11	24	6	160	206	28
Eastern Division							
Brandon	37	31	1	5	277	106	67
Saskatoon	41	14	17	10	244	232	38
Edmonton	43	12	23	8	180	224	32
Regina	40	8	28	4	156	299	20
Central Division							
Billings	44	29	10	5	253	151	63
Lethbridge	42	23	15	4	236	187	50
Calgary	44	14	25	5	204	250	33
Medicine Hat	40	8	27	5	142	278	21

NEXT GAME: Tonight — Portland at Brandon.

VICTORIA 2, NEW WEST. 1

First Period

1. New Westminster, Hall 2:57

Penalties—Morton V 4:28, Jacobson V 7:28, Howes NW 10:16, Lang V 8:07.

Second Period

2. Victoria, T. Robertson 14 (G. Robertson, Jansch) 4:49

Penalties—Irving V, Fistric NW (majors) 0:21, Orlesii NW 2:20, Fistric NW 7:26, Feltrin V, Adams V, Kelly NW, Fistric NW 9:58, Jacobson V, McGill NW (majors) 13:00.

Third Period

3. Victoria, Shields 12 (Lupul) 14:05

Penalties—MacLeod NW 11:47, Feltrin V, MacLeod NW 16:01.

Shots on goal by

Victoria	8	20	13	— 41
New Westminster	12	12	13	— 37

Goal—Amiss, Victoria; Semenchuk, New Westminster.
Attendance — 3,152.

SASKATOON (5) — Kelly Kuspira 2, Bill MacNaught, Bob Black, Brent Ashton; EDMONTON (4) — Ray Neufeld, Franco Disciglio, Butah Barkwell, Ryan Switzer. Attendance: 586.

CALGARY (5) — Jim Crossan 2, Bill McLean 2, Sheldon Currie; REGINA (5) — Brian Varga 3, Doug Wickenheiser, Lance Davis. Attendance: 1,315.

MEDICINE HAT (3) — Gord Geidos, Brian Keates, Curt Broadhead; BILLINGS (13) — Don Nachbaur 3, Pat Rabbitt 2, Dan Earley, Mike Bustin, Gary Plamondon, Geoff Zilkie, Mike Kouwenhoven, John Eger, Harvie Pocza, Doug Buchanan. Attendance: 2,753.

SATURDAY

New Westminster at Victoria, postponed.

PORTLAND (7) — Mike Toal 3, Alvin Szott 3, Bart Yachimec; EDMONTON (3) — Larry McCaragar, Gerrard Juvinville, Dave Barr. Attendance: 2,200.

LETHBRIDGE (2) — Randy Ruff, Dave Snopek. BRANDON (9) — Brad Kempthorne 4, Dave Chartier, Brent Kiessig, Brian Propp, Ray Allison, Dave Stewart. Attendance: 3,000.

CALGARY (9) — Kelly Kisio 2, Bill McLean 2, Ralph Krueger 2, Rocky Greenwood, Chris Kilchur, Sheldon Currie. SASKATOON (7) — Pat Conacher 2, Brent Ashton 2, Bill MacNaught, Bob Black, Dan Erickson. Attendance: 2,615.

MEDICINE HAT (1) — Darren Halasz. BILLINGS (9) — Cal Roadhouse 3, Don Nachbaur 2, Eger 2, McInnen, Mike Kouwenhoven. Attendance: 3,368.

DOUBLE SETBACK SUFFERED IN SEATTLE

DataTech Jolted

SEATTLE — Victoria DataTech suffered a double setback in its bid to capture the championship of the Northwest International Senior Men's Basketball League.

Renton Roadrunners edged DataTech 99-96 Saturday and Brewster Heights Packing further wrecked the Victorians road trip by scoring a 108-95 triumph Sunday.

Turnovers, DataTech had 20 in the first half, proved the deciding factor Saturday while poor shooting in the second half brought Sunday's defeat.

Brewster, which handed Victoria its first league defeat last week, led 55-51 at the break but DataTech was ahead 71-67 when the roof fell in midway through the second half.

Brewster rattled off 13 straight points to build a comfortable lead and DataTech never got closer than six points the rest of the way.

Ned Delmore topped Brewster with 24 points, Leon Johnson scored 21 and Jim Broom hit for 19.

Billy Loos scored 16 points in the first 10 minutes for DataTech and led the club with 27 for the game. Varick Cutler chipped in 21, Brian McKenzie scored 16, Mike Gains contributed 11, Ken Shields scored eight points, Chris Hall scored four and Don Burrows, Dave Mulcahy and Brian Brumwell scored two each.

DataTech swept a doubleheader from Renton earlier this season but it was a different flock of Roadrunners on the floor Saturday. Larry Beck has replaced Joe Puhych as coach and had five new players, four of them starters, in the lineup.

A shooting percentage of 55 per cent enabled DataTech to stay close to Renton despite the turnovers.

Cutler scored 32 points, Mulcahy managed 18, Loos scored 16, McKenzie scored 14, Dave Morgan added eight and Hall and Gains scored four each.

Bob Burrows, Jim Duddridge and Brent Mullins sat out because of injuries.

DataTech has no games scheduled this weekend but manager Tom Child expects to arrange an exhibition game against a Vancouver club for Saturday in Victoria.

Its next league games are January 28th and 29th at Yakima.

DataTech is now 5-3 while Renton is 2-4, Brewster is 3-4 and Yakima is 0-4. Defending champion Seattle Dynasties defeated Renton in their lone game to date.

City Athletes Earn Thirds

SEATTLE — Two members of the Victoria Track Club collected third-place finishes Sunday at the annual Husky all-comers track and field meet at the University of Washington.

Wendy Davies finished third in the 440 yards and Allan Sheridan was third in the 60-yard hurdles.

Kansas City Enjoying The Great Turnaround

By The Associated Press

Who are these Kansas City Kings and what are they doing atop the Midwest Division of the National Basketball Association?

Is this the same team that muddled through the final half of last season without a regular coach?

The same team that clumped to a last-place finish, 17 games behind division-winning Denver Nuggets?

The same team that made its No. 1 draft choice a player who, claiming slavery was out of style, said he had no intention of playing in Kansas City?

The answers to the last three questions are simple enough—yes, yes and yes.

However, that first one requires a more detailed explanation, although rookie guard Phil Ford and coach Cotton Fitzsimmons may be the biggest reasons in the Kings' resurgence.

"The glue, I think, is Ford," says Joe Axelson, president and general manager of the Kings. "And Cotton Fitzsimmons deserves a lot of credit for the team attitude, approach and the team defence."

Kansas City crawled home with a 31-51 record last season, and spent the last half experimenting under interim coach Larry Staverman.

But the Kings, despite dire pre-season forecasts, are ripping along with a 25-16 record midway into the 1978-79 campaign. They have been on top the Midwest Division since Nov. 17.

They have won nine games on the road, matching their total for all last season. Their longest losing streak is two games, which has happened three times.

"Last year they used to look for ways to lose games," said Fitzsimmons. "This year, we keep finding ways to win."

Ford, the 6-foot-2 North Carolina product chosen No. 2 in the draft by Kansas City, is among the NBA leaders in assists and steals, and is looking at rookie-of-the-year honors.

Fitzsimmons, who took over the Kansas City reins in May, has turned the Kings from a stolid, methodical team into a running, fast-paced outfit that emphasizes defence and balance.

Kansas City was without a point guard, but their draft choices from previous deals allowed them to pick second in two consecutive drafts. They selected Otis Birdsong in 1977 and Ford in 1978.

Ford, who had been told that Philadelphia was going to trade for the right to draft him, initially said he would not play for Kansas City.

"They abolished slavery 100 years ago," he said at that time. "I don't like being told where I can live and who I have to work for."

But Axelson persisted through what he calls the toughest contract talks of his career and Ford signed a a five-year pact.

"All I know is having him around makes me a much better coach," Fitzsimmons said with a smile after Kansas City continued its winning ways Sunday with an impressive 124-104 victory over New York.

Weekend results:

Atlanta 115 Houston 105
New Jersey 110 Boston 100
Kansas City 124 New York 104
Milwaukee 104 Chicago 99
Philadelphia 112 Portland 106
Denver 111 Indiana 109
Milwaukee 104 Chicago 99
Los Angeles 108 Seattle 99
Washington 125 San Diego 91

Saturday

Atlanta 114 San Diego 109
Detroit 124 Golden State 119
Houston 117 New Orleans 106
San Antonio 117 Cleveland 103
Indiana 102 Phoenix 99

Bellvue Club Nips Olympics

Bellvue Swim Club from Washington State edged Victoria Amateur Swim Club Olympics in a dual meet Saturday at Crystal Pool.

Bellvue, competing the metric system of measurement for the first time, chalked up 270 points while the host club scored 256.

Victoria dominated the relay events but Bellvue gained its advantage in the individual races.

Coach Quits Saudi Squad

JIDDA, Saudi Arabia (AP) — Ronnie Allen, the British coach of Saudi Arabia's national soccer team, has resigned, a spokesman for the Saudi Football Federation has announced.

The announcement gave "family matters which prevent him from continuing service in Saudi Arabia" as reason for Allen's resignation.

GOVERNMENT CERTIFIED
AIR BRAKE COURSE
PRE-REGISTER AT
SAFEWAY
DRIVING SCHOOL LTD.
2720 TURNER
VICTORIA
385-8212
NANAIMO 758-3421

MAKE EVERY DAY A SUPER BOWL SUNDAY ... with RCA
Selectavision from a&b Sound
RCA
RCA XL-100 20"
RCA
SUPER BOWL SUPER PACKAGE PRICE $1695
1-15
a&b sound
RECORDS 641 YATES TAPES 637 YATES

Tiempo
The one tire to save you time, trouble and money this Winter-next Summer, too!
NO MORE CHANGEOVERS WHEN YOU BUY GOODYEAR'S REVOLUTIONARY TIEMPO, THE STEEL-BELTED RADIAL FOR ALL SEASONS, ALL KINDS OF WEATHER, TOO!
PRICED FROM $47 each installation included.
Size P175/75R13 Replaces BR78-13

METRIC SIZE	REPLACES	PRICE	METRIC SIZE	REPLACES	PRICE
P195/75R14	DR/ER 78-14	$64	P205/75R15	FR78-15	$69
P205/75R14	FR 78-14	$69	P215/75R15	GR78-15	$76
P215/75R14	GR 78-14	$76	P225/75R15	HR/JR78-15	$80
P225/75R14	HR 78-14	$80	P235/75R15	LR78-15	$89

Imagine — no more tire changeovers! Simply buy Tiempo radials and keep them on season after season. You save the cost of 2 extra winter tires. You save time and money. And you avoid the risk of damage to your tires — every Fall and Spring.
This gas-saving radial is built tough with double steel belts. Takes plenty of punishment, lasts much longer than bias-ply tires. In summer, the centre 'whisper' rib gives you a quiet ride over hot roads. In winter, the computer-designed tread (with some 10,000 biting edges) gives you snow tire traction — *even on glare ice.*
Act now — and eliminate tire changeovers.
SNOW
RAIN
SUN
VICTORIA TIRE
610 HERALD AT GOVERNMENT 382-6184
1-16
GOODYEAR

Treasure Hunter Finds Galleon

Pieces of eight are studied by expert

By GREGORY JAYNES
New York Times

ANNVILLE, Pa. — In 1641, the galleon Conception smashed into a coral reef 85 miles northeast of what is now the Dominican Republic and sank with a huge store of silver and gold in her hold. In late 1978, a Pennsylvanian of little means named Burt B. Webber Jr. found the ship. It was a major discovery, according to historians.

The Dominican authorities, after inspecting pieces of eight and other precious items brought up by Webber's search team, confirmed the discovery. Webber then returned to his duplex on North Chestnut Street here for a quiet holiday with his family before going to New York to announce his find.

"It is quite an accomplishment in the field of treasure hunting," said Dr. Eugene Lyon, a Spanish and Latin-American historian in Vero Beach, Fla., who is a consultant with the National Geographic Society. "It was one of the major losses in the 17th century. I'd say it would be quite a feather in anybody's cap."

Though the find could run into millions of dollars, Lyon declined to speculate on the value. "These things are so iffy," he said. "Until all the material is salvaged and sold, it's awfully difficult to tell what it might bring."

Nor would Webber speak much about wealth. He spent the holiday in the company of relatives who thought it not only unnecessary, but absolutely ridiculous, to wish him a happy New Year. That evening, he was moved only to say, "Like a dream come true."

Webber's wife of 15 years, Sandy, the mother of their four children, rolled a particularly savory thought around in her head. "I was at the card club when my son called," she said. "I thought something was wrong with the house. He said, 'Daddy found the wreck.' "

It is the stuff of legend. Webber is a 36-year-old man who lives in a town where the only noticeable spark in life is caused by an automobile muffler dragging on the pavement. When he was 16 he took up scuba diving, an avocation nearly unheard of in landlocked Lebanon County. He explored stone quarries and read books about sunken treasure. He read *Treasure Island*, too.

From age 20 on, he hired out with this expedition or that, and they all came to naught. "One fiasco after another," Webber said. The people in town, he said, would say, "Burt's off on another expedition. We've heard this story before."

In between expeditions, Webber supported his family by working in a brick plant, selling encyclopedias, welding and other prosaic tasks. He would be home one-third of the year and away the rest. Gradually, his fantasies about sunken treasure dovetailed into what he came to think of as a pragmatic business venture.

With the help of an investment broker in Chicago, Webber formed Sea Quest International. Backers were secured in several major cities. A historian was engaged for meticulous research on the wreck of the Concepcion.

Sir William Phips, the first royal governor of Massachusetts, found part of the wreck in 1687 and salvaged 32 tons of silver. But that was all that the technology of the time wuld allow him to get at, and for centuries it has been thought that the ocean held back more than it gave that expedition.

In 1977, Webber obtained a 65-foot vessel and a nine-man crew. Working out of Puerto Plata, he systematically surveyed a 16-mile-long reef made up of hundreds of coral heads and forming part of the 42-mile-long Silver Shoals, where the wreck was thought to be. He searched for five months without success.

Last November, he secured a 113-foot former British minesweeper and a 16-man crew and returned for a second look.

On Nov. 28, he got into the water with a supersensitive, hand-held cesium magnometer. A series of lights on a console in the magnometer's housing changes hues, and the vibrations in a head set attached to the diver's mastoids, intensifies when he finds, in the wonderfully apt word of the treasure hunter, "anomalies."

"I swam around one of these coral heads and into the next grid survey we had buoyed out," Webber said, "and there it was. The magnometer started to produce magnetic anomalies as I swam in and out of the canyons."

Pieces of eight minted in 1638, 1639 and 1640 were found, and also porcelains from China shipped into Acapulco, trekked overland to Vera Cruz and put aboard the Concepcion for shipment to the Spanish crown. The salvage job, which Webber will begin next week, is expected to take six months.

"This ship is completely disintegrated," he said "It's scattered within the complexity of these coral reefs. Salvaging will be a tremendous job."

He will not talk about value, although some estimates of the treasure run as high as $40 million. "It could go beyond one's wildest dreams," he said, "or the next handful of silver coins could be the last handful."

Whichever proves to be true, the Dominican Republic, which released news of the discovery on Dec. 21, will get half, Webber's backers will get their share and he will get "a significant percentage." The wealth, he said, will bring no abrupt change to the Webbers. "It just gives me the means of providing the security that my family justly deserves," he said. "I've never been very security conscious."

"To me," Mrs. Webber said, "it's like finally I can relax. It's O.K. Everything is going to work out."

X marks the spot of treasure galleon

Magnometer finds metal overgrown by coral

Fitting found after centuries

5-Piece
PLACE SETTING SALE
1847 Rogers Silverplate
1847 Rogers Goldplate
1847 Stainless
INTERNATIONAL STERLING
25% OFF
Open Stock
Special Orders
8 Patterns
to Choose From
ROSES LTD.
JEWELERS
1317 DOUGLAS ST.
DOWNTOWN
1-5

WINTER INSULATION SALE

STOP LOSING MONEY
GET WARM AND COZY
by INSULATING
YOUR HOME
Instantly make your home warm and cozy, save heat and money. If you want to insulate this year and have not done so, buy now during our SALE. Why not do something warm for your family!
CALL NOW 388-4423
for an in-the-home estimate without obligation
Weathergard Shop
2145 Keating X Rd.

A BETTER IDEA FOR YOU
FORD MUSTANG
FOR 1979

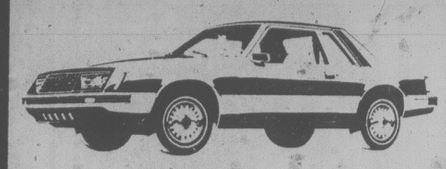

BELIEVE IT!!
Stock No. 9305 — 2.3 Litre Engine — 4 speed transmission — front disc brakes — deluxe wheel covers — body side moldings — bucket seats — tachometer and trip odometer — oil and alternator guages — day-nite inside mirrors — inside hood release — whitewall tires — power steering — rocker panel mouldings — AM radio — underseal . . .
ALL THIS STYLE —
ALL THIS FUN
ON SALE
FOR ONLY $4998
(D.L. 745A)
1-30
PETER POLLEN FORD
YATES AT COOK
384-1144

THERE'S ABSOLUTELY NOTHING MILDER.

Warning: Health and Welfare Canada advises that danger to health increases with amount smoked – avoid inhaling. Average per cigarette: 1mg "tar" 0.1mg nicotine.

Speak Up.
Talk Back.
Get In Touch.

PEOPLE TALKING BACK
An Experiment in communication

PEOPLE TALKING BACK begins on C.B.C. Television Sunday, February 4, 1979 at 5 p.m. Using television as a medium of communication, Canadians will talk with one another across the street and across the country. We'll talk about our cultural differences — the positive and negative aspects. About politicians and the media — are we getting biased information? About our flagging and difficult-to-understand economy. About unrest and change in the workplace. About where we go from here — alternative options for our political, economic, cultural and social future.

FOR INFORMATION ABOUT
joining a discussion group
organizing a group
discussion-leader training sessions
discussion guides and notes
The Talk Back Telephone Network

CALL THE
DIVISION OF UNIVERSITY EXTENSION
UNIVERSITY OF VICTORIA
477-6911 local 4802
8:30 a.m.-4:30 p.m. Monday to Friday
1-15